

Graduation Summary 2010-2011

Office of Institutional Research • No. 23, October 2011 • <http://oregonstate.edu/admin/aa/ir/retention-degree-graduation-reports>

This annual Graduation Summary provides statistical information about OSU students who received degrees and certificates during Summer, Fall, Winter, and Spring. We encourage readers to provide comments and suggestions that will lead to an improvement in the quality and use of this publication. If you desire degree information in a form not provided in this summary report, please contact the Office of Institutional Research at 541-737-9600.

Degrees Conferred by Degree Type

	2008-2009	2009-2010	2010-2011
Doctor of Education	3	2	-
Doctor of Pharmacy	80	88	92
Doctor of Philosophy	175	177	174
Doctor of Veterinary Medicine	47	43	49
	<u>305</u>	<u>310</u>	<u>315</u>
Master of Agriculture	7	3	2
Master of Arts	16	15	18
Master of Arts in Interdisciplinary Studies	22	15	20
Master of Arts Teaching	55	82	88
Master of Business Administration	52	54	50
Master of Business and Engineering	2	2	6
Master of Education	44	53	46
Master of Engineering	25	30	41
Master of Fine Arts	12	10	9
Master of Forestry	2	3	3
Master of Health Physics	5	14	12
Master of Natural Resources	-	-	1
Master of Ocean Engineering	3	1	4
Master of Public Health	30	33	34
Master of Public Policy	9	22	16
Master of Science	364	390	395
	<u>648</u>	<u>727</u>	<u>745</u>
Bachelor of Arts			
College of Agricultural Sciences	1	-	-
College of Business	28	16	11
College of Education	16	16	29
College of Engineering	3	5	2
College of Forestry	-	-	-
College of Liberal Arts	302	357	352
College of Public Health and Human Sciences	1	4	2
College of Science	7	1	4
	<u>358</u>	<u>399</u>	<u>400</u>
Bachelor of Fine Arts			
College of Liberal Arts	56	49	48
	<u>56</u>	<u>49</u>	<u>48</u>
Bachelor of Science			
College of Agricultural Sciences	250	268	249
College of Business	481	484	493
College of Education	47	40	39
College of Engineering	502	526	555
College of Forestry	131	136	170
College of Liberal Arts	342	365	362
College of Public Health and Human Sciences	606	613	638
College of Science	422	469	446
	<u>2,781</u>	<u>2,901</u>	<u>2,952</u>
Honors Baccalaureate in Arts			
College of Agricultural Sciences	1	-	-
College of Business	1	-	1
College of Engineering	1	1	1
College of Liberal Arts	8	14	13
College of Public Health and Human Sciences	1	1	-
College of Science	4	1	6
	<u>16</u>	<u>17</u>	<u>21</u>
Honors Baccalaureate in Fine Arts			
College of Liberal Arts	1	1	1
	<u>1</u>	<u>1</u>	<u>1</u>
Honors Baccalaureate in Science			
College of Agricultural Sciences	3	6	5
College of Business	6	6	3
College of Education	1	-	-
College of Engineering	30	30	23
College of Forestry	1	2	1
College of Liberal Arts	6	2	2
College of Public Health and Human Sciences	5	8	5
College of Science	36	33	23
	<u>88</u>	<u>87</u>	<u>62</u>
Total Degrees Conferred	4,253	4,491	4,544

Number of Degrees

	2008-09	2009-10	2010-11
Bachelor	3,300	3,454	3,484
Master	626	712	725
M.A.I.S.	22	15	20
First Professional	127	131	141
<u>Doctorate</u>	<u>178</u>	<u>179</u>	<u>174</u>
Total Degrees	4,253	4,491	4,544

Number of Students

	2008-09	2009-10	2010-11
Student Receiving			
1 Degree	3,896	4,109	4,167
2 Degrees	174	182	181
3 Degrees	3	6	5
Total Students	4,073	4,297	4,353

Index

	Page
Age.....	7
By College / School.....	2-5, 7-9
By Degree Type.....	1- 5, 7-10
By Gender.....	2-3, 7, 9
By Major.....	4-5
By Residency.....	7
Certificates and Endorsements.....	6
Grade Point Averages.....	9
Highlights.....	12
History of Degree Conferred.....	10
M.A.I.S Degrees.....	6
ROTC Commissions.....	6
U.S. Minorities.....	3

Degrees Conferred by Academic Unit and Degree Type

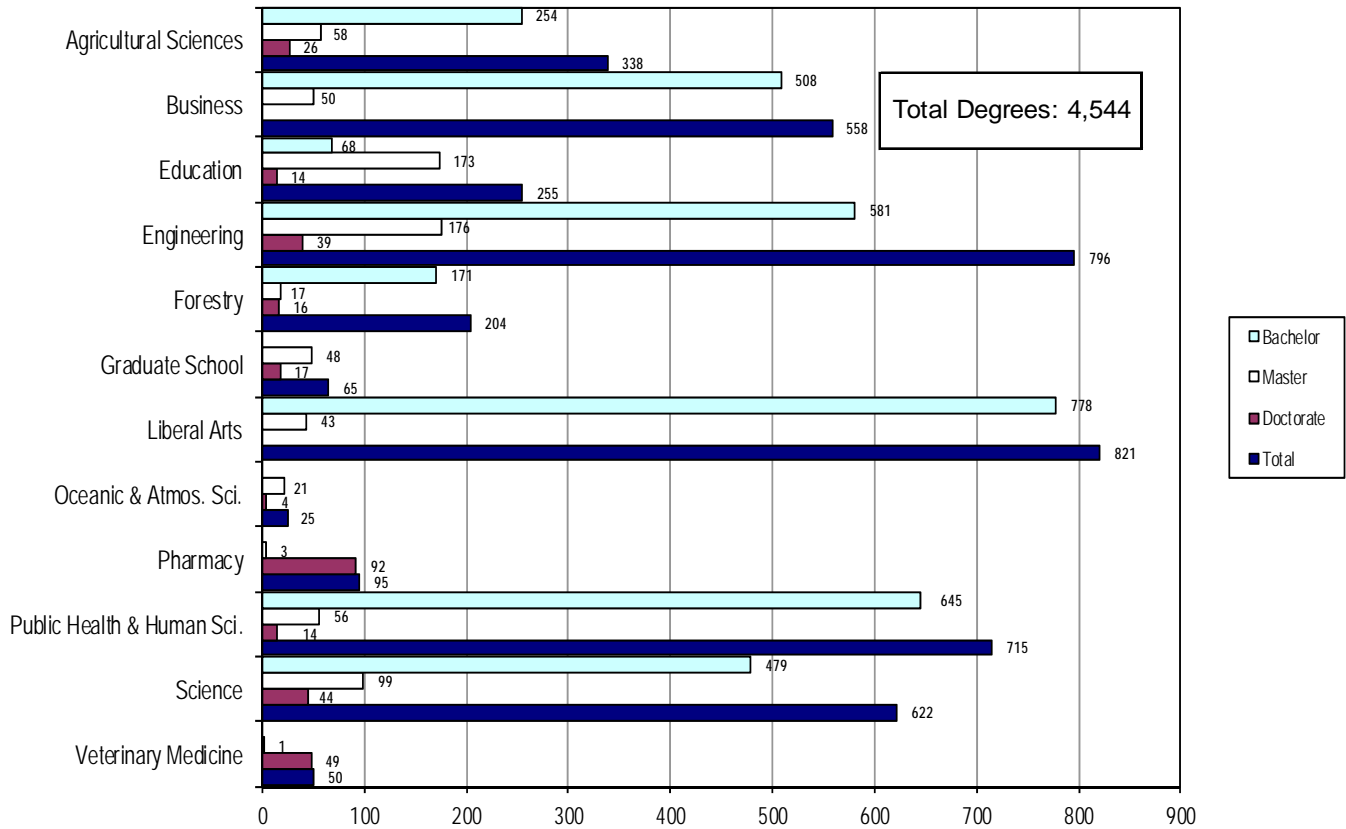

Duplicated headcount of students receiving more than one degree. Doctorate includes first professional degrees.

Number of Students graduated

By Academic Unit and Gender

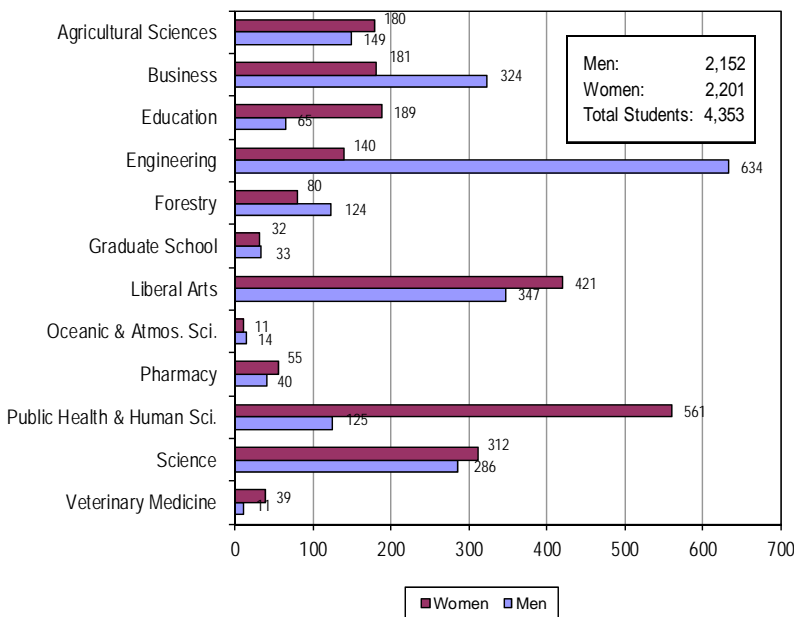

By Gender and Degree Type

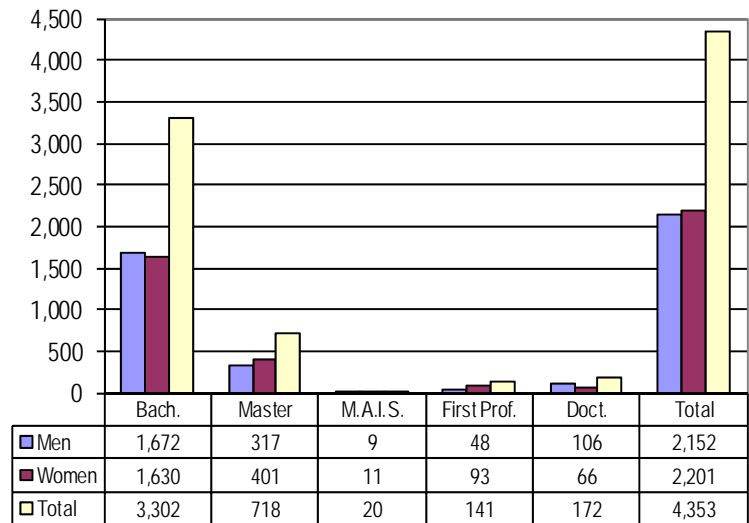

First Degree only, unduplicated headcount.

Degrees Conferred—U.S. Minorities By Academic Unit

Number of U.S. Minorities

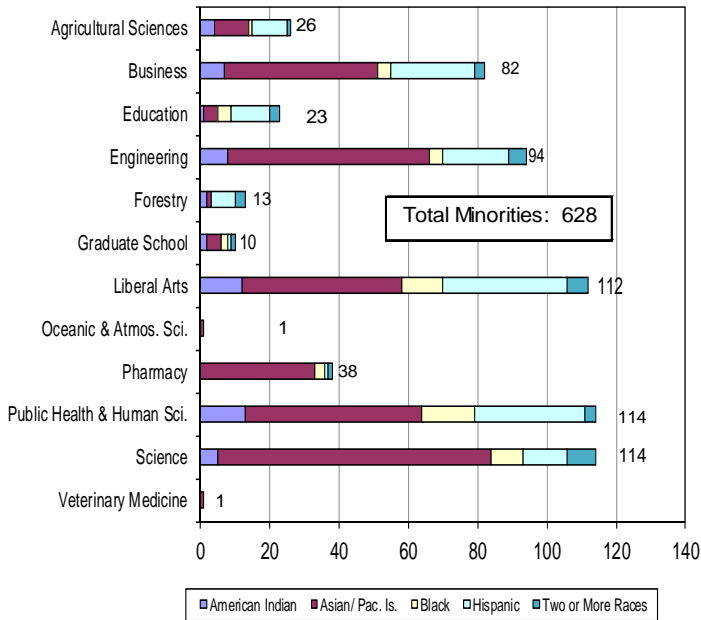

Percentage of Total U.S. Minority Graduates

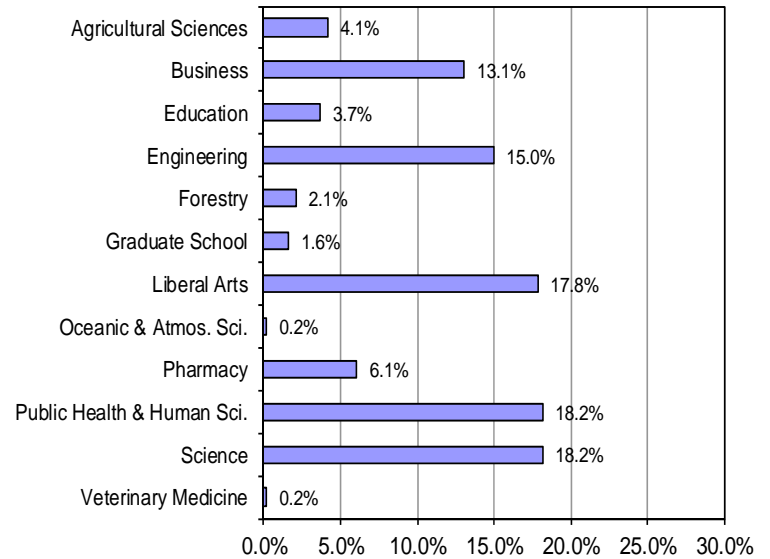

First Degree only, unduplicated headcount. Note: Minority status is self-reported.

Degrees Awarded to U.S. Minorities by Academic Unit and Degree Type

College/School	American Indian	Asian/ Pac. Is.	Black	Hispanic	Two or More Races	Total
Agricultural Sciences	4	10	1	10	1	26
Business	7	44	4	24	3	82
Education	1	4	4	11	3	23
Engineering	8	58	4	19	5	94
Forestry	2	1	-	7	3	13
Graduate School	2	4	2	1	1	10
Liberal Arts	12	46	12	36	6	112
Oceanic & Atmos. Sci.	-	1	-	-	-	1
Pharmacy	-	33	3	1	1	38
Public Health & Human Sci.	13	51	15	32	3	114
Science	5	79	9	13	8	114
Veterinary Medicine	-	1	-	-	-	1
Total	54	332	54	154	34	628

Degree Type	American Indian	Asian/ Pac. Is.	Black	Hispanic	Two or More Races	Total
Bachelor	47	260	37	129	25	498
Master	5	31	9	22	8	75
M.A.I.S.	1	1	2	1	-	5
First Professional	-	34	3	1	1	39
Doctorate	1	6	3	1	-	11

Percent of degrees awarded to U.S. minorities = 14%

Degrees Awarded to U.S. Minorities by Gender

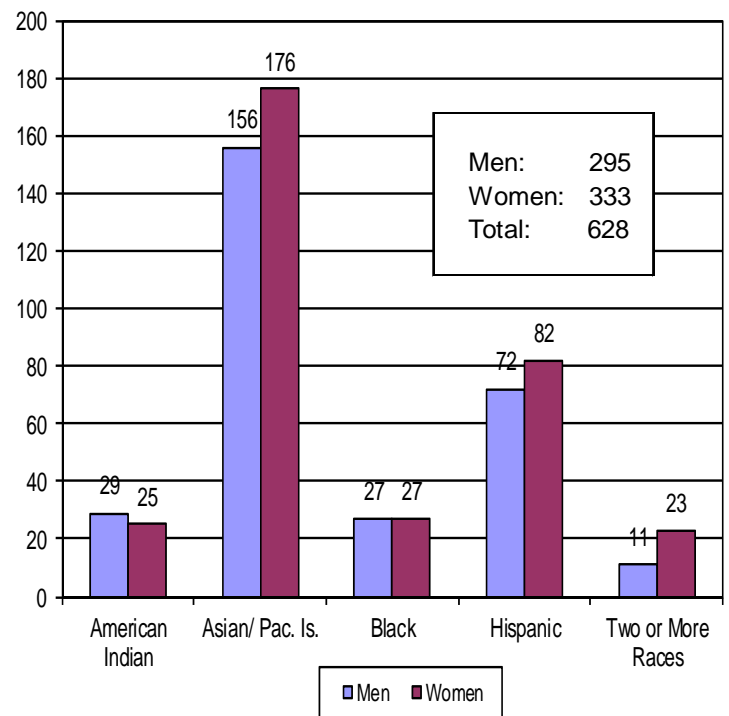

First Degree only, unduplicated headcount.

Degrees Awarded by Major—Academic Year

COLLEGE/SCHOOL	BACH	MASTER	DOC	TOTAL
<u>College of Agricultural Sciences</u>				
Agricultural and Resource Economics	-	1	4	5
Agricultural Business Management	28	-	-	28
Agricultural Education	-	12	-	12
Animal Science	-	5	3	8
Animal Sciences	67	-	-	67
Bioresource Research	7	-	-	7
Crop and Soil Science	9	-	-	9
Crop Science	-	1	3	4
Economics	-	-	1	1
Entomology	-	4	2	6
Environmental Economics, Policy and Management	7	-	-	7
Fisheries and Wildlife	48	-	-	48
Fisheries Science	-	10	2	12
Food Science and Technology	25	7	2	34
General Agriculture	33	-	-	33
Horticulture	20	6	2	28
Master of Agriculture	-	1	-	1
Rangeland Ecology and Management	10	2	1	13
Soil Science	-	2	3	5
Toxicology	-	1	1	2
TOTAL	254	58	26	338

<u>College of Business</u>				
Accountancy	63	-	-	63
Business Administration	244	50	-	294
Business Information Systems	35	-	-	35
Finance	69	-	-	69
International Studies	1	-	-	1
Management	43	-	-	43
Marketing	53	-	-	53
TOTAL	508	50	-	558

<u>College of Education</u>				
Adult Education	-	21	-	21
College Student Services Administration	-	17	-	17
Counseling	-	33	3	36
Education	68	14	11	93
Teaching: Elementary Education	-	71	-	71
Teaching: Language Arts Education	-	13	-	13
Teaching: Music Education	-	4	-	4
TOTAL	68	173	14	255

COLLEGE/SCHOOL	BACH	MASTER	DOC	TOTAL
<u>College of Engineering</u>				
Biological and Ecological Engineering	-	4	2	6
Biological Engineering	21	-	-	21
Chemical Engineering	49	11	6	66
Civil Engineering	90	38	4	132
Computer Engineering	1	-	-	1
Computer Science	75	21	4	100
Construction Engineering Management	105	6	-	111
Ecological Engineering	3	-	-	3
Electrical and Computer Engineering	64	24	15	103
Electrical and Electronics Engineering	2	-	-	2
Engineering Physics	2	-	-	2
Environmental Engineering	8	-	-	8
Industrial Engineering	32	11	2	45
International Studies	2	-	-	2
Manufacturing Engineering	6	-	-	6
Materials Science	-	4	1	5
Mechanical Engineering	94	19	4	117
Medical Physics	-	4	-	4
Nuclear Engineering	18	4	1	23
Ocean Engineering	-	4	-	4
Radiation Health Physics	9	26	-	35
TOTAL	581	176	39	796

<u>College of Forestry</u>				
Forest Engineering	11	3	2	16
Forest Engineering - Civil Engineering	4	-	-	4
Forest Management	25	-	-	25
Forest Operations Management	12	-	-	12
Forest Recreation Resources	1	-	-	1
Forest Resources	-	8	5	13
Forest Science	-	3	3	6
Natural Resources*	85	1	-	86
Outdoor Recreation Leadership and Tourism	9	-	-	9
Recreation Resource Management	12	-	-	12
Tourism and Outdoor Leadership	6	-	-	6
Wood Science	-	2	6	8
Wood Science and Technology	6	-	-	6
TOTAL	171	17	16	204

<u>Graduate School</u>				
Applied Economics	-	1	2	3
Economics	-	2	-	2
Environmental Science	-	4	8	12
Interdisciplinary Studies	-	20	-	20
Molecular and Cellular Biology	-	6	6	12
Water Resources Engineering	-	4	1	5
Water Resources Policy and Management	-	5	-	5
Water Resources Science	-	6	-	6
TOTAL	-	48	17	65

COLLEGE/SCHOOL	BACH	MASTER	DOC	TOTAL	COLLEGE/SCHOOL	BACH	MASTER	DOC	TOTAL
<u>College of Liberal Arts</u>					Housing Studies	19	-	-	19
Anthropology	16	-	-	16	Human Development and Family Sciences	220	-	-	220
Applied Anthropology	-	8	-	8	Human Development and Family Studies	-	1	3	4
Applied Ethics	-	1	-	1	Interior Design	34	-	-	34
Applied Visual Arts	49	-	-	49	International Studies	1	-	-	1
Art	7	-	-	7	Merchandising Management	64	-	-	64
Creative Writing	-	9	-	9	Movement Studies in Disability	-	1	-	1
Economics	22	-	-	22	Nutrition	43	1	1	45
English	55	6	-	61	Public Health	37	34	4	75
Ethnic Studies	4	-	-	4	TOTAL	645	56	14	715
French	6	-	-	6	<u>College of Science</u>				
German	8	-	-	8	Applied Physics	-	1	-	1
History	56	-	-	56	Biochemistry and Biophysics	19	1	4	24
History of Science	-	3	-	3	Biology	107	-	-	107
International Studies	3	-	-	3	Botany	15	-	-	15
Liberal Studies	190	-	-	190	Botany and Plant Pathology	-	6	3	9
Music	17	-	-	17	Chemistry	30	6	8	44
Philosophy	18	-	-	18	Computational Physics	3	-	-	3
Political Science	65	-	-	65	Earth Science	8	-	-	8
Psychology	107	-	-	107	Environmental Science	37	-	-	37
Public Policy	-	16	-	16	General Science	145	-	-	145
Sociology	57	-	-	57	Geography	9	6	4	19
Spanish	29	-	-	29	Geology	13	5	3	21
Speech Communication	64	-	-	64	International Studies	6	-	-	6
Women Studies	5	-	-	5	Mathematical Sciences	3	-	-	3
TOTAL	778	43	-	821	Mathematics	20	11	7	38
<u>College of Oceanic and Atmospheric Sciences</u>					Mathematics Education	-	8	-	8
Atmospheric Sciences	-	2	-	2	Microbiology	26	3	4	33
Geophysics	-	1	-	1	Physics	8	2	3	13
Marine Resource Management	-	13	-	13	Science Education	-	29	3	32
TOTAL	-	21	4	25	Statistics	-	20	1	21
<u>College of Pharmacy</u>					Zoology	30	1	4	35
Pharmacy	-	3	-	3	TOTAL	479	99	44	622
Pharmacy, Doctor of Pharmacy (4-year)	-	-	92	92	<u>College of Veterinary Medicine</u>				
TOTAL	-	3	-	95	Veterinary Medicine - DVM	-	-	49	49
<u>College of Public Health and Human Sciences</u>					Veterinary Science	-	1	-	1
Apparel Design	27	-	-	27	TOTAL	-	1	49	50
Athletic Training	1	-	-	1	<u>TOTAL University</u>				
Design and Human Environment	-	5	2	7	3,484	745	315	4,544	
Exercise and Sport Science	149	14	4	167	*Joint program involving Colleges of Agricultural Sciences, Forestry, Liberal Arts, and Science.				
Health Management and Policy	25	-	-	25					
Health Promotion and Health Behavior	25	-	-	25					

Master of Arts in Interdisciplinary Studies (M.A.I.S.) Degrees

Major	Number
Adult Education	2
Anthropology	3
Applied Anthropology	2
Applied Ethics	1
Art	3
College Student Services Administration	1
Education	3
English	2
Ethnic Studies	4
Geography	1
History	2
Human Development and Family Studies	2
Philosophy	4
Political Science	4
Psychology	2
Sociology	4
Soil Science	1
Speech Communication	9
Statistics	1
Women Studies	6
Unknown	3
Total	60

TOTAL NUMBER OF M.A.I.S. DEGREES AWARDED	20
---	-----------

Note: Each M.A.I.S. degree is comprised of three fields, one primary and two secondary. One field must be from the College of Liberal Arts.

ROTC Commissions	2006-07	2007-08	2008-09	2009-10	2010-11
Air Force	21	14	13	13	14
Army	14	10	16	8	27
Navy/Marines	34	21	19	29	21
TOTAL	69	45	48	50	62

Source: ROTC units.

Certificates, Initial Licensure, and Endorsements Conferred

	Men	Women	Total
Certificate			
Accounting	4	2	6
Fisheries Management	1	3	4
Geographic Information Science	7	5	12
Gerontology	-	9	9
Latin American Affairs	1	-	1
Marine Resource Management	1	2	3
Sustainable Natural Resources	3	5	8
Water Conflict Management and Transformation	-	1	1
Sub Total	17	27	44
Credential			
Non-Degree Business	1	-	1
Non-Degree Liberal Arts	-	1	1
Non-Degree Science	-	1	1
Sub Total	1	2	3
Initial Licensure			
Early Childhood Teacher Education	17	111	128
Elementary Education	23	122	145
Junior High/Middle School	29	53	82
Secondary Teacher Education	33	64	97
Sub Total	102	350	452
Continuing Licensure			
Secondary Teacher Education	-	1	1
Sub Total	-	1	1
TOTAL	120	380	500

Degrees Conferred by Type and College

Degree	AGR	BUS	ED	ENGR	FOR	GRAD	LA	OC	PHARM	PHHS	SCI	VM	Total
BA Bachelor of Arts	-	11	29	2	-	-	352	-	-	2	4	-	400
BFA Bachelor of Fine Arts	-	-	-	-	-	-	48	-	-	-	-	-	48
BS Bachelor of Science	249	493	39	555	170	-	362	-	-	638	446	-	2,952
HBA Honors Bachelor of Arts	-	1	-	1	-	-	13	-	-	-	6	-	21
HBFA Honors Bachelor of Fine Arts	-	-	-	-	-	-	1	-	-	-	-	-	1
HBS Honors Bachelor of Science	5	3	-	23	1	-	2	-	-	5	23	-	62
EDM Master of Education	-	-	46	-	-	-	-	-	-	-	-	-	46
MA Master of Arts	-	-	-	-	-	-	18	-	-	-	-	-	18
MAG Master of Agriculture	2	-	-	-	-	-	-	-	-	-	-	-	2
MAT Master of Arts Teaching	-	-	88	-	-	-	-	-	-	-	-	-	88
MBA Master of Business Administration	-	50	-	-	-	-	-	-	-	-	-	-	50
MBE Master of Business and Engineering	-	-	-	6	-	-	-	-	-	-	-	-	6
MENG Master of Engineering	-	-	-	41	-	-	-	-	-	-	-	-	41
MF Master of Forestry	-	-	-	-	3	-	-	-	-	-	-	-	3
MFA Master of Fine Arts	-	-	-	-	-	-	9	-	-	-	-	-	9
MHP Master of Health Physics	-	-	-	12	-	-	-	-	-	-	-	-	12
MNR Master of Natural Resources	-	-	-	-	1	-	-	-	-	-	-	-	1
MOCE Master of Ocean Engineering	-	-	-	4	-	-	-	-	-	-	-	-	4
MPH Master of Public Health	-	-	-	-	-	-	-	-	-	34	-	-	34
MPP Master of Public Policy	-	-	-	-	-	-	16	-	-	-	-	-	16
MS Master of Science	56	-	39	113	13	28	-	21	3	22	99	1	395
MAIS Master of Arts in Interdisciplinary Studies	-	-	-	-	-	20	-	-	-	-	-	-	20
D PHAR Doctor of Pharmacy	-	-	-	-	-	-	-	-	92	-	-	-	92
DVM Doctor of Veterinary Medicine	-	-	-	-	-	-	-	-	-	-	-	49	49
PHD Doctor of Philosophy	26	-	14	39	16	17	-	4	-	14	44	-	174
TOTAL	338	558	255	796	204	65	821	25	95	715	622	50	4,544

Average Age of Graduates

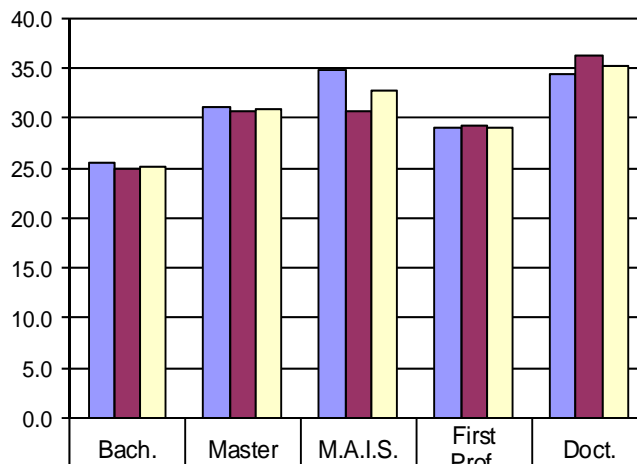

Men Women Mean Age

Residency of Graduates

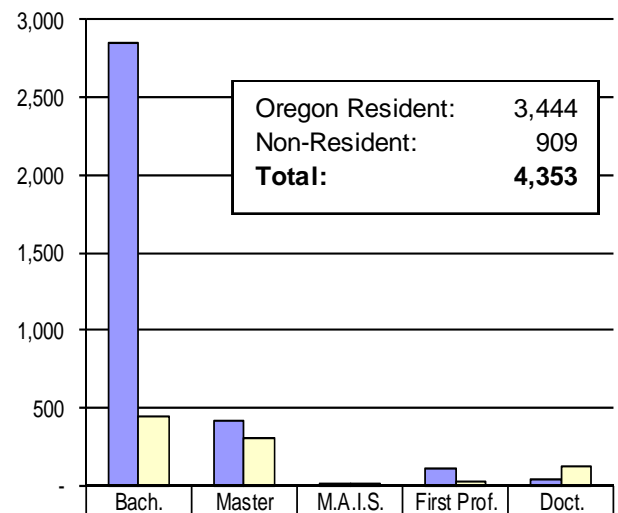

Oregon Resident Non-Resident

First Degree only, unduplicated headcount.

Headcount of Students Awarded a Degree By College/School

College/School	Bachelor		Master		Doctorate		All	
	# of Students	% of Total for College	% of Total for College	% of Total for College	# of Students	% of Total for College		Total Students
Agricultural Sciences	249	75.7	7.5	16.7	7.5	25	329	7.6
Business	458	90.7	13.9	9.3	6.4	0	505	11.6
Education	67	26.4	2.0	68.1	23.4	14	254	5.8
Engineering	561	72.5	17.0	22.6	23.7	38	774	17.8
Forestry	171	83.8	5.2	8.3	2.3	16	204	4.7
Graduate School*	0	0.0	0.0	73.8	6.5	17	65	1.5
Liberal Arts	725	94.4	22.0	5.6	5.8	0	768	17.6
Oceanic and Atmospheric Sciences	0	0.0	0.0	84.0	2.8	4	25	0.6
Pharmacy**	0	0.0	0.0	3.2	0.4	92	95	2.2
Public Health and Human Sciences	616	89.8	18.7	8.2	7.6	14	686	15.8
Science	455	76.1	13.8	16.6	13.4	44	598	13.7
Veterinary Medicine***	0	0.0	0.0	2.0	0.1	49	50	1.1
TOTAL	3,302	75.9	100.0	17.0	100.0	313	4,353	100.0

First degree only, unduplicated headcount.

*Masters in Graduate School include students receiving M.A.I.S. degrees.

**Doctorates in Pharmacy include Pharm D. First Professional degrees.

***Doctorate in Veterinary Medicine include D.V.M. First Professional degrees.

Grade Point Average of Graduates

Bachelor

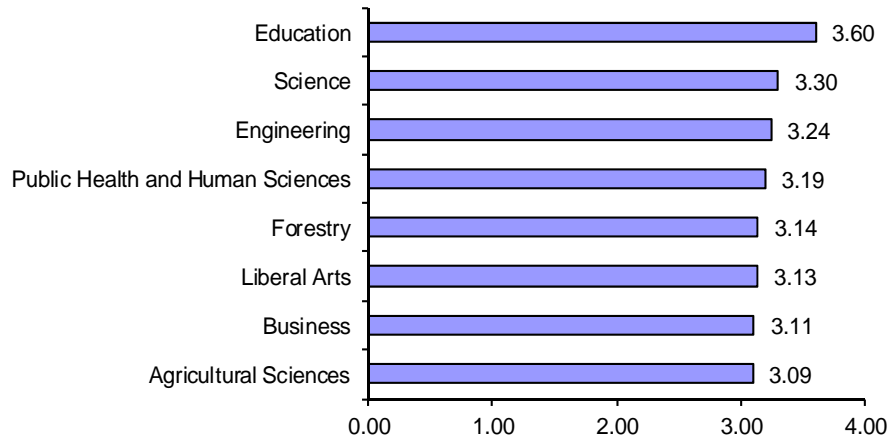

Master

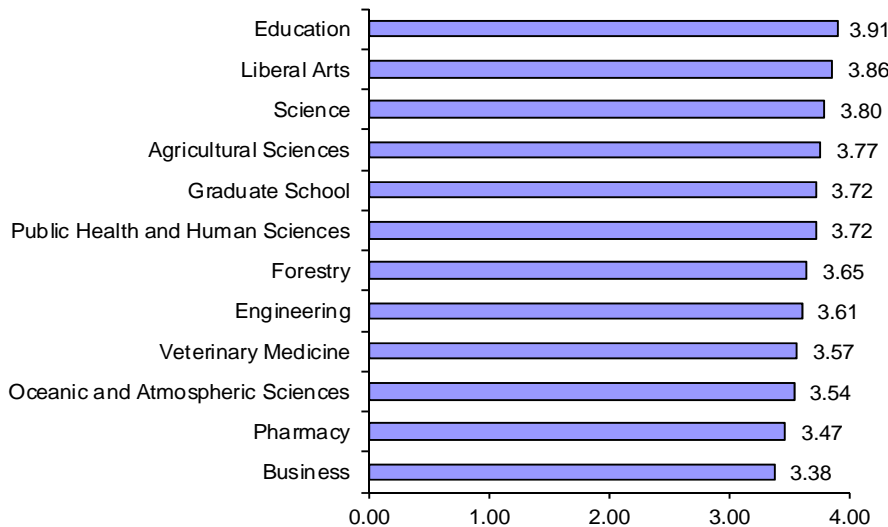

Doctorate and First Professional

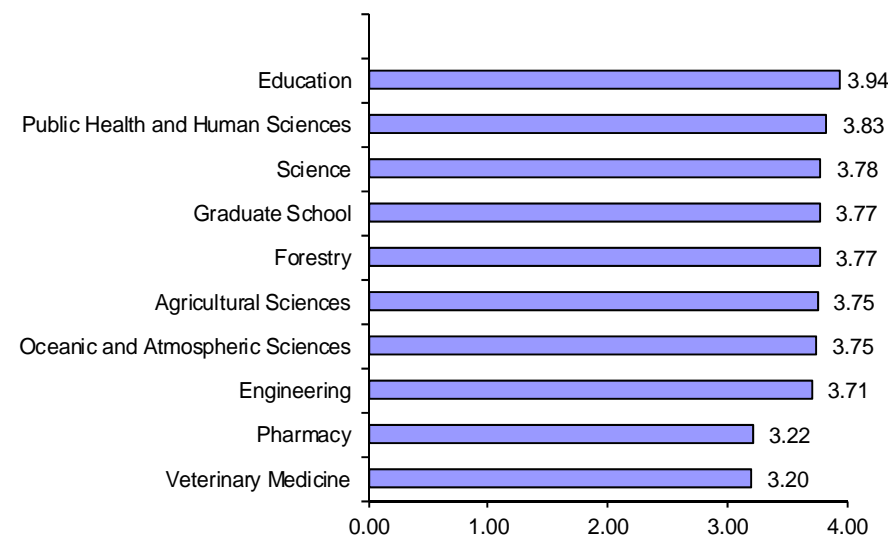

Grade Point Average- by Degree Type and Gender

	2010	2011
Bachelor		
Men	3.12	3.13
Women	3.23	3.25
ALL	3.17	3.19
Master		
Men	3.68	3.65
Women	3.78	3.80
ALL	3.73	3.73
M.A.I.S.		
Men	3.70	3.71
Women	3.87	3.81
ALL	3.78	3.77
First Professional		
Men	3.12	3.13
Women	3.21	3.25
ALL	3.18	3.21
Doctorate		
Men	3.75	3.74
Women	3.80	3.83
ALL	3.77	3.78
All Graduates		
Men	3.24	3.24
Women	3.34	3.37
ALL	3.29	3.31

Degrees Conferred by Degree type: Academic Years 1992-93 to 2010-11

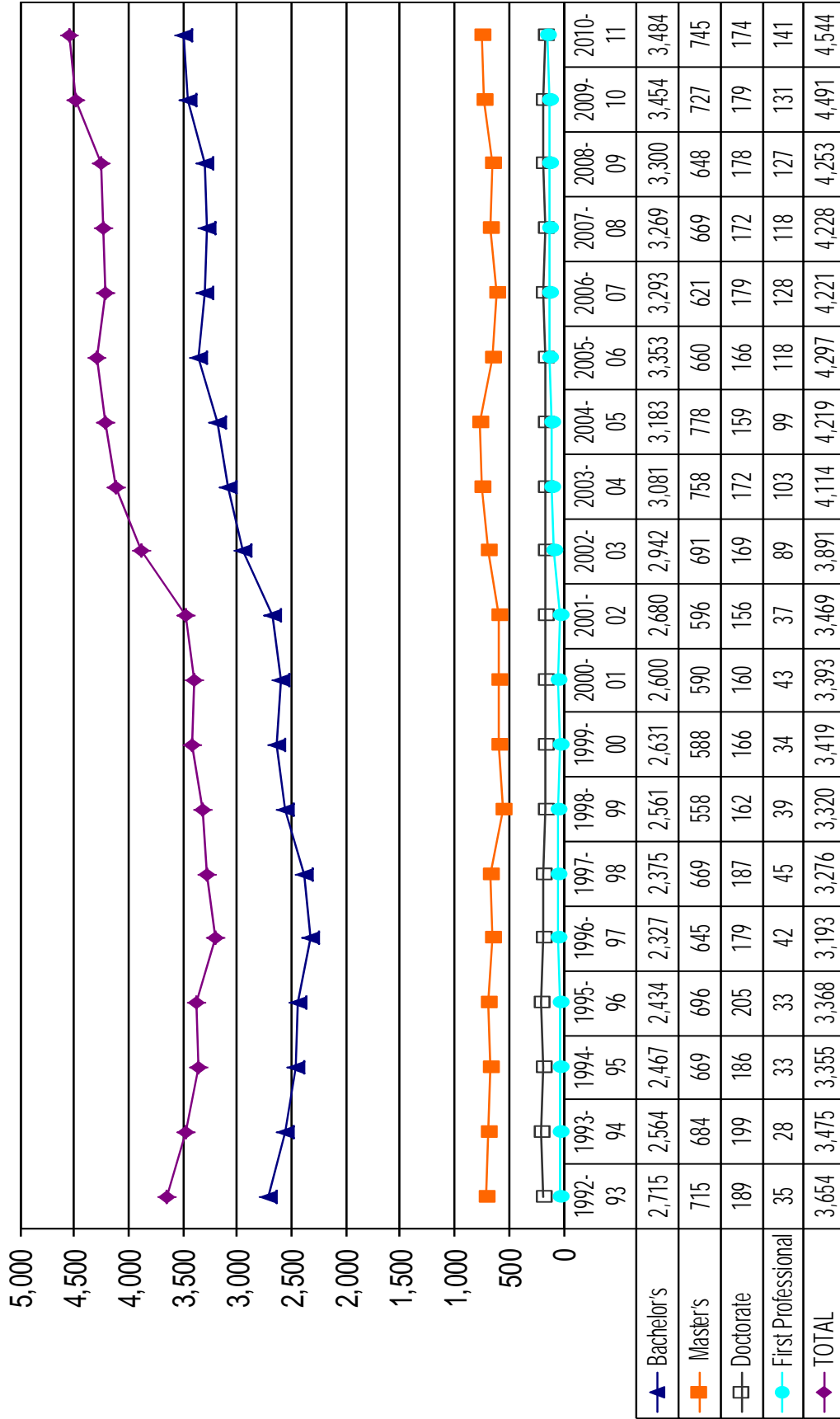

Note: The number of First Professional degrees awarded between 1992-93 and 1995-96 is for Doctor of Veterinary Medicine only. From 1996-97 to present, the First Professional degrees include both the DVM and Doctor of Pharmacy degrees.

Highlights

■ The number of degrees awarded during the 2010-11 academic year was 4,544. In all, OSU has awarded 209,005 degrees through 142 annual commencements.

■ Compared to 2009-10, the total number of degrees awarded increased by 1.2%. The number of Bachelor degrees increased by .9%; First Professional degrees increased by 7.6%; Masters degrees increased by 2.5%; and Doctoral degrees decreased by -2.8%.

■ 5 students received three degrees; and 181 students received two degrees.

■ The College of Liberal Arts awarded the largest number of degrees (821) when compared to the other academic units.

■ The average age for Bachelor, Master, M.A.I.S, First Professional, and Doctorate degree recipients was 25.2, 30.9, 32.7, 29.1, and 35.3, respectively.

■ The College of Science had the largest percentage of U.S. minority graduates: 18.2%.

■ The number of U.S. minority graduates was 628 or 14% of all graduates in 2010-11. More U.S. minority women (333) than men (295) earned degrees in 2010-11 at OSU.

■ 79.1% of the graduates were Oregon residents; 20.9% of the graduates were non-residents.

■ The grade point average (GPA) for students receiving Bachelor, Master, M.A.I.S, First Professional, and Doctorate degrees was 3.19, 3.73, 3.77, 3.21, and 3.78, respectively.

Top Five Majors by Degree Type:

Bachelor's

Business Administration	244
Human Development and Family Sciences	220
Liberal Studies	190
Exercise and Sport Science	149
General Science	145

Master's

Teaching: Elementary Education	71
Business Administration	50
Civil Engineering	38
Public Health	34
Counseling	33

Doctorate and First Professional

Pharmacy, Doctor of Pharmacy (4-year)	92
Veterinary Medicine - DVM	49
Electrical and Computer Engineering	15
Education	11
Chemistry	8
Environmental Science	8
Mathematics	7
Chemical Engineering	6
Wood Science	6

142nd Commencement



© OSU Marketing