



Enrollment at-a-Glance

	<u>2016</u>	<u>2017</u>	<u>Change</u>	<u>% Change</u>	
Total Enrollment (Headcount)	28,440	29,375	935	3.3%	*Students enrolled after the first day that withdrew by the fourth week are in the headcount but not in credit hours or FTE.
Total Student FTE *	24,535.0	25,104.2	569.2	2.3%	
Total Student Credit Hours*	347,693	355,765	8,072	2.3%	

	2016		2017		Change	
	<u>Headcount</u>	<u>Percent</u>	<u>Headcount</u>	<u>Percent</u>	<u>Headcount</u>	<u>Percent</u>
Women	13,208	46.4%	13,605	46.3%	397	3.0%
Men	15,232	53.6%	15,770	53.7%	538	3.5%
Full-Time	21,314	74.9%	21,542	73.3%	228	1.1%
Part-Time	7,126	25.1%	7,833	26.7%	707	9.9%
Undergraduate	23,744	83.5%	24,524	83.5%	780	3.3%
Graduate	4,125	14.5%	4,293	14.6%	168	4.1%
First Professional	571	2.0%	558	1.9%	-13	-2.3%
U.S. Minorities	6,513	22.9%	7,016	23.9%	503	7.7%
Oregon Residents Total	17,325	60.9%	17,328	59.0%	3	0.0%
Undergraduate	15,721	55.3%	15,699	53.4%	-22	-0.1%
Graduate	1,171	4.1%	1,209	4.1%	38	3.2%
First Professional	433	1.5%	420	1.4%	-13	-3.0%
Non-Residents Total	11,115	39.1%	12,047	41.0%	932	8.4%
Undergraduate	8,023	28.2%	8,825	30.0%	802	10.0%
Graduate	2,954	10.4%	3,084	10.5%	130	4.4%
First Professional	138	0.5%	138	0.5%	0	0.0%
International	3,268	11.5%	3,474	11.8%	206	6.3%
Veteran Total	845	3.0%	982	3.3%	137	16.2%
Undergraduate	747		889		142	19.0%
% of Undergraduate	3.1%		3.6%			
Graduate/First Professional	98		93		-5	-5.1%
% of Graduate/First Professional	2.1%		1.9%			
First Generation College (Undergraduate)	5,535		5,602		67	1.2%
% of Undergraduate	23.3%		22.8%			

Enrollment by Academic Unit* and Student Level

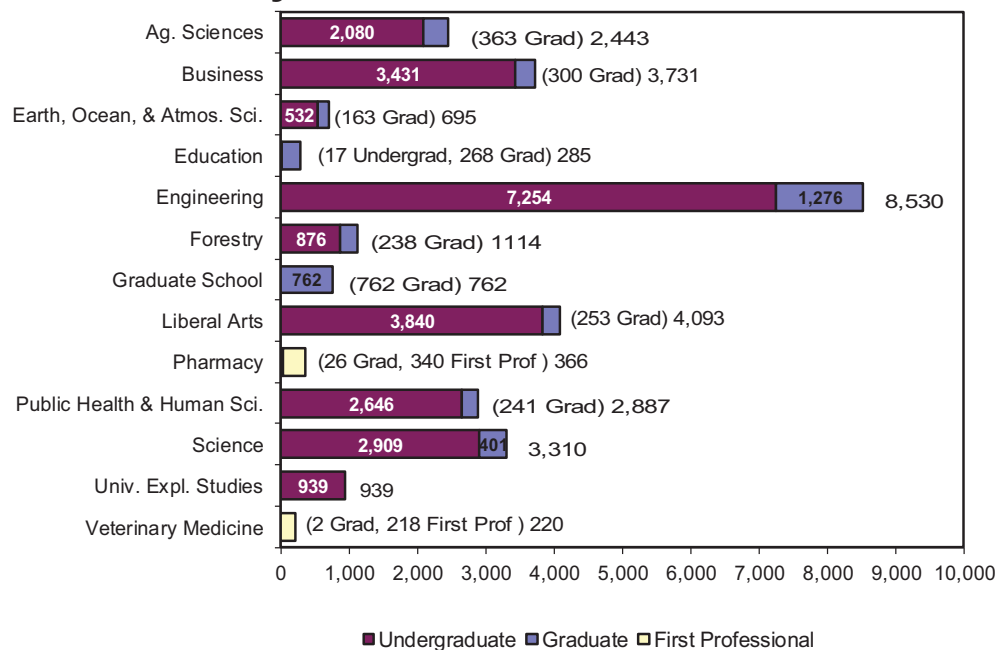

Index

	Page
Academic Unit.....	1 – 5, 7 – 10
Cascade Campus	
Enrollment.....	11 & 12
Class Standing.....	5 – 6, 8, 10
Extended Campus.....	8 – 9
Full Time, Part Time.....	1, 6
Gender.....	1, 5 – 7, 10
Highlights.....	13
International.....	1, 7
Major.....	2 – 4
Residency.....	1, 6, 8
Student Level.....	1 – 7, 9
University Honors College.....	10
U.S. Minorities/	
Ethnicity.....	1, 7, 9
Veteran.....	1

*Unduplicated headcount based upon student's primary college.

Enrollment by Major

This section counts each major for students with multiple or double degree majors; headcounts are duplicated across college and university totals.

ACADEMIC UNIT	UNDER-GRAD	GRAD	TOTAL	ACADEMIC UNIT	UNDER-GRAD	GRAD	TOTAL
<u>College of Agricultural Sciences</u>				<u>College of Business (Cont.)</u>			
Agricultural Business Management	124	-	124	Design and Human Environment	-	8	8
Agricultural Education	-	11	11	Finance	330	-	330
Agricultural Sciences	327	-	327	Pre-Finance	87	-	87
Animal Science	-	15	15	Graphic Design	8	-	8
Animal Sciences	363	-	363	Pre-Graphic Design	8	-	8
Applied Economics	-	28	28	Hospitality Management	2	-	2
Bioresource Research	73	-	73	Innovation Management	41	-	41
Botany ¹	44	1	45	Interior Design	67	-	67
Botany and Plant Pathology	-	35	35	Pre-Interiors	61	-	61
Crop and Soil Science	53	-	53	International Studies	5	-	5
Crop Science	-	16	16	Management	262	-	262
Environmental Economics and Policy	58	-	58	Pre-Management	46	-	46
Fisheries and Wildlife Administration	-	6	6	Marketing	244	-	244
Fisheries and Wildlife Sciences	631	-	631	Pre-Marketing	122	-	122
Fisheries Management	-	21	21	Merchandising Management	188	-	188
Fisheries Science	-	38	38	Pre-Merchandising Management	111	-	111
Food Science and Technology	174	35	209	Sustainability	18	-	18
Horticulture	217	37	254	Non-Degree Business	34	-	34
International Studies	1	-	1	TOTAL	3,889	309	4,198
Rangeland Ecology and Management	-	5	5	<u>College of Earth, Ocean, and Atmospheric Sciences</u>			
Rangeland Sciences	23	-	23	Earth Sciences	151	2	153
Soil Science	-	28	28	Environmental Sciences	380	-	380
Sustainability	30	-	30	Geographic Information Science	-	44	44
Toxicology	-	20	20	Geography	1	19	20
Wildlife Management	-	34	34	Geology	1	34	35
Wildlife Science	-	48	48	International Studies	1	-	1
Non-Degree Agricultural Sciences	17	-	17	Marine Resource Management	-	21	21
TOTAL	2,135	378	2,513	Ocean, Earth and Atmospheric Sciences	-	50	50
<u>College of Business</u>				Oceanography	-	1	1
Accountancy	251	-	251	Sustainability	3	-	3
Pre-Accountancy	81	-	81	Water Conflict Management and Transformation	-	28	28
Apparel Design	46	-	46	Non-Degree Earth, Ocean, Atmospheric Science	5	-	5
Pre-Apparel	8	-	8	TOTAL	542	199	741
Business Administration	319	220	539	<u>College of Education</u>			
Pre-Business	1,353	-	1,353	Adult and Higher Education	-	32	32
Pre-MBA ²	1	69	70	Counseling	-	103	103
Business Administration and Accountancy	-	6	6	Education	70	94	164
Business Analytics	-	6	6	Pre-Education	397	-	397
Business Information Systems	157	-	157	Mathematics Education	-	7	7
Pre-Business Information Systems	39	-	39	Science Education	-	18	18
				Teaching	-	18	18
				TOTAL	467	272	739

ACADEMIC UNIT	UNDER-GRAD	GRAD	TOTAL	ACADEMIC UNIT	UNDER-GRAD	GRAD	TOTAL
<u>College of Engineering</u>				<u>College of Forestry (Cont.)</u>			
Bioengineering	95	2	97	Pre-Forestry	87	-	87
Pre-Bioengineering	196	-	196	Forests and Climate Change	-	8	8
Biological and Ecological Engineering	-	9	9	International Studies	3	-	3
Chemical Engineering	314	78	392	Natural Resources	531	57	588
Pre-Chemical Engineering	286	-	286	Recreation Resource Management	36	-	36
Civil Engineering	247	171	418	Renewable Materials	55	-	55
Pre-Civil Engineering	299	-	299	Sustainability	12	-	12
Computer Science	974	256	1,230	Sustainable Forest Management	-	51	51
Pre-Computer Science	1,459	-	1,459	Sustainable Natural Resources	-	28	28
Construction Engineering Management ¹	198	2	200	Tourism and Outdoor Leadership	15	-	15
Pre-Construction Engineering Management	208	-	208	Urban Forestry	-	19	19
Ecological Engineering	51	-	51	Wood Science	-	32	32
Pre-Ecological Engineering	53	-	53	Non-Degree Forestry	15	-	15
Electrical and Computer Engineering	339	236	575	TOTAL	897	263	1,160
Pre-Electrical and Computer Engineering	368	-	368	<u>Graduate School</u>			
Energy Systems Engineering	29	-	29	College and University Teaching	-	70	70
Pre-Energy Systems Engineering	23	-	23	Comparative Health Sciences	-	21	21
Environmental Engineering	39	49	88	Environmental Sciences	-	31	31
Pre-Environmental Engineering	70	-	70	Interdisciplinary Studies	-	37	37
Pre-General Engineering	181	-	181	Molecular and Cellular Biology	-	29	29
Industrial Engineering	137	112	249	Pre-Comparative Health Sciences	-	1	1
Pre-Industrial Engineering	82	-	82	Water Resources Engineering	-	24	24
International Studies	15	-	15	Water Resources Policy and Management	-	17	17
Manufacturing Engineering	48	-	48	Water Resources Science	-	22	22
Pre-Manufacturing Engineering	18	-	18	Non-Degree Graduate Student	-	579	579
Materials Science	-	41	41	TOTAL	-	831	831
Mechanical Engineering	612	174	786	<u>College of Liberal Arts</u>			
Pre-Mechanical Engineering	769	-	769	American Studies	3	-	3
Medical Physics	-	1	1	Anthropology	246	-	246
Nuclear Engineering	74	56	130	Applied Anthropology	-	53	53
Pre-Nuclear Engineering	95	-	95	Applied Ethics	-	11	11
Radiation Health Physics	15	67	82	Applied Visual Arts	74	-	74
Pre-Radiation Health Physics	12	-	12	Art	40	-	40
Robotics	-	44	44	College Student Services Administration	-	35	35
Sustainability	9	-	9	Creative Writing	-	28	28
Non-Degree Pre-Engineering	51	-	51	Digital Communication Arts	385	-	385
TOTAL	7,366	1,298	8,664	Economics	384	-	384
<u>College of Forestry</u>				English	189	27	216
Forest Ecosystems and Society	-	63	63	Environmental Arts and Humanities	-	6	6
Forest Engineering	38	-	38	Ethnic Studies	12	-	12
Pre-Forest/Civil Engineering	10	-	10	French	23	-	23
Pre-Forest Engineering	32	-	32	German	53	-	53
Forest Management	9	-	9	Graphic Design	90	-	90
Forest Resources	-	2	2	History	197	-	197
Forest Science	-	3	3	History of Science	-	13	13
Forestry	54	-	54	International Studies	18	-	18
				Language in Culture	1	-	1
				Liberal Studies	213	-	213

ACADEMIC UNIT	UNDER-		TOTAL
	GRAD	GRAD	
<u>College of Liberal Arts (Cont.)</u>			
Music	136	-	136
Philosophy	41	-	41
Political Science	294	-	294
Pre-Graphic Design	67	-	67
Psychology	784	3	787
Public Policy	-	57	57
Religious Studies	12	-	12
Social Science	9	-	9
Sociology	352	-	352
Spanish	91	-	91
Speech Communication	135	-	135
Pre-Communication	83	-	83
Sustainability	18	-	18
Women, Gender, and Sexuality Studies	48	22	70
Non-Degree Liberal Arts	67	-	67
TOTAL	4,065	255	4,320

ACADEMIC UNIT	UNDER-		FIRST	TOTAL
	GRAD	GRAD	PROF	
<u>College of Pharmacy</u>				
Pharmaceutical Sciences	-	27	-	27
Pharmacy, Doctor of Pharmacy (4-year)	-	-	340	340
TOTAL	-	27	340	367

<u>College of Public Health and Human Sciences</u>				
ACADEMIC UNIT	UNDER-		FIRST	TOTAL
	GRAD	GRAD	PROF	
Athletic Training	17	8	-	25
Human Development and Family Sciences	938	-	-	938
Human Development and Family Studies	-	30	-	30
International Studies	2	-	-	2
Kinesiology	1,023	33	-	1,056
Nutrition	222	10	-	232
Public Health ¹	335	172	-	507
Pre-Public Health	169	-	-	169
Sustainability	2	-	-	2
Non-Degree Public Health and Human Sciences	4	-	-	4
TOTAL	2,712	253	-	2,965

<u>College of Science</u>				
ACADEMIC UNIT	UNDER-		FIRST	TOTAL
	GRAD	GRAD	PROF	
Biochemistry and Biophysics	172	27	-	199
Biochemistry and Molecular Biology	4	-	-	4
BioHealth Sciences	632	-	-	632
Biology ¹	924	1	-	925
Chemistry	247	119	-	366
Data Analytics	-	4	-	4
General Science	57	-	-	57
Integrative Biology	-	44	-	44
International Studies	6	-	-	6
Mathematics	222	68	-	290
Microbiology	256	29	-	285
Physics	142	45	-	187
Statistics	-	56	-	56
Sustainability	3	-	-	3
Zoology	203	17	-	220
Non-Degree Science	126	-	-	126
TOTAL	2,994	410	-	3,404

ACADEMIC UNIT	UNDER-		FIRST	TOTAL
	GRAD	GRAD	PROF	
<u>College of Veterinary Medicine</u>				
Veterinary Medicine - DVM	-	-	218	218
Veterinary Science	-	2	-	2
TOTAL	-	2	218	220

<u>University Exploratory Studies</u>				
ACADEMIC UNIT	UNDER-	GRAD	FIRST	TOTAL
	GRAD		PROF	
	939	-	-	939

<u>University Honors College</u>				
ACADEMIC UNIT	UNDER-	GRAD	FIRST	TOTAL
	GRAD		PROF	
Honors Scholar and Honors Associate ³	994	-	-	994
TOTAL	994	-	-	994

ACADEMIC UNIT	UNDER-	GRAD	FIRST-	TOTAL
	GRAD		PROF	
TOTAL UNIVERSITY	26,006	4,497	558	31,061

¹ Includes graduate/first professional students also pursuing an undergraduate degree.

² Includes undergraduate post baccalaureate students also pursuing a graduate program/certificate.

³ Honors Scholars and Honors Associates do not add to the University total because they have already been counted in their major.

Degree Programs with the Highest Enrollment (Last Year's Rank)	
Undergraduate	
1. Computer Science* (1)	2,386
2. Business Administration* (2)	1,731
3. Mechanical Engineering* (3)	1,416
4. Kinesiology (4)	1,050
5. Biology (6)	988
6. Human Development and Family Sciences (5)	986
7. Psychology (7)	813
8. Electrical and Computer Engineering* (8)	737
9. BioHealth Sciences (11)	668
10. Fisheries and Wildlife Sciences (10)	667
*Includes Pre-Professional	
Graduate / First Professional	
1. Pharmacy, Doctor of Pharmacy (4-year) (1)	340
2. Business Administration (2)	289
3. Computer Science (4)	256
4. Electrical and Computer Engineering (3)	236
5. Veterinary Medicine - DVM (5)	218
6. Mechanical Engineering (7)	174
7. Civil Engineering (6)	171
8. Public Health (8)	169
9. Chemistry (9)	119
10. Industrial Engineering (12)	112
*Includes Pre-MBA	

Student Enrollment By Academic Unit and Student Class Standing

Academic Unit	Fresh- man	Sopho- more	Junior	Senior	Post Bac	Non- Degree Under- grad	Under- grad Total	Master	Doctor- ate	Non- Degree Grad	Grad Total	First Profes- sional	TOTAL
AG	210	294	521	859	175	21	2,080	143	176	44	363	-	2,443
BUS	580	736	928	1,013	24	150	3,431	210	16	74	300	-	3,731
EOAS	71	76	136	215	29	5	532	50	73	40	163	-	695
ED	-	-	-	-	17	-	17	129	139	-	268	-	285
ENGR	889	1,184	1,277	2,335	1,396	173	7,254	655	535	86	1,276	-	8,530
FOR	62	117	220	416	44	17	876	133	67	38	238	-	1,114
LA	433	657	1,081	1,452	139	78	3,840	195	58	-	253	-	4,093
PHARM	-	-	-	-	-	-	-	-	26	-	26	340	366
PHHS	312	488	765	1,030	42	9	2,646	130	87	24	241	-	2,887
SCI	515	597	648	952	41	156	2,909	66	332	3	401	-	3,310
VM	-	-	-	-	-	-	-	2	-	-	2	218	220
GRAD	-	-	-	-	-	-	-	108	69	585	762	-	762
UESP	323	252	59	16	-	289	939	-	-	-	-	-	939
Total 2017	3,395	4,401	5,635	8,288	1,907	898	24,524	1,821	1,578	894	4,293	558	29,375
Total 2016	3,333	4,601	5,449	7,872	1,642	847	23,744	1,845	1,504	776	4,125	571	28,440

By Academic Unit, Gender, and Student Level

Academic Unit	Undergraduate				Graduate				First Professional				Total	%
	Men	Women	Total	% of Univ.	Men	Women	Total	% of Univ.	Men	Women	Total	% of Univ.		
AG	830	1,250	2,080	7.1%	169	194	363	1.2%	-	-	-	-	2,443	8.3%
BUS	1,908	1,523	3,431	11.7%	166	134	300	1.0%	-	-	-	-	3,731	12.7%
EOAS	251	281	532	1.8%	75	88	163	0.6%	-	-	-	-	695	2.4%
ED	6	11	17	0.1%	73	195	268	0.9%	-	-	-	-	285	1.0%
ENGR	5,836	1,418	7,254	24.7%	982	294	1,276	4.3%	-	-	-	-	8,530	29.0%
FOR	530	346	876	3.0%	127	111	238	0.8%	-	-	-	-	1,114	3.8%
LA	1,549	2,291	3,840	13.1%	80	173	253	0.9%	-	-	-	-	4,093	13.9%
PHARM	-	-	-	0.0%	16	10	26	0.1%	150	190	340	1.2%	366	1.2%
PHHS	672	1,974	2,646	9.0%	64	177	241	0.8%	-	-	-	-	2,887	9.8%
SCI	1,223	1,686	2,909	9.9%	246	155	401	1.4%	-	-	-	-	3,310	11.3%
VM	-	-	-	0.0%	-	2	2	0.0%	35	183	218	0.7%	220	0.7%
GRAD	-	-	-	0.0%	308	454	762	2.6%	-	-	-	-	762	2.6%
UESP	474	465	939	3.2%	-	-	-	0.0%	-	-	-	-	939	3.2%
Total 2017	13,279	11,245	24,524	83.5%	2,306	1,987	4,293	14.6%	185	373	558	1.9%	29,375	100.0%
Total 2016	12,837	10,907	23,744	83.5%	2,205	1,920	4,125	14.5%	190	381	571	2.0%	28,440	100.0%

Enrollment by Gender and Student Level

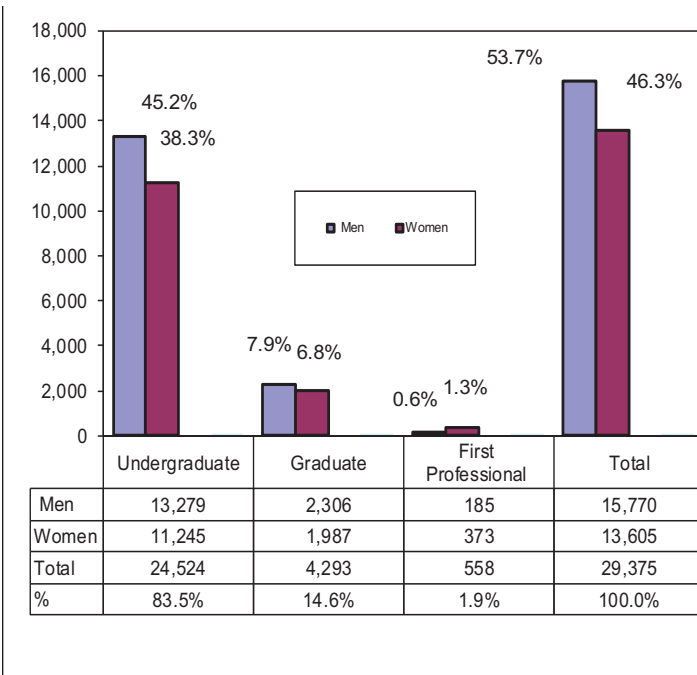

By Residency* and Student Level

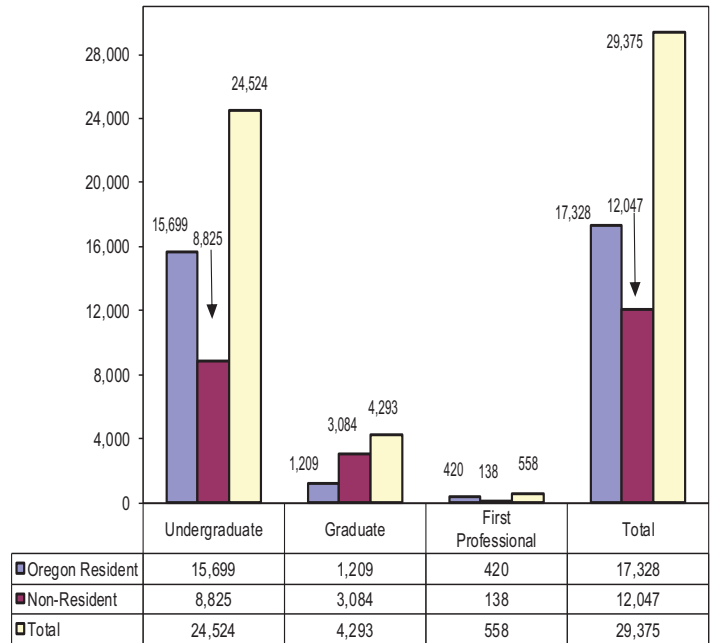

* Residency is based upon tuition and fee status.

Enrollment, Credit Hours, and FTE by Class Standing

Class Standing	Student Enrollment	Student Credit Hours	Student FTE
Freshman	3,395	45,702	3,046.8
Sophomore	4,401	58,575	3,905.0
Junior	5,635	72,529	4,835.3
Senior	8,288	104,650	6,976.7
Post Baccalaureate	1,907	13,727	915.1
Non-Degree Undergrad	898	8,441	562.7
Total for Undergraduate	24,524	303,624	20,241.6
Masters	1,821	18,487	1,540.6
Doctoral	1,578	18,631	2,070.1
Non-Degree Graduate	894	5,596	466.3
Total for Graduate	4,293	42,714	4,077.0
Doctor of Pharmacy	340	5,588	465.7
Veterinary Medicine	218	3,839	319.9
Total for First Professional	558	9,427	785.6
GRAND TOTAL	29,375	355,765	25,104.2

Student Enrollment Full Time and Part Time, by Gender

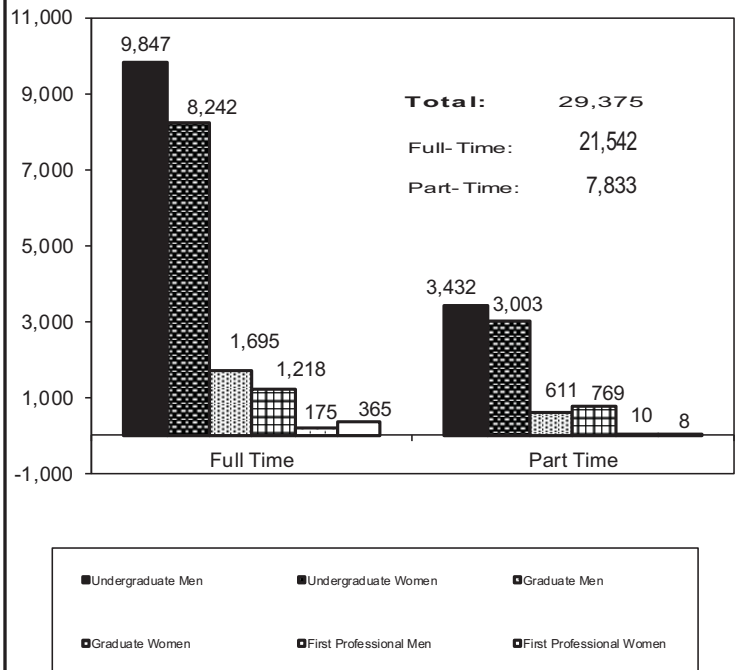

Minority Enrollment

Enrollment by Academic Unit, Ethnicity, and Student Level

Academic Unit	American Indian/ Alaskan Native				Asian				Black				Hispanic				Native Hawaiian/ Pacific Islander			
	Under-Grad	Grad	First Prof.	Total	Under-Grad	Grad	First Prof.	Total	Under-Grad	Grad	First Prof.	Total	Under-Grad	Grad	First Prof.	Total	Under-Grad	Grad	First Prof.	Total
Ag. Sciences	17	5	-	22	43	6	-	49	22	3	-	25	190	28	-	218	1	-	-	1
Business	12	-	-	12	186	11	-	197	35	4	-	39	273	10	-	283	13	1	-	14
Earth, Ocean, and Atmos_Sci	7	-	-	7	16	3	-	19	6	-	-	6	37	9	-	46	-	-	-	-
Education	-	3	-	3	-	11	-	11	-	14	-	14	1	26	-	27	-	1	-	1
Engineering	22	-	-	22	736	44	-	780	86	6	-	92	522	31	-	553	16	1	-	17
Forestry	4	2	-	6	7	4	-	11	3	-	-	3	52	10	-	62	1	-	-	1
Graduate School	-	2	-	2	-	33	-	33	-	19	-	19	-	53	-	53	-	2	-	2
Liberal Arts	24	3	-	27	160	10	-	170	82	6	-	88	403	24	-	427	21	1	-	22
Pharmacy	-	-	0	-	-	2	130	132	-	-	6	6	-	1	19	20	-	-	-	-
Public Health and Human Sci	23	1	-	24	192	15	-	207	33	4	-	37	331	32	-	363	8	-	-	8
Science	13	1	-	14	432	20	-	452	39	3	-	42	283	20	-	303	4	-	-	4
Univ. Explor. Studies	7	-	-	7	42	-	-	42	24	-	-	24	104	-	-	104	9	-	-	9
Vet. Medicine	-	-	1	1	-	-	11	11	-	-	-	-	-	-	15	15	-	-	-	-
Total	129	17	1	147	1,814	159	141	2,114	330	59	6	395	2,196	244	34	2,474	73	6	-	79

Academic Unit	Two or More Races				White				International*				Declined/Missing				TOTAL			
	Under-Grad	Grad	First Prof.	Total	Under-Grad	Grad	First Prof.	Total	Under-Grad	Grad	First Prof.	Total	Under-Grad	Grad	First Prof.	Total	Under-Grad	Grad	First Prof.	Total
Ag. Sciences	136	8	-	144	1,554	229	-	1,783	54	68	-	122	63	16	-	79	2,080	363	-	2,443
Business	200	3	-	203	1,994	106	-	2,100	681	160	-	841	37	5	-	42	3,431	300	-	3,731
Earth, Ocean, and Atmos_Sci	40	4	-	44	397	121	-	518	15	18	-	33	14	8	-	22	532	163	-	695
Education	-	11	-	11	16	183	-	199	-	4	-	4	-	15	-	15	17	268	-	285
Engineering	459	23	-	482	4,290	391	-	4,681	911	749	-	1,660	212	31	-	243	7,254	1,276	-	8,530
Forestry	51	6	-	57	720	160	-	880	9	38	-	47	29	18	-	47	876	238	-	1,114
Graduate School	-	27	-	27	-	498	-	498	-	59	-	59	-	69	-	69	-	762	-	762
Liberal Arts	274	16	-	290	2,581	145	-	2,726	199	41	-	240	96	7	-	103	3,840	253	-	4,093
Pharmacy	-	-	20	20	-	6	154	160	-	14	5	19	-	3	6	9	-	26	340	366
Public Health and Human Sci	201	19	-	220	1,787	132	-	1,919	44	25	-	69	27	13	-	40	2,646	241	-	2,887
Science	219	13	-	232	1,735	226	-	1,961	129	107	-	236	55	11	-	66	2,909	401	-	3,310
Univ. Explor. Studies	71	-	-	71	519	-	-	519	142	-	-	142	21	-	-	21	939	-	-	939
Vet. Medicine	-	-	6	6	-	2	177	179	-	-	2	2	-	-	6	6	-	2	218	220
Total	1,651	130	26	1,807	15,593	2,199	331	18,123	2,184	1,283	7	3,474	554	196	12	762	24,524	4,293	558	29,375

*International students are identified by citizenship code. Students with unknown visa type are not included in International counts.

OSU Extended Campus

Enrollment, Credit Hours, and FTE by Class Standing

Students Who Took Courses Through Ecampus*

<u>Class Standing</u>	<u>Student Enrollment</u>	<u>Student Credit Hours</u>	<u>Student FTE</u>
Freshman	638	2,833	188.9
Sophomore	1,423	6,943	462.9
Junior	2,617	14,700	980.0
Senior	3,965	23,120	1,541.3
Post Baccalaureate	1,715	11,304	753.6
Non-Degree Undergrad	383	1,440	96.0
Total for Undergraduate	10,741	60,340	4,022.7
Masters	416	1,869	155.8
Doctoral	168	697	77.4
Non-Degree Graduate	633	2,667	222.3
Total for Graduate	1,217	5,233	455.4
Doctor of Pharmacy	6	18	1.5
Veterinary Medicine	-	-	-
Total for First Professional	6	18	1.5
GRAND TOTAL (Winter 2017)	11,964	65,591	4,479.6
(Winter 2016)	10,396	55,788	3,807.7

*Includes students that also took on-campus courses.

Enrollment by Class Standing and Residency

Students Who Took Courses Only Through Ecampus**

<u>Class Standing</u>	<u>Oregon Resident</u>	<u>Non-Resident</u>	<u>Total</u>
Freshman	37	85	122
Sophomore	121	172	293
Junior	414	517	931
Senior	745	746	1,491
Post Baccalaureate	180	1,366	1,546
Non-Degree Undergrad	29	302	331
Total for Undergraduate	1,526	3,188	4,714
Masters	153	142	295
Doctoral	37	72	109
Non-Degree Graduate	126	438	564
Total for Graduate	316	652	968
Doctor of Pharmacy	0	0	0
Veterinary Medicine	0	0	0
Total for First Professional	0	0	0
GRAND TOTAL (Winter 2017)	1842	3840	5682
(Winter 2016)	1696	3222	4918

**Table indicates students enrolled only in Ecampus-offered courses; i.e., students are not enrolled in any on-campus courses.

Student Credit Hours by Academic Unit* and Class Standing

Academic Unit*	Freshman	Sophomore	Junior	Senior	Post Bac	Non-Degree Undergrad	Undergrad Total	Master	Doctorate	Non-Degree Grad	Grad Total	First Professional	TOTAL
AG	431	1,227	2,351	5,023	771	168	9,971	133	13	511	657	-	10,628
BUS	72	322	1,828	1,988	44	8	4,262	280	-	39	319	3	4,584
EOAS	153	335	588	904	91	19	2,090	72	8	140	220	-	2,310
ED	3	9	31	102	6	-	151	629	560	113	1,302	-	1,453
ENGR	28	390	713	892	8,917	72	11,012	336	15	35	386	-	11,398
FOR	61	119	286	625	91	23	1,205	215	15	247	477	-	1,682
LA	1,405	3,074	5,544	8,637	784	621	20,065	122	25	555	702	9	20,776
PHHS	225	496	1,549	2,118	78	7	4,473	17	17	241	275	6	4,754
SCI	407	957	1,781	2,728	512	516	6,901	26	10	739	775	-	7,676
ALS**	48	12	20	30	10	6	126	-	-	-	-	-	126
IP***	-	1	6	57	-	-	64	-	-	-	-	-	64
GRAD	-	1	3	16	-	-	20	39	34	47	120	-	140
Total SCH	2,833	6,943	14,700	23,120	11,304	1,440	60,340	1,869	697	2,667	5,233	18	65,591
Total FTE	188.9	462.9	980.0	1,541.3	753.6	96.0	4,022.7	155.8	77.4	222.3	455.4	1.5	4,479.6

*Academic Units are those that offered the courses. **Academic Learning Services. ***Interdisciplinary Programs.

OSU Extended Campus Student Enrollment by Academic Unit and Ethnicity

All Students Who Took Courses Through ECampus

Acad. Unit	American Indian /Alaskan Native		Asian		Black		Hispanic		Native Hawaiian/ Pacific Islander		Two or More Races		White		International		Declined to Respond / Missing		TOTAL	
	Under-grad	Grad Total	Under-grad	Grad Total	Under-grad	Grad Total	Under-grad	Grad Total	Under-grad	Grad Total	Under-grad	Grad Total	Under-grad	Grad Total	Under-grad	Grad Total	Under-grad	Grad Total	Under-grad	Grad Total
AG	9	4 13	14	2 16	14	1 15	104	7 111	1	- 1	74	- 74	938	55 993	27	3 30	42	5 47	1,223	77 1,300
BUS	5	- 5	60	8 68	16	1 17	115	6 121	7	1 8	86	2 88	799	48 847	290	2 292	18	1 19	1,396	69 1,465
EOAS	4	- 4	6	- 6	3	- 3	24	3 27	-	- -	20	1 21	235	31 266	7	- 7	10	4 14	309	39 348
ED	-	3 3	-	10 10	-	12 12	-	23 23	-	1 1	-	9 9	3	154 157	-	1 1	-	13 13	3	226 229
ENGR	5	- 5	302	6 308	51	2 53	209	2 211	3	- 3	149	6 155	1,576	59 1,635	277	21 298	134	4 138	2,706	100 2,806
FOR	3	2 5	4	2 6	3	- 3	30	7 37	1	- 1	35	2 37	431	87 518	3	4 7	17	11 28	527	115 642
GRAD	-	2 2	-	19 19	-	15 15	-	41 41	-	2 2	-	19 19	-	340 340	-	16 16	-	50 50	-	504 504
LA	14	- 14	75	- 75	60	2 62	210	3 213	13	- 13	153	1 154	1,369	14 1,383	103	1 104	73	- 73	2,070	21 2,091
PHARM*	-	- -	-	1 1	-	1 1	-	2 2	-	- -	-	- -	-	4 4	-	1 1	-	- -	-	9 9
PHHS	13	- 13	78	- 78	19	2 21	132	4 136	5	- 5	93	4 97	858	31 889	23	4 27	15	6 21	1,236	51 1,287
SCI	3	- 3	103	- 103	18	- 18	81	- 81	1	- 1	57	1 58	559	8 567	38	2 40	26	1 27	886	12 898
UESP	2	- 2	14	- 14	20	- 20	44	- 44	8	- 8	38	- 38	231	- 231	12	- 12	16	- 16	385	- 385
VM*	-	- -	-	- -	-	- -	-	- -	-	- -	-	- -	-	- -	-	- -	-	- -	-	- -
Total	58	11 69	656	48 704	204	36 240	949	98 1,047	39	4 43	705	45 750	6,999	831 7,830	760	55 835	351	95 446	10,741	1,223 11,964

*First Professional students are included in the graduate totals.

University Honors College Students By Academic Unit and Student Class Standing

Academic Unit	Freshman	Sophomore	Junior	Senior	Total	% of Undergrad Enrollment for College
Agricultural Sciences	5	12	14	18	49	2.4
Business	4	12	11	14	41	1.2
Earth, Ocean, and Atmospheric Sciences	2	8	6	4	20	3.8
Engineering	44	114	111	172	441	6.1
Forestry	1	1	4	3	9	1.0
Liberal Arts	8	20	19	36	83	2.2
Public Health and Human Sciences	8	14	12	18	52	2.0
Science	30	89	59	103	281	9.7
University Exploratory Studies	6	10	2	0	18	1.9
TOTAL	108	280	238	368	994	3.9

By Academic Unit and Gender

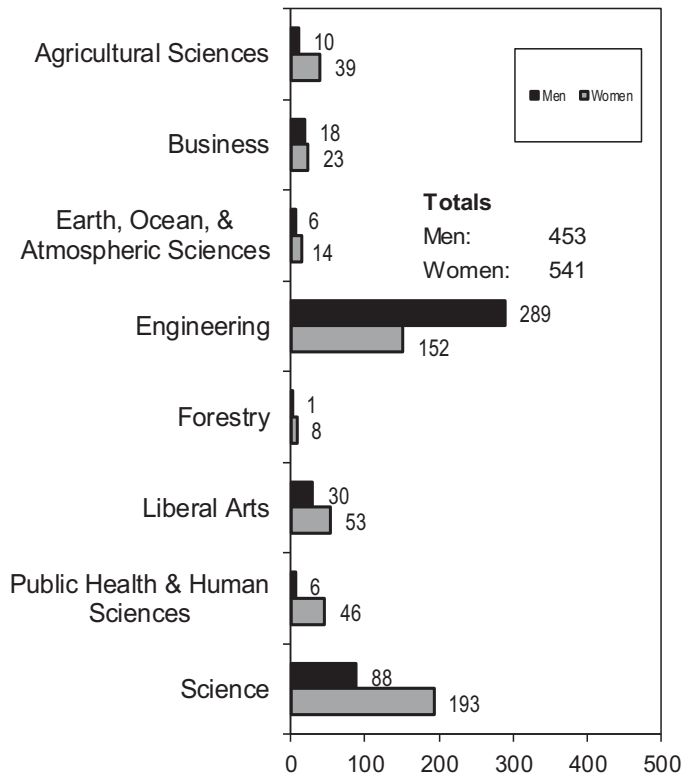

By Academic Unit and Residency

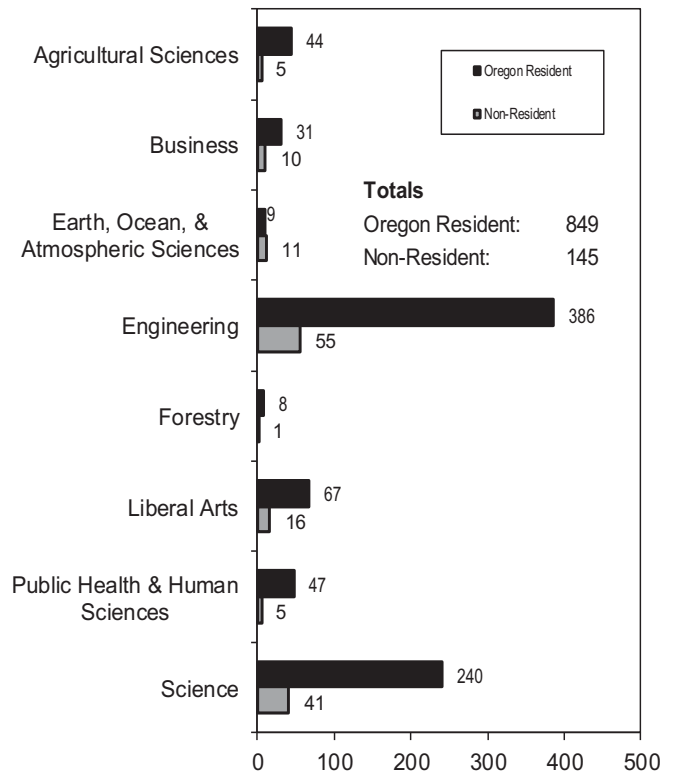

Cascades Campus Enrollment

Winter Term 2017				
Enrollment Type		2016	2017	Change
OSU-Cascades Enrollment*	Headcount	965	1,028	6.5%
	Term FTE	581.5	633.4	8.9%

<i>COCC Enrolled Students (OSU Admitted)**</i>	<i>Headcount</i>	127	89	-29.9%
	<i>Term FTE</i>	58.9	56	-4.9%
<i>Total Students Receiving Services</i>	<i>Headcount</i>	1,092	1,117	2.3%
	<i>Term FTE</i>	640.4	689.4	7.7%

*Source: Office of Institutional Research, Oregon State University.

**Source: OSU-Cascades.

Oregon State University - Cascades Campus

	2016		2017		Change	
	<u>Headcount</u>	<u>Percent</u>	<u>Headcount</u>	<u>Percent</u>	<u>Headcount</u>	<u>Percent</u>
Women	522	54.1%	558	54.3%	36	6.9%
Men	443	45.9%	470	45.7%	27	6.1%
Full-Time	351	36.4%	389	37.8%	38	10.8%
Part-Time	614	63.6%	639	62.2%	25	4.1%
Undergraduate	823	85.3%	863	83.9%	40	4.9%
Graduate	142	14.7%	165	16.1%	23	16.2%
U.S. Minorities Total	161	16.7%	186	18.1%	25	15.5%
American Indian/Alaskan Native	9	0.9%	9	0.9%	0	0.0%
Asian	14	1.5%	19	1.8%	5	35.7%
Native Hawaiian/Pacific Islander	1	0.1%	3	0.3%	2	200.0%
Black	5	0.5%	4	0.4%	-1	-20.0%
Hispanic	70	7.3%	79	7.7%	9	12.9%
Two or More Races	62	6.4%	72	7.0%	10	16.1%
International	3	0.3%	7	0.7%	4	
Oregon Residents	897	93.0%	951	92.5%	54	6.0%
Non-Residents	68	7.0%	77	7.5%	9	13.2%
Undergrad < 25	379	39.3%	443	43.1%	64	16.9%
Undergrad 25 and Older	444	46.0%	420	40.9%	-24	-5.4%
Graduate < 25	12	1.2%	21	2.0%	9	75.0%
Graduate 25 and Older	130	13.5%	144	14.0%	14	10.8%
Veteran Total	59	6.1%	81	7.9%	22	37.3%
Undergraduate	54		75		21	38.9%
% of Undergraduate	6.6%		8.7%			
Graduate	5		6		1	20.0%
%of Graduate	3.5%		3.6%			
First Generation College (Undergraduate)	283		291		8	2.8%
% of Undergraduate	34.4%		33.7%			

Oregon State University - Cascades Campus

Class Standing		2016	2017	Change
Freshman	Headcount	44	59	34.1%
	Credit Hours	307	517	68.4%
	FTE*	20.5	34.5	68.4%
Sophomore	Headcount	60	84	40.0%
	Credit Hours	330	543	64.5%
	FTE*	22.0	36.2	64.5%
Junior	Headcount	249	245	-1.6%
	Credit Hours	1,730	1,936	11.9%
	FTE*	115.3	129.1	11.9%
Senior	Headcount	434	437	0.7%
	Credit Hours	4,106	4,058	-1.2%
	FTE*	273.7	270.5	-1.2%
Postbac Degree Seeking	Headcount	28	23	-17.9%
	Credit Hours	188	152	-19.1%
	FTE*	12.5	10.1	-19.1%
Non-degree Undergraduate	Headcount	8	15	87.5%
	Credit Hours	27	49	81.5%
	FTE*	1.8	3.3	81.5%
Undergraduate Subtotal	Headcount	823	863	4.9%
	Credit Hours	6,688	7,255	8.5%
	FTE*	445.9	483.7	8.5%
Masters	Headcount	133	143	7.5%
	Credit Hours	1,594	1,729	8.5%
	FTE*	132.8	144.1	8.5%
Non-Degree Graduate	Headcount	9	22	144.4%
	Credit Hours	33	68	106.1%
	FTE*	2.8	5.7	106.1%
Graduate Subtotal	Headcount	142	165	16.2%
	Credit Hours	1,627	1,797	10.4%
	FTE*	135.6	149.8	10.4%
TOTAL	Headcount	965	1,028	6.5%
	Credit Hours	8,315	9,052	8.9%
	FTE*	581.5	633.4	8.9%

* FTE divisor: Undergraduate, 15 credits; Graduate, 12 credits

Highlights

- When Winter 2016 and Winter 2017 are compared, the total enrollment increased by 935 students, or 3.3% (from 28,440 to 29,375). At the same time, the total student FTE increased by 569.2, or 2.3% (from 24,535.0 to 25,104.2), and the student credit hours increased by 8,072, or 2.3% (from 347,693 to 355,765).
- When compared to Winter 2016, the undergraduate enrollment increased by 780 students, or 3.3% (from 23,744 to 24,524); the graduate enrollment increased by 4.1% (from 4,125 to 4,293); the first professional enrollment decreased by 2.3% (from 571 to 558).
- When compared to Winter 2016, Oregon residents increased by 0.0%; non-residents increased by 8.4%.
- International student enrollment increased by 6.3%.
- For Winter 2017, the percentage of U.S. minority students was 23.9% of the total enrollment. The number of minority students increased by 7.7% when compared to Winter 2016 (from 6,513 to 7,016).
- The College of Engineering, College of Liberal Arts, and College of Business had the largest student enrollments (8,530, 4,093, and 3,731 respectively) when compared to the other academic units.

- OSU Extended Campus had 11,964 students, an increase of 15.1% compared to Winter 2016. These students took 65,591 credits, of which 31.7% were from the College of Liberal Arts, while 17.4% were from the College of Engineering.
- During Winter 2017, a total of 1,117 students received services from OSU Cascades Campus.
- Other increases that occurred when comparing Winter 2016 and Winter 2017 are as follows:
 - Part-time students: 9.9%
 - Graduate students age 25 and older: 5.6%
 - Undergraduate students age 25 and older: 5.6%
 - First Professional students under age 25: 4.8%
 - Male students: 3.5%
 - Female students: 3.0%
 - Undergraduate students under age 25: 2.7%
 - Full-time students: 1.1%
- Other decreases that occurred when comparing Winter 2016 and Winter 2017 are as follows:
 - First Professional students 25 and older: -6.4%
 - Graduate students under age 25: -1.2%

Winter Enrollment Trend 2003-2017

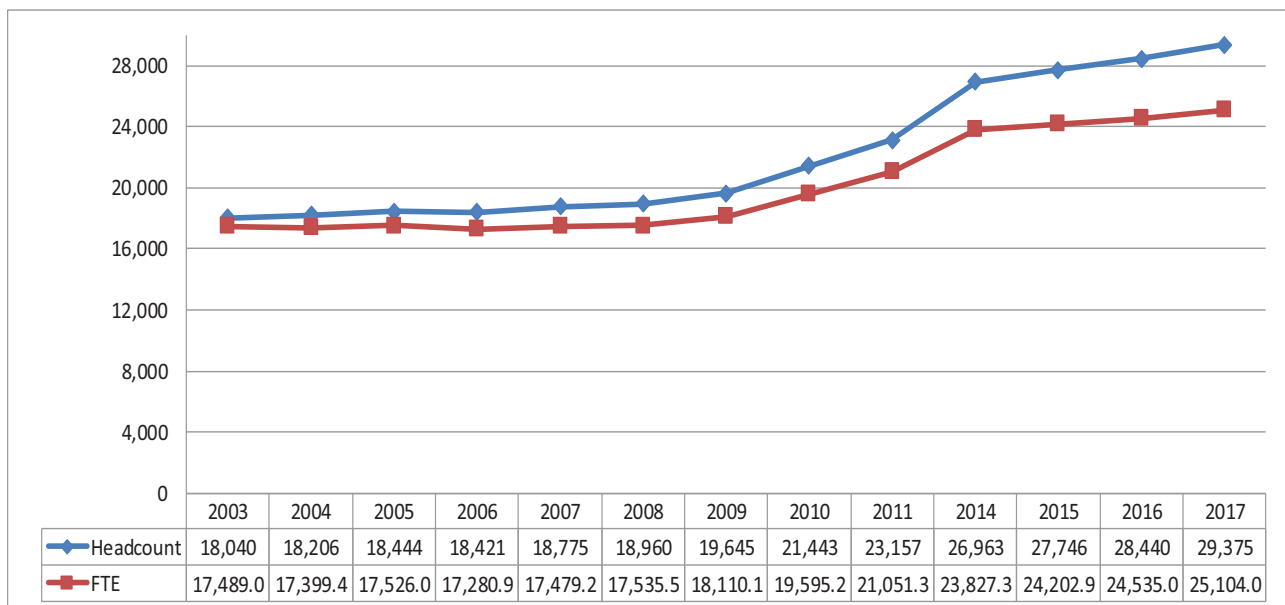

Source: Winter Term 2017, 4th Week Student Data Extract File.
Comments about this publication are welcome.

Please contact the staff in the Office of Institutional Research, 500 Kerr Administration Building (541-737-9600).