

Enrollment Summary Winter Term 2014



Office of Institutional Research • No. 12 • February 2014 • <http://oregonstate.edu/admin/aa/ir/enrollmentdemographic-reports>

Enrollment at-a-Glance

	2013	2014	Change	% Change	*Winter Term uses the OUS definition, which excludes credit hours and FTE for students who withdrew from courses before the 4th week. Agribusiness credits at EOU are also not included.
Total Enrollment (Headcount)	25,721	26,963	1,242	4.8%	
Total Student FTE *	23,012.5	23,827.3	814.8	3.5%	
Total Student Credit Hours*	326,067	337,399	11,332	3.5%	

	2013		2014		Change	
	Headcount	Percent	Headcount	Percent	Headcount	Percent
Women	12,106	47.1%	12,544	46.5%	438	3.6%
Men	13,615	52.9%	14,419	53.5%	804	5.9%
Full-Time	20,486	79.6%	21,119	78.3%	633	3.1%
Part-Time	5,235	20.4%	5,844	21.7%	609	11.6%
Undergraduate	21,312	82.9%	22,351	82.9%	1,039	4.9%
Graduate	3,826	14.9%	4,032	15.0%	206	5.4%
First Professional	583	2.3%	580	2.2%	-3	-0.5%
U.S. Minorities	5,052	19.6%	5,532	20.5%	480	9.5%
Oregon Residents Total	16,954	65.9%	17,093	63.4%	139	0.8%
Undergraduate	15,221	59.2%	15,457	57.3%	236	1.6%
Graduate	1,288	5.0%	1,203	4.5%	-85	-6.6%
First Professional	445	1.7%	433	1.6%	-12	-2.7%
Non-Residents Total	8,767	34.1%	9,870	36.6%	1,103	12.6%
Undergraduate	6,091	23.7%	6,894	25.6%	803	13.2%
Graduate	2,538	9.9%	2,829	10.5%	291	11.5%
First Professional	138	0.5%	147	0.5%	9	6.5%
International	2,387	9.3%	2,844	10.5%	457	19.1%
Undergrad < 25	17,228	67.0%	17,965	66.6%	737	4.3%
Undergrad 25 and Older	4,084	15.9%	4,386	16.3%	302	7.4%
Graduate < 25	971	3.8%	1,043	3.9%	72	7.4%
Graduate 25 and Older	2,855	11.1%	2,989	11.1%	134	4.7%
First Professional < 25	241	0.9%	221	0.8%	-20	-8.3%
First Professional 25 and Older	342	1.3%	359	1.3%	17	5.0%

Enrollment by Academic Unit* and Student Level

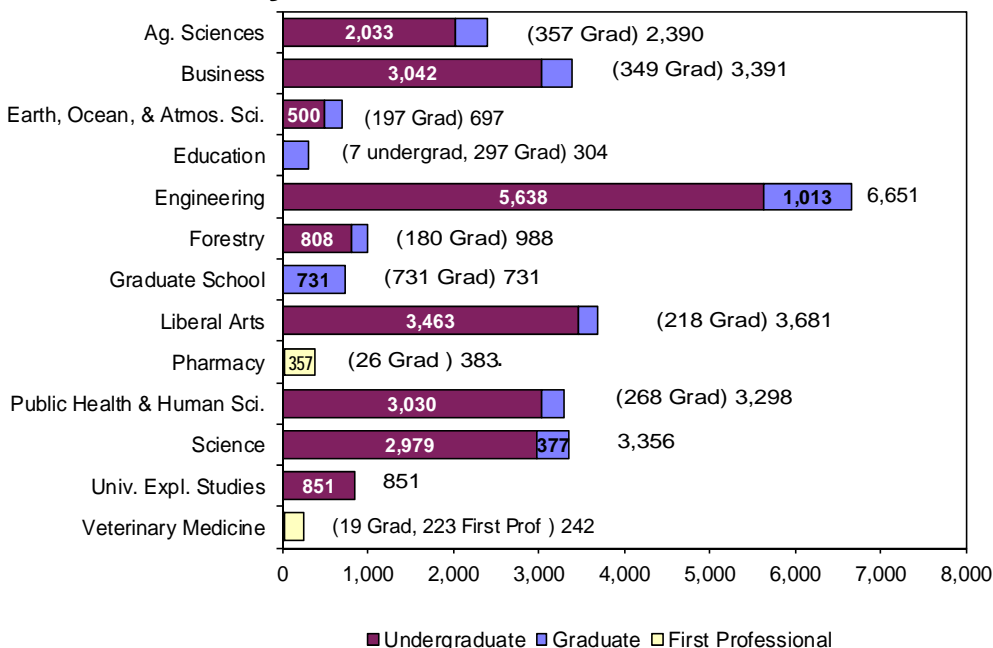

Index

	Page
Academic Unit.....	1 – 5, 7 – 10
Age.....	1
Cascade Campus	
Enrollment.....	11 & 12
Class Standing.....	5 – 6, 8, 10
Extended Campus.....	8 – 9
Full Time, Part Time.....	1, 6
Gender.....	1, 5 – 7, 10
Highlights.....	13
International.....	1, 7
Major.....	2 – 4
Residency.....	1, 6, 8
Student Level.....	1 – 7, 9
University Honors College.....	10
U.S. Minorities/ Ethnicity.....	1, 7, 9

*Unduplicated headcount based upon student's primary college.

Enrollment by Major

The Enrollment by Major includes duplicate headcount totals for Colleges and the University. Included in the totals are students who have indicated a dual major or double degree program; e.g., Primary Major 1, Primary Major 2, Secondary Major 1, and Secondary Major 2; e.g., a first professional student could also have a secondary undergraduate major. INTO Pathway students are included.

ACADEMIC UNIT	UNDER-GRAD	GRAD	TOTAL	ACADEMIC UNIT	UNDER-GRAD	GRAD	TOTAL
<u>College of Agricultural Sciences</u>				<u>College of Business (Cont.)</u>			
Agricultural and Resource Economics	-	2	2	Business Information Systems	148	-	148
Agricultural Business Management	119	-	119	Design and Human Environment	-	25	25
Agricultural Education	-	9	9	Finance	278	-	278
Agricultural Sciences ²	239	-	239	Pre-Finance	2	-	2
Animal Science	-	15	15	Graphic Design	68	-	68
Animal Sciences	412	-	412	Pre-Graphic Design	58	-	58
Applied Economics	-	7	7	Innovation Management	31	-	31
Applied Systematics in Botany	-	1	1	Interior Design	86	-	86
Bioresource Research	60	-	60	Pre-Interiors	50	-	50
Botany	43	-	43	International Studies	6	-	6
Botany and Plant Pathology	-	33	33	Management	186	-	186
Crop and Soil Science	51	-	51	Marketing	218	-	218
Crop Science	-	25	25	Pre-Marketing	3	-	3
Entomology	-	1	1	Merchandising Management	237	-	237
Environmental Economics and Policy	66	-	66	Pre-Merchandising Management	73	-	73
Fisheries and Wildlife	230	-	230	Non-Degree Business	51	-	51
Fisheries and Wildlife Administration	-	7	7	Undecided Business Administration	3	-	3
Fisheries and Wildlife Sciences	372	-	372	TOTAL	3,409	353	3,762
Fisheries Management	-	39	39	² Includes First Professional student(s).			
Fisheries Science	-	52	52	<u>College of Earth, Ocean, and Atmospheric Sciences</u>			
Food Science and Technology	228	45	273	Earth Sciences	109	1	110
General Agriculture	3	-	3	Environmental Sciences	362	-	362
Horticulture	229	33	262	Geographic Information Science	-	40	40
International Studies	7	-	7	Geography	16	30	46
Rangeland Ecology and Management	9	9	18	Geology	19	35	54
Rangeland Sciences	4	-	4	Geophysics	-	2	2
Soil Science	-	25	25	International Studies	2	-	2
Toxicology	-	19	19	Marine Resource Management	-	25	25
Wildlife Science	-	51	51	Ocean, Earth and Atmospheric Sciences	-	44	44
Non-Degree Agricultural Sciences	24	1	25	Oceanography	-	22	22
TOTAL	2,096	374	2,470	Water Conflict Management and Transformation	-	13	13
				Non-Degree Earth, Ocean, Atmospheric Science	2	-	2
				TOTAL	510	212	722

College of Business

Accountancy	214	-	214
Pre-Accountancy	1	-	1
Apparel Design	75	-	75
Pre-Apparel	74	-	74
Business Administration ²	188	184	372
Pre-Business	1,359	-	1,359
Pre-MBA	-	129	129
Business Administration and Accountancy	-	15	15

College of Education

Adult Education	-	21	21
College Student Services Administration	-	40	40
Counseling	-	64	64
Education	106	89	195
Pre-Education	332	-	332
Mathematics Education	-	36	36
Science Education	-	42	42
Teaching: Advanced Mathematics Education	-	1	1
Teaching: Music Education	-	6	6
TOTAL	438	299	737

ACADEMIC UNIT	UNDER-GRAD	GRAD	TOTAL	ACADEMIC UNIT	UNDER-GRAD	GRAD	TOTAL
<u>College of Engineering</u>				<u>College of Forestry (Cont.)</u>			
Bioengineering	61	-	61	Natural Resources	439	47	486
Pre-Bioengineering	160	-	160	Recreation Resource Management	42	-	42
Biological and Ecological Engineering	-	16	16	Renewable Materials	62	-	62
Chemical Engineering	216	81	297	Sustainable Forest Management	-	34	34
Pre-Chemical Engineering	347	-	347	Sustainable Natural Resources	-	8	8
Civil Engineering	225	157	382	Tourism and Outdoor Leadership	10	-	10
Pre-Civil Engineering	322	-	322	Wood Science	-	26	26
Computer Science	614	169	783	Non-Degree Forestry	7	1	8
Pre-Computer Science	586	2	588	TOTAL	817	191	1,008
Construction Engineering Management	162	2	164	<u>Graduate School</u>			
Pre-Construction Engineering Management	142	-	142	Applied Biotechnology	-	3	3
Ecological Engineering	42	-	42	Applied Economics	-	35	35
Pre-Ecological Engineering	53	-	53	College and University Teaching	-	25	25
Electrical and Computer Engineering	290	222	512	Economics	-	1	1
Pre-Electrical and Computer Engineering	432	-	432	Environmental Sciences	-	46	46
Energy Systems Engineering	2	-	2	Interdisciplinary Studies	-	50	50
Pre-Energy Systems Engineering	25	-	25	Molecular and Cellular Biology	-	30	30
Engineering Physics	2	-	2	Water Resources Engineering	-	28	28
Environmental Engineering	38	28	66	Water Resources Policy and Management	-	11	11
Pre-Environmental Engineering	68	-	68	Water Resources Science	-	17	17
Pre-General Engineering	228	-	228	Non-Degree Graduate Student	-	520	520
Industrial Engineering	132	66	198	TOTAL	-	766	766
Pre-Industrial Engineering	124	-	124	<u>College of Liberal Arts</u>			
International Studies	11	-	11	American Studies	6	-	6
Manufacturing Engineering	83	-	83	Anthropology	268	-	268
Pre-Manufacturing Engineering	41	-	41	Applied Anthropology	-	55	55
Materials Science	-	40	40	Applied Ethics	-	5	5
Mechanical Engineering	384	152	536	Applied Visual Arts	66	-	66
Pre-Mechanical Engineering	779	-	779	Art	29	-	29
Medical Physics	-	10	10	Contemporary Hispanic Studies	-	8	8
Nuclear Engineering	68	37	105	Creative Writing	-	27	27
Pre-Nuclear Engineering	109	-	109	Digital Communication Arts	279	-	279
Radiation Health Physics	18	48	66	Economics	310	2	312
Pre-Radiation Health Physics	13	-	13	English	209	28	237
Non-Degree Pre-Engineering	21	-	21	Ethnic Studies	16	-	16
TOTAL	5,798	1,030	6,828	French	17	-	17
<u>College of Forestry</u>				German	49	1	50
Forest Ecosystems and Society	-	46	46	History	194	1	195
Forest Engineering	70	3	73	History of Science	-	14	14
Pre-Forest/Civil Engineering	6	-	6	International Studies	19	-	19
Pre-Forest Engineering	19	-	19	Language in Culture	1	-	1
Forest Management	89	-	89	Liberal Studies	372	-	372
Forest Operations Management	21	-	21	Music	108	-	108
Forest Resources	-	11	11	Philosophy	34	-	34
Forest Science	-	15	15	Political Science	229	-	229
Forestry	5	-	5	Pre-Communication	97	-	97
Pre-Forestry	45	-	45	Psychology	740	-	740
International Studies	2	-	2	Public Policy	-	70	70
				Social Science	10	-	10
				Sociology	359	-	359
				Spanish	71	-	71
				Speech Communication	86	-	86
				Women, Gender, and Sexuality Studies	31	19	50
				Non-Degree Liberal Arts	61	-	61
				TOTAL	3,661	230	3,891

ACADEMIC UNIT	UNDER-GRAD	GRAD	FIRST PROF	TOTAL
<u>College of Pharmacy</u>				
Pharmacy	-	26	-	26
Pharmacy, Doctor of Pharmacy (4-year)	-	-	357	357
TOTAL	-	26	357	383

ACADEMIC UNIT	UNDER-GRAD	GRAD	FIRST PROF	TOTAL
<u>College of Public Health and Human Sciences</u>				
Athletic Training	64	0	-	64
Pre-Athletic Training	119	0	-	119
Exercise and Sport Science	1,015	51	-	1,066
Human Development and Family Sciences	1,054	0	-	1,054
Human Development and Family Studies	0	36	-	36
International Studies	6	0	-	6
Nutrition	267	10	-	277
Pre-Public Health	256	0	-	256
Public Health	327	189	-	516
Non-Degree Health and Human Sciences	3	0	-	3
TOTAL	3111	286	-	3,397

ACADEMIC UNIT	UNDER-GRAD	GRAD	FIRST PROF	TOTAL
<u>College of Science</u>				
Biochemistry and Biophysics	182	25	-	207
Biology ²	836	-	-	836
Chemistry	215	119	-	334
General Science	708	-	-	708
International Studies	27	-	-	27
Management for Science Professionals	-	4	-	4
Mathematics	212	64	-	276
Microbiology ²	346	35	-	381
Physics	128	44	-	172
Statistics	-	53	-	53
Zoology	268	47	-	315
Non-Degree Science	153	2	-	155
TOTAL	3,075	393	-	3,468

² Includes First Professional student(s).

ACADEMIC UNIT	UNDER-GRAD	GRAD	FIRST PROF	TOTAL
<u>College of Veterinary Medicine</u>				
Veterinary Medicine - DVM	-	-	223	223
Veterinary Science	-	19	-	19
TOTAL	-	19	223	242

ACADEMIC UNIT	UNDER-GRAD	GRAD	FIRST PROF	TOTAL
<u>University Exploratory Studies</u>				
	852	-	-	852

ACADEMIC UNIT	UNDER-GRAD	GRAD	FIRST PROF	TOTAL
<u>University Honors College³</u>				
Honors Scholar and Honors Associate	873	-	-	873
International Studies	1	-	-	1
TOTAL	874	-	-	874

³Honors Scholars and Honors Associates are not counted in the University total below.

ACADEMIC UNIT	UNDER-GRAD	GRAD	FIRST-PROF	TOTAL
TOTAL UNIVERSITY	23,768	4,179	580	28,527

Degree Programs with the Highest Enrollment (Last Year's Rank)

Undergraduate

1. Business Administration* (1)	1,547
2. Computer Science* (6)	1,200
3. Mechanical Engineering* (3)	1,163
4. Human Development and Family Sciences (2)	1,054
5. Exercise and Sport Science (4)	1,015
6. Biology (7)	836
7. Psychology (9)	740
8. Electrical and Computer Engineering* (8)	722
9. General Science (5)	708
10. Public Health* (10)	583

*Includes Pre-Professional

Graduate

1. Business Administration* (1)	313
2. Electrical and Computer Engineering (2)	222
3. Public Health (3)	189
4. Computer Science (5)	171
5. Civil Engineering (4)	157
6. Mechanical Engineering (7)	152
7. Chemistry (8)	119
8. Education (6)	89
9. Chemical Engineering (9)	81
10. Public Policy (11)	70

*Includes Pre-MBA

First Professional

1. Pharmacy, Doctor of Pharmacy (4-year)	357
2. Veterinary Medicine - DVM	223

Student Enrollment By Academic Unit and Student Class Standing

Academic Unit	Freshman	Sophomore	Junior	Senior	Post Bac	Non-Degree Undergrad	Undergrad Total	Master	Doctorate	Non-Degree Grad	Grad Total	First Professional	TOTAL
AG	225	345	488	791	156	28	2,033	183	145	29	357	-	2,390
BUS	483	634	715	1,008	19	183	3,042	203	16	130	349	-	3,391
EOAS	45	68	110	241	33	3	500	60	96	41	197	-	697
ED	-	-	-	-	7	-	7	149	148	-	297	-	304
ENGR	1,068	1,146	1,059	1,701	545	119	5,638	473	391	149	1,013	-	6,651
FOR	66	99	198	395	42	8	808	115	57	8	180	-	988
LA	387	545	1,025	1,343	92	71	3,463	185	33	-	218	-	3,681
PHARM	-	-	-	-	-	-	-	3	23	-	26	357	383
PHHS	389	654	793	1,148	41	5	3,030	151	91	26	268	-	3,298
SCI	574	576	687	903	67	172	2,979	79	294	4	377	-	3,356
VM	-	-	-	-	-	-	-	19	-	-	19	223	242
GRAD	-	-	-	-	-	-	-	116	96	519	731	-	731
UESP	387	244	63	22	-	135	851	-	-	-	-	-	851
Total 2014	3,624	4,311	5,138	7,552	1,002	724	22,351	1,736	1,390	906	4,032	580	26,963
Total 2013	3,465	4,258	5,047	7,158	702	682	21,312	1,709	1,303	814	3,826	583	25,721

By Academic Unit, Gender, and Student Level

Academic Unit	Undergraduate				Graduate				First Professional				Total	%
	Men	Women	Total	% of Univ.	Men	Women	Total	% of Univ.	Men	Women	Total	% of Univ.		
AG	903	1,130	2,033	7.5%	160	197	357	1.3%	-	-	-	-	2,390	8.9%
BUS	1,609	1,433	3,042	11.3%	185	164	349	1.3%	-	-	-	-	3,391	12.6%
EOAS	244	256	500	1.9%	103	94	197	0.7%	-	-	-	-	697	2.6%
ED	5	2	7	0.0%	96	201	297	1.1%	-	-	-	-	304	1.1%
ENGR	4,713	925	5,638	20.9%	813	200	1,013	3.8%	-	-	-	-	6,651	24.7%
FOR	507	301	808	3.0%	102	78	180	0.7%	-	-	-	-	988	3.7%
LA	1,529	1,934	3,463	12.8%	76	142	218	0.8%	-	-	-	-	3,681	13.7%
PHARM	-	-	-	0.0%	17	9	26	0.1%	145	212	357	1.3%	383	1.4%
PHHS	839	2,191	3,030	11.2%	73	195	268	1.0%	-	-	-	-	3,298	12.2%
SCI	1,308	1,671	2,979	11.0%	242	135	377	1.4%	-	-	-	-	3,356	12.4%
VM	-	-	-	0.0%	4	15	19	0.1%	27	196	223	0.8%	242	0.9%
GRAD	-	-	-	0.0%	298	433	731	2.7%	-	-	-	-	731	2.7%
UESP	421	430	851	3.2%	-	-	-	0.0%	-	-	-	-	851	3.2%
Total 2014	12,078	10,273	22,351	82.9%	2,169	1,863	4,032	15.0%	172	408	580	2.2%	26,963	100.0%
Total 2013	11,420	9,892	21,312	82.9%	2,023	1,803	3,826	14.9%	172	411	583	2.3%	25,721	100.0%

Enrollment by Gender and Student Level

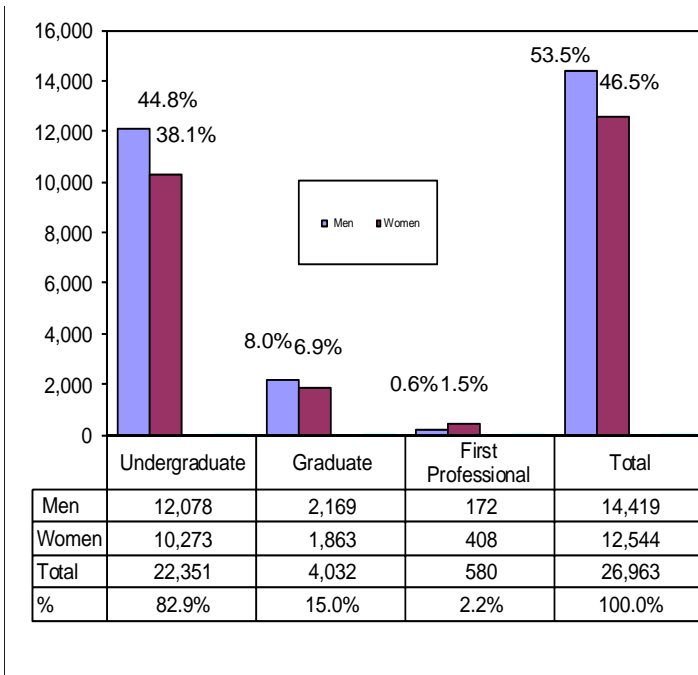

By Residency* and Student Level

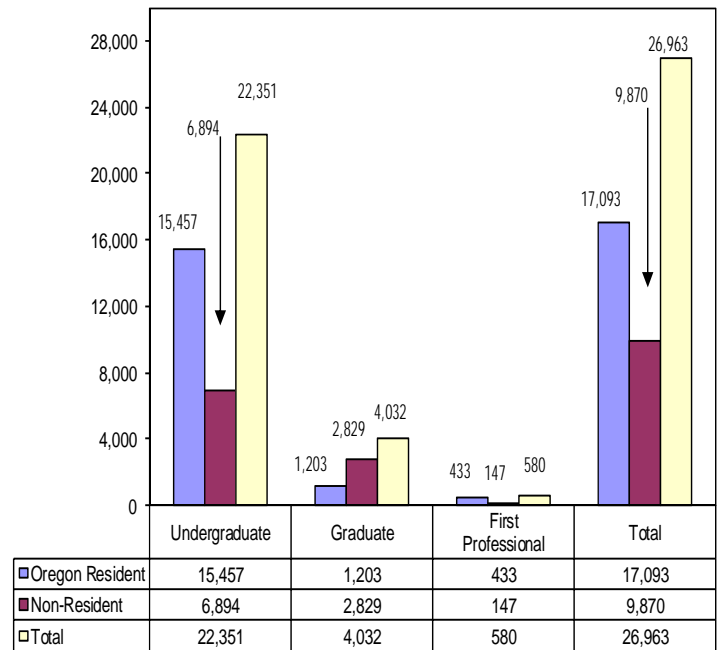

* Residency is based upon tuition and fee status.

Enrollment, Credit Hours, and FTE by Class Standing

Class Standing	Student Enrollment	Student Credit Hours	Student FTE
Freshman	3,624	49,778	3,318.5
Sophomore	4,311	58,221	3,881.4
Junior	5,138	66,240	4,416.0
Senior	7,552	95,853	6,390.2
Post Baccalaureate	1,002	8,367	557.8
Non-Degree Undergrad	724	6,730	448.7
Total for Undergraduate	22,351	285,189	19,012.6
Masters	1,736	18,943	1,578.6
Doctoral	1,390	16,699	1,855.4
Non-Degree Graduate	906	6,960	580.0
Total for Graduate	4,032	42,602	4,014.0
Doctor of Pharmacy	357	5,626	468.8
Veterinary Medicine	223	3,982	331.8
Total for First Professional	580	9,608	800.7
GRAND TOTAL	26,963	337,399	23,827.3

Student Enrollment Full Time and Part Time, by Gender

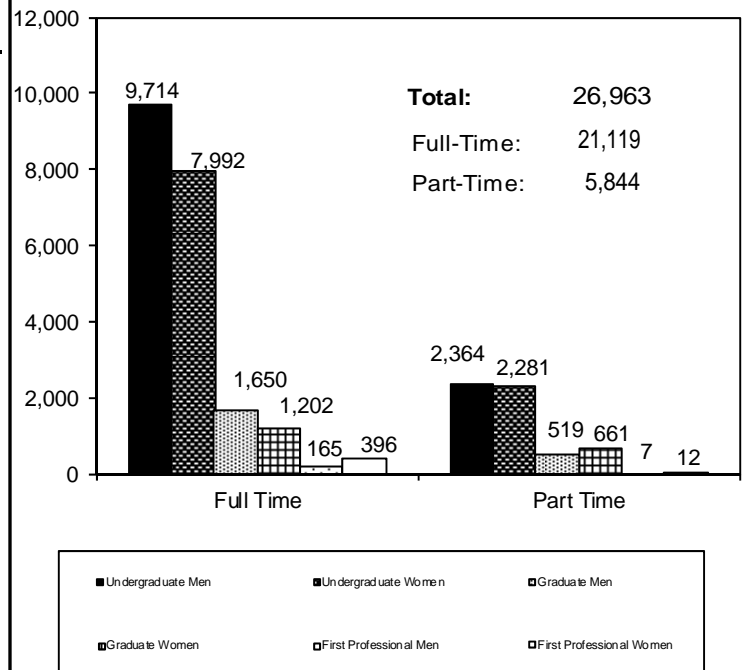

Minority Enrollment U.S. Minorities by Academic Unit and Student Level

Academic Unit	American Indian/ Native American				Asian/ Pacific Islander				Black				Hispanic				Two or More Races				TOTAL			
	Under-Grad	Grad	First Prof.	Total	Under-Grad	Grad	First Prof.	Total	Under-Grad	Grad	First Prof.	Total	Under-Grad	Grad	First Prof.	Total	Under-Grad	Grad	First Prof.	Total	Under-Grad	Grad	First Prof.	Total
Ag. Sciences	16	2	-	18	36	4	-	40	13	5	-	18	115	19	-	134	121	6	-	127	301	36	-	337
Business	17	-	-	17	183	5	-	188	35	2	-	37	193	3	-	196	161	3	-	164	589	13	-	602
Earth, Ocean, and Atmos_Sci	3	1	-	4	15	4	-	19	-	1	-	1	25	13	-	38	24	7	-	31	67	26	-	93
Education	-	4	-	4	-	13	-	13	-	12	-	12	-	34	-	34	-	10	-	10	-	73	-	73
Engineering	21	-	-	21	458	30	-	488	51	2	-	53	304	18	-	322	274	16	-	290	1,108	66	-	1,174
Forestry	8	-	-	8	12	3	-	15	2	1	-	3	32	2	-	34	34	5	-	39	88	11	-	99
Graduate School	-	4	-	4	-	39	-	39	-	13	-	13	-	39	-	39	-	26	-	26	-	121	-	121
Liberal Arts	32	3	-	35	144	2	-	146	71	4	-	75	300	23	-	323	230	11	-	241	777	43	-	820
Pharmacy	-	-	1	1	-	-	128	128	-	-	3	3	-	1	13	14	-	-	24	24	-	1	169	170
Public Health and Human Sci	18	3	-	21	199	12	-	211	47	4	-	51	294	23	-	317	198	12	-	210	756	54	-	810
Science	14	2	-	16	455	22	-	477	33	5	-	38	249	13	-	262	180	6	-	186	931	48	-	979
Univ. Explor. Studies	7	-	-	7	51	-	-	51	27	-	-	27	79	-	-	79	61	-	-	61	225	-	-	225
Vet. Medicine	-	-	4	4	-	1	10	11	-	1	-	1	-	-	8	8	-	-	5	5	-	2	27	29
Total	136	19	5	160	1,553	135	138	1,826	279	50	3	332	1,591	188	21	1,800	1,283	102	29	1,414	4,842	494	196	5,532

Ethnicity — All Students — by Level

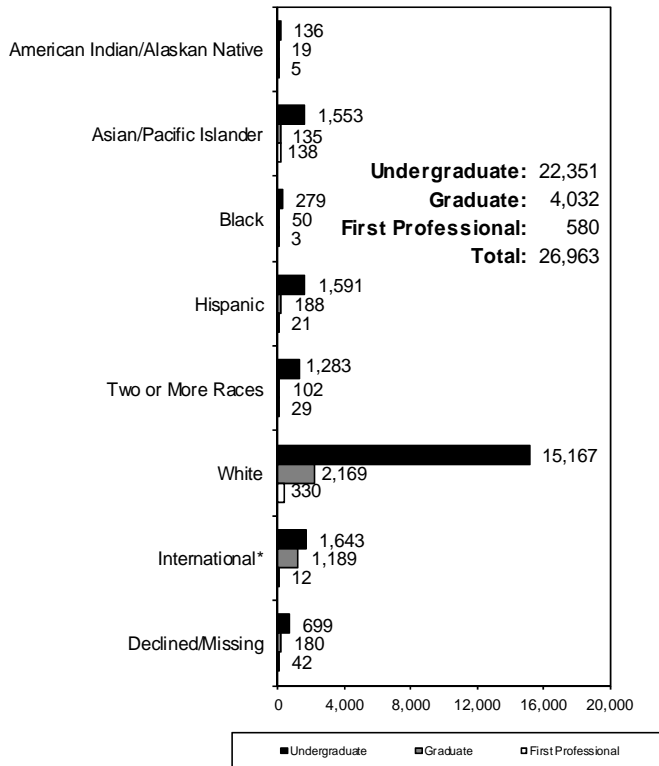

U.S. Minorities by Gender

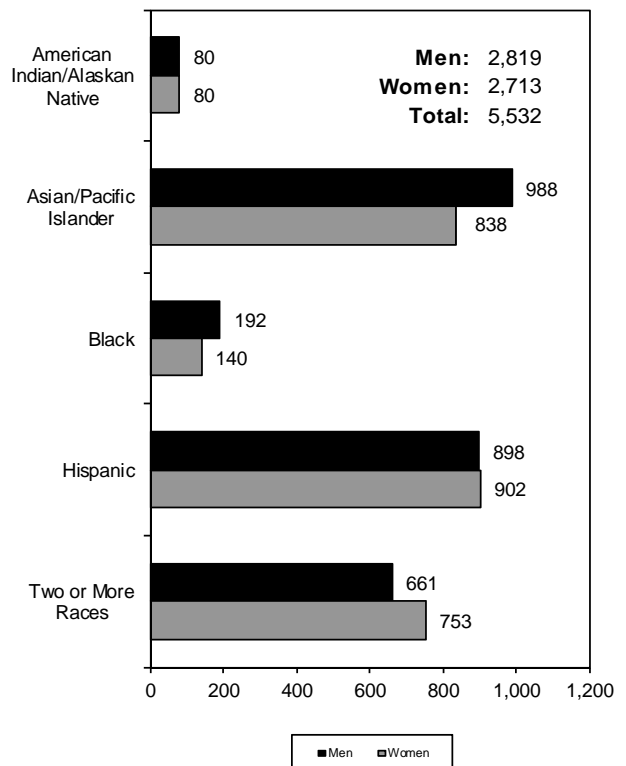

*International students are identified by citizenship code.

OSU Extended Campus

Enrollment, Credit Hours, and FTE by Class Standing

Students Who Took Courses Through Ecampus*

<u>Class Standing</u>	<u>Student Enrollment</u>	<u>Student Credit Hours</u>	<u>Student FTE</u>
Freshman	425	1,575	105.0
Sophomore	917	3,922	261.5
Junior	1,777	9,407	627.1
Senior	2,786	15,572	1,038.1
Post Baccalaureate	787	5,459	363.9
Non-Degree Undergrad	350	1,399	93.3
Total for Undergraduate	7,042	37,334	2,488.9
Masters	268	1,246	103.8
Doctoral	139	630	70.0
Non-Degree Graduate	539	2,088	174.0
Total for Graduate	946	3,964	347.8
Doctor of Pharmacy	11	36	3.0
Veterinary Medicine	-	-	-
Total for First Professional	11	36	3.0
GRAND TOTAL (Winter 2014)	7,999	41,334	2,839.8
(Winter 2013)	6,977	35,706	2,461.3

*Table indicates students enrolled in courses offered not only through Ecampus, but also courses at OSU-Corvallis.

Enrollment by Class Standing and Residency

Students Who Took Courses Only Through Ecampus**

<u>Class Standing</u>	<u>Oregon Resident</u>	<u>Non-Resident</u>	<u>Total</u>
Freshman	27	54	81
Sophomore	92	97	189
Junior	349	308	657
Senior	577	524	1,101
Post Baccalaureate	157	492	649
Non-Degree Undergrad	24	272	296
Total for Undergraduate	1,226	1,747	2,973
Masters	83	112	195
Doctoral	51	58	109
Non-Degree Graduate	92	354	446
Total for Graduate	226	524	750
Doctor of Pharmacy	0	0	0
Veterinary Medicine	0	0	0
Total for First Professional	0	0	0
GRAND TOTAL (Winter 2014)	1,452	2,271	3,723
(Winter 2013)	1,322	1,916	3,238

**Table indicates students enrolled in only Ecampus-offered courses; i.e., students are not enrolled in any OSU-Corvallis on-campus courses.

Student Credit Hours by Academic Unit* and Class Standing

<u>Academic Unit*</u>	<u>Freshman</u>	<u>Sophomore</u>	<u>Junior</u>	<u>Senior</u>	<u>Post Bac</u>	<u>Non-Degree Undergrad</u>	<u>Undergrad Total</u>	<u>Master</u>	<u>Doctorate</u>	<u>Non-Degree Grad</u>	<u>Grad Total</u>	<u>First Professional</u>	<u>TOTAL</u>
AG	113	494	1,367	2,990	660	150	5,774	120	12	361	493	-	6,267
BUS	6	105	375	635	28	44	1,193	85	-	27	112	24	1,329
EOAS	91	220	629	1,065	104	36	2,145	99	4	145	248	-	2,393
ED	-	-	-	3	-	3	6	446	552	50	1,048	-	1,054
ENGR	31	309	391	478	3,650	16	4,875	170	-	46	216	-	5,091
FOR	46	75	157	264	56	18	616	128	11	108	247	-	863
LA	889	1,739	3,891	6,426	521	436	13,902	112	27	277	416	3	14,321
PHHS	149	406	1,279	1,469	55	8	3,366	51	7	205	263	-	3,629
SCI	217	521	1,197	1,887	346	680	4,848	29	11	855	895	9	5,752
ALS**	22	10	4	16	2	-	54	-	-	-	-	-	54
IP***	11	43	115	315	35	8	527	3	-	3	6	-	533
GRAD	-	-	2	24	2	-	28	3	6	11	20	-	48
Total SCH	1,575	3,922	9,407	15,572	5,459	1,399	37,334	1,246	630	2,088	3,964	36	41,334
Total FTE	105.0	261.5	627.1	1,038.1	363.9	93.3	2,488.9	103.8	70.0	174.0	347.8	3.0	2,839.8

*Academic Units are those that offered the courses. **Academic Learning Services. ***Interdisciplinary Programs.

OSU Extended Campus Student Enrollment by Academic Unit and Ethnicity

All Students Who Took Courses Through ECampus

Acad. Unit	American Indian /Alaskan Native		Asian /Pacific Islander		Black		Hispanic		Two or More Races		White		International		Declined to Respond / Missing		TOTAL		
	Under-grad	Grad Total	Under-grad	Grad Total	Under-grad	Grad Total	Under-grad	Grad Total	Under-grad	Grad Total	Under-grad	Grad Total	Under-grad	Grad Total	Under-grad	Grad Total	Under-grad	Grad Total	
AG	9	-	9	13	7	-	40	45	52	2	756	39	18	7	45	1	939	55	994
BUS	4	-	26	29	12	-	26	27	30	1	389	11	139	5	10	1	636	22	658
EOAS	2	1	6	-	-	-	16	21	10	3	194	29	1	-	17	2	246	40	286
ED	-	2	-	11	-	11	-	21	-	6	3	148	-	1	-	10	3	210	213
ENGR	6	-	108	110	18	-	43	44	45	1	842	32	169	5	73	4	1,304	45	1,349
FOR	6	-	5	6	2	-	16	17	17	1	328	55	1	-	28	4	403	62	465
GRAD	-	4	-	26	-	9	-	27	-	13	-	325	-	8	-	41	-	453	453
LA	16	-	58	58	49	-	120	123	96	1	1,121	4	25	-	79	-	1,564	8	1,572
PHARM*	-	-	-	4	-	-	-	1	-	1	-	4	-	-	-	1	-	11	11
PHHS	6	1	57	60	25	-	75	80	57	1	731	30	24	4	35	-	1,010	44	1,054
SCI	4	-	88	88	14	-	45	45	31	-	441	7	33	-	22	-	678	7	685
UESP	2	-	15	15	16	-	17	17	19	-	169	-	13	-	8	-	259	-	259
V/M*	-	-	-	-	-	-	-	-	-	-	-	-	-	-	-	-	-	-	-
Total	55	8	375	426	143	20	398	468	357	30	4,974	684	423	30	317	64	7,042	957	7,999

*First Professional students are included in the graduate totals.

University Honors College Students By Academic Unit and Student Class Standing

Academic Unit	Freshman	Sophomore	Junior	Senior	Total	% of Undergrad Enrollment for College
Agricultural Sciences	2	8	17	27	54	2.7
Business	2	6	16	10	34	1.1
Earth, Ocean, and Atmospheric Sciences	2	2	3	4	11	2.2
Engineering	31	94	86	161	372	6.6
Forestry	-	2	4	3	9	1.1
Liberal Arts	6	11	25	34	76	2.2
Public Health and Human Sciences	6	18	11	21	56	1.8
Science	18	49	74	108	249	8.4
University Exploratory Studies	4	5	3	-	12	1.4
TOTAL	71	195	239	368	873	3.9

By Academic Unit and Gender

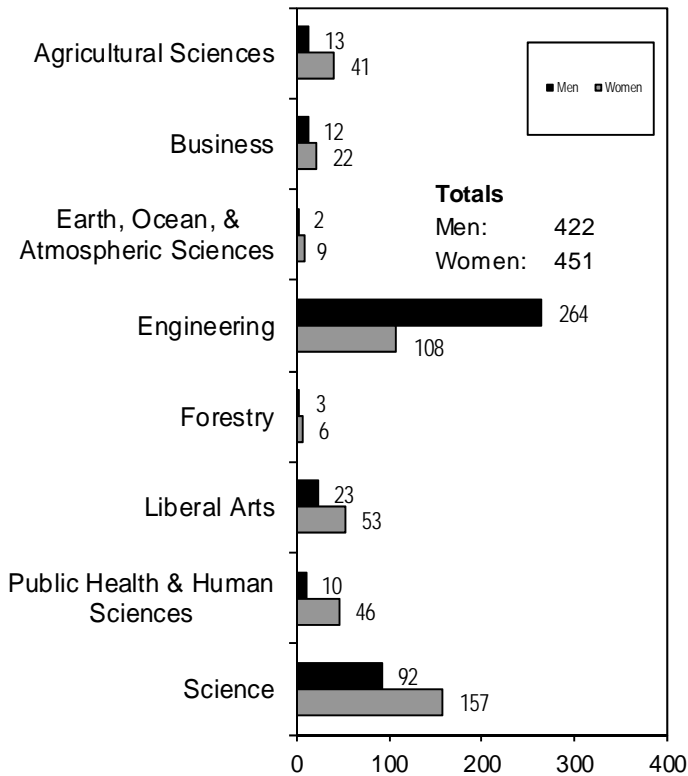

By Academic Unit and Residency

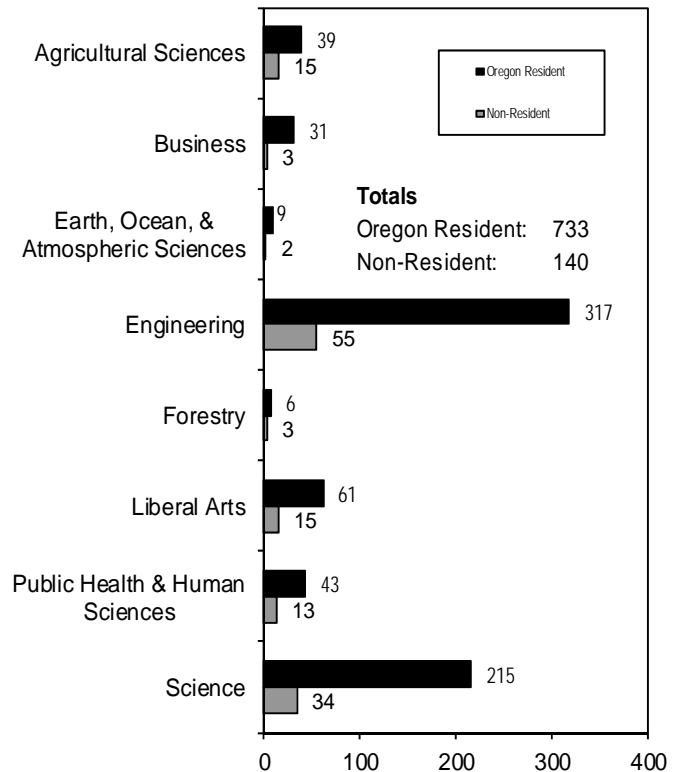

Cascades Campus Enrollment

Winter Term 2014				
Enrollment Type		2013	2014	Change
OSU-Cascades Enrollment*	Headcount	751	835	11.2%
	Term FTE	403.7	461.4	14.3%
COCC Enrolled Students (OSU Admitted)**	Headcount	295	221	-25.1%
	Term FTE	220.3	168.7	-23.4%
Total Students Receiving Services	Headcount	1,046	1,056	1.0%
	Term FTE	624.0	630.1	1.0%

Oregon State University - Cascades Campus

	2013		2014		Change	
	Headcount	Percent	Headcount	Percent	Headcount	Percent
Gender						
Female	447	59.5%	508	60.8%	61	13.6%
Male	304	40.5%	327	39.2%	23	7.6%
Full-Time, Part-Time						
Full-Time	228	30.4%	262	31.4%	34	14.9%
Part-Time	523	69.6%	573	68.6%	50	9.6%
Level						
Undergraduate	619	82.4%	699	83.7%	80	12.9%
Graduate	132	17.6%	136	16.3%	4	3.0%
Residency						
Oregon Residents	702	93.5%	801	95.9%	99	14.1%
Non-Residents	49	6.5%	34	4.1%	-15	-30.6%
Level and Age Group						
Undergraduate < 25	268	35.7%	248	29.7%	-20	-7.5%
Undergraduate 25 and older	351	46.7%	451	54.0%	100	28.5%
Graduate 25 and older	112	14.9%	117	14.0%	5	4.5%
Graduate <25	20	2.7%	19	2.3%	-1	-5.0%
Ethnicity						
Black	4	0.5%	2	0.2%	-2	-50.0%
American Indian/Alaskan Native	10	1.3%	14	1.7%	4	40.0%
Asian / Pacific Islander	9	1.2%	13	1.6%	4	44.4%
Hispanic	40	5.3%	56	6.7%	16	40.0%
Two or More Races	27	3.6%	33	4.0%	6	22.2%
Total for U.S. Minorities	90	12.0%	118	14.1%	28	31.1%
White	596	79.4%	675	80.8%	79	13.3%
International	4	0.5%	1	0.1%	-3	-75.0%
Declined to Respond / Missing	61	8.1%	41	4.9%	-20	-32.8%
GRAND TOTAL	751	100.0%	835	100.0%	84	11.2%

*Source: Office of Institutional Research, Oregon State University.

**Source: OSU-Cascades.

Oregon State University - Cascades Campus

Class Standing		2013	2014	Change
Freshman	Headcount	3	1	-66.7%
	Credit Hours	20	4	-80.0%
	FTE*	1.3	0.3	-80.0%
Sophomore	Headcount	35	31	-11.4%
	Credit Hours	150	140	-6.7%
	FTE*	10.0	9.3	-6.7%
Junior	Headcount	249	249	0.0%
	Credit Hours	1,768	1,518	-14.1%
	FTE*	117.9	101.2	-14.1%
Senior	Headcount	283	378	33.6%
	Credit Hours	2,385	3,467	45.4%
	FTE*	159.0	231.1	45.4%
Postbac Degree Seeking	Headcount	24	25	4.2%
	Credit Hours	132	163	23.5%
	FTE*	8.8	10.9	23.5%
Non-degree Undergraduate	Headcount	25	15	-40.0%
	Credit Hours	85	52	-38.8%
	FTE*	5.7	3.5	-38.8%
Undergraduate Subtotal	Headcount	619	699	12.9%
	Credit Hours	4,540	5,344	17.7%
	FTE*	302.7	356.3	17.7%
Masters	Headcount	121	129	6.6%
	Credit Hours	1,173	1,229	4.8%
	FTE*	97.8	102.4	4.8%
Non-Degree Graduate	Headcount	11	7	-36.4%
	Credit Hours	39	33	-15.4%
	FTE*	3.3	2.8	-15.4%
Graduate Subtotal	Headcount	132	136	3.0%
	Credit Hours	1,212	1,262	4.1%
	FTE*	101.0	105.2	4.1%
TOTAL	Headcount	751	835	11.2%
	Credit Hours	5,752	6,606	14.8%
	FTE*	403.7	461.4	14.3%

* FTE divisor: Undergraduate, 15 credits; Graduate, 12 credits

Highlights

■ When Winter 2013 and Winter 2014 are compared, the total enrollment increased by 1,242 students, or 4.8% (from 25,721 to 26,963). At the same time, the total student FTE increased by 814.8, or 3.5% (from 23,012.5 to 23,827.3), and the student credit hours increased by 11,332, or 3.5% (from 326,067 to 337,399).

■ When compared to Winter 2013, the undergraduate enrollment increased by 1,039 students, or 4.9% (from 21,312 to 22,351); the graduate enrollment increased by 5.4% (from 3,826 to 4,032); the first professional enrollment decreased by 0.5% (from 583 to 580).

■ When compared to Winter 2013, Oregon residents increased by 0.8%; non-residents increased by 12.6%.

■ International student enrollment increased by 19.1%.

■ For Winter 2014, the percentage of U.S. minority students was 20.5% of the total enrollment. The number of minority students increased by 9.5% when compared to Winter 2013 (from 5,052 to 5,532).

■ The College of Engineering, College of Liberal Arts, and College of Business had the largest student enrollments (6,651, 3,681, and 3,391 respectively) when compared to the other academic units.

■ OSU Extended Campus had 7,999 students, an increase of 14.6% compared to Winter 2013. These students took 41,334 credits, of which 34.6% were from the College of Liberal Arts, while 15.2% were from the College of Agricultural Sciences.

■ During Winter 2014, a total of 1,056 students received services from OSU Cascades Campus.

■ Other increases that occurred when comparing Winter 2013 and Winter 2014 are as follows:

- Part-time students: 11.6%
- Graduate students under age 25: 7.4%
- Undergraduate students age 25 and older: 7.4%
- Male students: 5.9%
- First Professional students 25 and older: 5.0%
- Graduate students age 25 and older: 4.7%
- Undergraduate students under age 25: 4.3%
- Female students: 3.6%
- Full-time students: 3.1%

■ Other decreases that occurred when comparing Winter 2013 and Winter 2014 are as follows:

- First Professional students under age 25: -8.3%

Winter Enrollment Trend 2003-2014

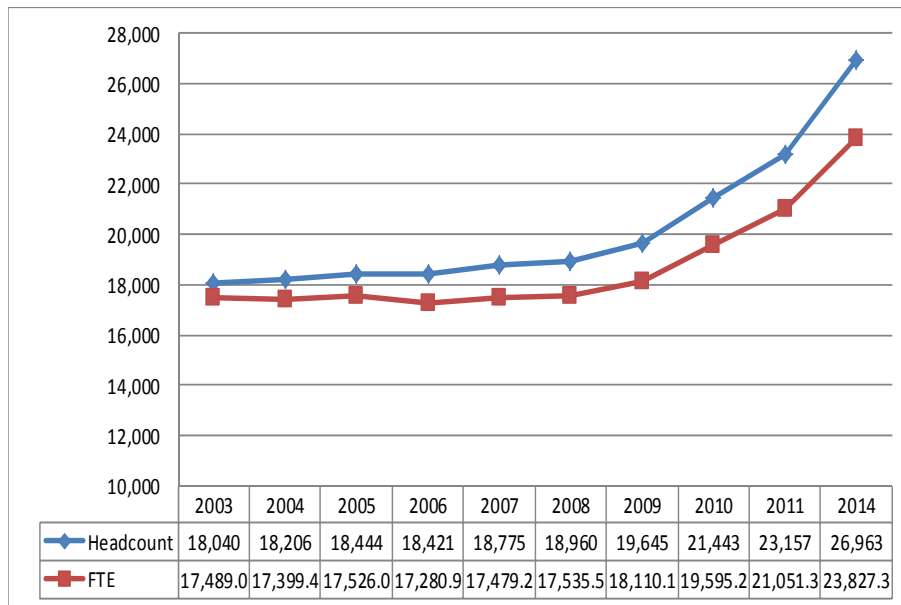

Source: Winter Term 2014, 4th Week Student Data Extract File.
Comments about this publication are welcome.

Please contact the staff in the Office of Institutional Research, 500 Kerr Administration Building (541-737-9600).