

Enrollment Summary Winter Term 2011



Enrollment at-a-Glance

	2010	2011	Change	% Change	*Winter Term uses the OUS definition, which excludes credit hours and FTE for students who withdrew from courses before the 4th week. Agribusiness credits at EOJ are also not included.
Total Enrollment (Headcount)	21,443	23,157	1,714	8.0%	
Total Student FTE *	19,598.1	21,051.3	1,453.2	7.4%	
Total Student Credit Hours*	277,961	298,138	20,177	7.3%	

	2010		2011		Change	
	Headcount	Percent	Headcount	Percent	Headcount	Percent
Women	10,241	47.8%	11,076	47.8%	835	8.2%
Men	11,202	52.2%	12,081	52.2%	879	7.8%
Full-Time	17,446	81.4%	18,756	81.0%	1,310	7.5%
Part-Time	3,997	18.6%	4,401	19.0%	404	10.1%
Undergraduate	17,751	82.8%	19,116	82.5%	1,365	7.7%
Graduate	3,122	14.6%	3,463	15.0%	341	10.9%
First Professional	570	2.7%	578	2.5%	8	1.4%
U.S. Minorities	3,414	15.9%	4,052	17.5%	638	18.7%
Oregon Residents Total	16,263	75.8%	16,691	72.1%	428	2.6%
Undergraduate	14,452	67.4%	14,831	64.0%	379	2.6%
Graduate	1,354	6.3%	1,411	6.1%	57	4.2%
First Professional	457	2.1%	449	1.9%	-8	-1.8%
Non-Residents Total	5,180	24.2%	6,466	27.9%	1,286	24.8%
Undergraduate	3,299	15.4%	4,285	18.5%	986	29.9%
Graduate	1,768	8.2%	2,052	8.9%	284	16.1%
First Professional	113	0.5%	129	0.6%	16	14.2%
International	1,162	5.4%	1,579	6.8%	417	35.9%
Undergrad < 25	14,959	69.8%	15,987	69.0%	1,028	6.9%
Undergrad 25 and Older	2,792	13.0%	3,129	13.5%	337	12.1%
Graduate < 25	640	3.0%	845	3.6%	205	32.0%
Graduate 25 and Older	2,482	11.6%	2,618	11.3%	136	5.5%
First Professional < 25	243	1.1%	246	1.1%	3	1.2%
First Professional 25 and Older	327	1.5%	332	1.4%	5	1.5%

Enrollment by Academic Unit* and Student Level

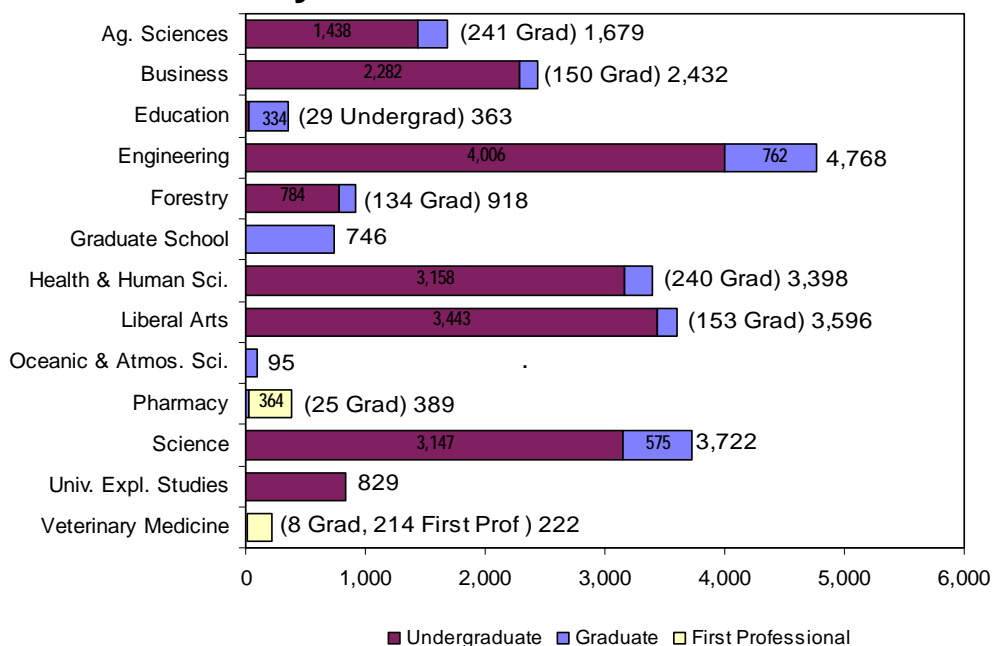

Index

	Page
Academic Unit.....	1 – 5, 7 – 10
Age.....	1
Cascade Campus	
Enrollment.....	11 & 12
Class Standing.....	5 – 6, 8, 10
Extended Campus.....	8 – 9
Full Time, Part Time.....	1, 6
Gender.....	1, 5 – 7, 10
Highlights.....	13
International.....	1, 7
Major.....	2 – 4
Residency.....	1, 6, 8
Student Level.....	1 – 7, 9
University Honors College.....	10
U.S. Minorities/ Ethnicity.....	1, 7, 9

*Unduplicated headcount based upon student's primary college.

Enrollment by Major

The Enrollment by Major includes duplicate headcount totals for Colleges and the University. Included in the totals are students who have indicated a dual major or double degree program; e.g., Primary Major 1, Primary Major 2, Secondary Major 1, and Secondary Major 2; e.g., a first professional student could also have a secondary undergraduate major.

ACADEMIC UNIT	UNDER-GRAD	GRAD	TOTAL
<u>College of Agricultural Sciences</u>			
Agricultural and Resource Economics	-	7	7
Agricultural Business Management	101	-	101
Agricultural Education	-	13	13
Animal Science	-	15	15
Animal Sciences	410	-	410
Bioresource Research	51	-	51
Crop Science	-	16	16
Crop Science and Soil Science	29	-	29
Environmental Economics and Policy	6	-	6
Environmental Economics, Policy and Management	29	-	29
Fisheries and Wildlife	400	-	400
Fisheries Science	-	47	47
Food Science and Technology	154	35	189
General Agriculture	150	-	150
Horticulture	122	26	148
International Studies	3	-	3
Rangeland Ecology and Management	21	6	27
Soil Science	-	16	16
Toxicology	-	24	24
Wildlife Science	-	36	36
Non-Degree Agricultural Sciences	9	3	12
TOTAL	1,485	244	1,729

Joint program with CLA, FOR, AG.

<u>College of Business</u>			
Accountancy	178	-	178
Accounting	21	-	21
Business Administration	288	100	388
Business Administration (Grad)	-	58	58
Finance	131	-	131
International Studies	4	-	4
Management	107	-	107
Marketing	217	-	217
Pre-Business	1,404	1	1,405
Non-Degree Business	32	-	32
TOTAL	2,382	159	2,541

<u>College of Education</u>			
Adult Education	-	38	38
College Student Services Administration	-	44	44
Counseling	-	73	73
Education	158	141	299
Pre-Education	1,150	10	1,160
Teaching: Elementary Education	-	35	35

ACADEMIC UNIT	UNDER-GRAD	GRAD	TOTAL
<u>College of Education (Cont.)</u>			
Teaching: Family and Consumer Sciences Ed	-	1	1
Teaching: Music Education	-	8	8
TOTAL	1,308	350	1,658

<u>College of Engineering</u>			
Bioengineering	46	1	47
Pre-Bioengineering	93	-	93
Biological and Ecological Engineering	-	16	16
Bioresource Engineering	-	1	1
Chemical Engineering	142	77	219
Pre-Chemical Engineering	250	-	250
Civil Engineering	218	112	330
Pre-Civil Engineering	342	-	342
Computer Engineering	3	-	3
Pre-Computer Engineering	1	-	1
Computer Science	225	121	346
Pre-Computer Science	250	-	250
Construction Engineering Management	193	10	203
Pre-Construction Engineering Management	175	-	175
Ecological Engineering	25	-	25
Pre-Ecological Engineering	30	-	30
Electrical and Computer Engineering	227	152	379
Pre-Electrical and Computer Engineering	346	-	346
Electrical and Electronics Engineering	6	-	6
Pre-Energy Engineering Management	1	-	1
Engineering Physics	14	1	15
Pre-Engineering Physics	10	-	10
Environmental Engineering	28	1	29
Pre-Environmental Engineering	84	-	84
Pre-General Engineering	156	-	156
Industrial Engineering	90	49	139
Pre-Industrial Engineering	90	-	90
International Studies	5	-	5
Manufacturing Engineering	37	-	37
Pre-Manufacturing Engineering	26	-	26
Materials Science	-	32	32
Mechanical Engineering	311	84	395
Pre-Mechanical Engineering	495	-	495
Medical Physics	-	4	4
Nuclear Engineering	52	37	89
Pre-Nuclear Engineering	96	-	96
Ocean Engineering	-	6	6
Radiation Health Physics	17	77	94
Pre-Radiation Health Physics	21	-	21
Non-Degree Pre-Engineering	21	2	23
TOTAL	4,126	783	4,909

ACADEMIC UNIT	UNDER-GRAD	GRAD	TOTAL
<u>College of Forestry</u>			
Forest Engineering	43	20	63
Forest Engineering - Civil Engineering	11	-	11
Pre-Forest/ Civil Engineering	37	-	37
Forest Management	129	-	129
Forest Operations Management	42	-	42
Forest Products	-	1	1
Forest Resources	-	34	34
Forest Science	-	34	34
International Studies	1	-	1
Natural Resources	415	9	424
Outdoor Recreation Leadership and Tourism	1	-	1
Recreation Resource Management	55	-	55
Renewable Materials	13	-	13
Sustainable Natural Resources	-	16	16
Tourism and Outdoor Leadership	8	-	8
Wood Science	-	24	24
Wood Science and Technology	12	-	12
Non-Degree Forestry	20	2	22
Undecided Forestry	1	-	1
TOTAL	788	140	928

<u>Graduate School</u>			
Applied Economics	-	40	40
Economics	-	3	3
Environmental Science	-	55	55
Interdisciplinary Studies	-	67	67
Molecular and Cellular Biology	-	45	45
Water Resources Engineering	-	25	25
Water Resources Policy and Management	-	11	11
Water Resources Science	-	24	24
Non-Degree Graduate Student	-	504	504
TOTAL	-	774	774

<u>College of Health and Human Sciences</u>			
Apparel Design	88	-	88
Pre-Apparel	87	-	87
Athletic Training	40	-	40
Pre-Athletic Training	64	-	64
Design and Human Environment	-	27	27
Exercise and Sport Science	927	50	977
Health Management and Policy	53	-	53
Pre-Health Management and Policy	18	-	18
Health Promotion and Health Behavior	84	-	84
Pre-Housing	2	-	2
Housing Studies	33	-	33
Human Development and Family Sciences	855	-	855
Human Development and Family Studies	-	32	32
Human Performance	-	1	1
Interior Design	120	-	120
Pre-Interiors	70	-	70

ACADEMIC UNIT	UNDER-GRAD	GRAD	TOTAL
<u>College of Health and Human Sciences (Cont.)</u>			
International Studies	3	-	3
Merchandising Management	282	-	282
Movement Studies in Disability	-	5	5
Nutrition	247	13	260
Nutrition and Food Management	1	-	1
Public Health	305	119	424
Non-Degree Health and Human Sciences	19	1	20
TOTAL	3,298	248	3,546

<u>College of Liberal Arts</u>			
American Studies	2	-	2
Anthropology	192	-	192
Applied Anthropology	-	37	37
Applied Ethics	-	7	7
Applied Visual Arts	195	-	195
Art ²	76	1	77
Contemporary Hispanic Studies	-	9	9
Creative Writing	-	18	18
Economics	101	4	105
English	270	19	289
Ethnic Studies	25	-	25
French	25	1	26
German	36	1	37
History	265	-	265
History of Science	-	11	11
International Studies	11	-	11
Liberal Studies	708	1	709
Music	111	-	111
Philosophy	60	-	60
Political Science	267	-	267
Pre-Communication	155	-	155
Psychology	642	1	643
Public Policy	-	52	52
Sociology	253	-	253
Spanish	108	-	108
Speech Communication	74	1	75
Women Studies	31	-	31
Non-Degree Liberal Arts	55	-	55
TOTAL	3,662	163	3,825

² Includes First Professional student(s).

<u>College of Oceanic and Atmospheric Sciences</u>			
Atmospheric Sciences	-	4	4
Fisheries Management	-	12	12
Geophysics	-	4	4
Marine Resource Management	-	26	26
Oceanography	-	50	50
TOTAL	-	96	96

ACADEMIC UNIT	UNDER-GRAD	GRAD	FIRST PROF	TOTAL
<u>College of Pharmacy</u>				
Pharmacy	-	25	-	25
Pharmacy, Doctor of Pharmacy (4-year)	-	-	364	364
TOTAL	-	25	364	389

ACADEMIC UNIT	UNDER-GRAD	GRAD	FIRST PROF	TOTAL
<u>College of Science</u>				
Applied Physics	-	2	-	2
Biochemistry and Biophysics	155	19	-	174
Biology	651	-	-	651
Botany	50	1	-	51
Botany and Plant Pathology	-	34	-	34
Chemistry	187	86	-	273
Computational Physics	6	-	-	6
Earth Science	28	-	-	28
Entomology	-	13	-	13
Environmental Science	332	-	-	332
General Science	965	1	-	966
Geographic Information Science	-	29	-	29
Geography	51	27	-	78
Geology	75	39	-	114
International Studies	20	-	-	20
Mathematical Sciences	5	1	-	6
Mathematics	121	62	-	183
Mathematics Education	-	40	-	40
Microbiology	178	35	-	213
Physics	96	37	-	133
Science Education	-	59	-	59
Statistics	-	46	-	46
Water Conflict Management and Transformation	-	4	-	4
Zoology	211	39	-	250
Non-Degree Science	87	19	-	106
Undecided Science Major	18	-	-	18
TOTAL	3,236	593	-	3,829

ACADEMIC UNIT	UNDER-GRAD	GRAD	FIRST PROF	TOTAL
<u>College of Veterinary Medicine</u>				
Veterinary Medicine - DVM	-	-	214	214
Veterinary Science	-	8	-	8
TOTAL	-	8	214	222

<u>University Exploratory Studies</u>	832	-	-	832
--	------------	----------	----------	------------

ACADEMIC UNIT	UNDER-GRAD	GRAD	FIRST PROF	TOTAL
<u>University Honors College³</u>				
Honors Scholar and Honors Associate	606	-	-	606
International Studies	2	-	-	2
TOTAL	608	-	-	608

³Honors Scholars and Honors Associates are not counted in the University total.

ACADEMIC UNIT	UNDER-GRAD	GRAD	FIRST-PROF	TOTAL
TOTAL UNIVERSITY	21,119	3,583	578	25,280

Degree Programs with the Highest Enrollment (Last Year's Rank)

Undergraduate

1. Business Administration* (1)	1,692
2. Education* (3)	1,308
3. General Science (5)	965
4. Exercise and Sport Science (7)	927
5. Human Development and Family Sciences (11)	855
6. Mechanical Engineering* (13)	806
7. Liberal Studies (9)	708
8. Biology (15)	651
9. Psychology (17)	642
10. Electrical and Computer Engineering* (19)	573

*Includes Pre-Professional

Graduate

1. Business Administration* (9)	159
2. Electrical and Computer Engineering (1)	152
3. Education* (3)	151
4. Computer Science (5)	121
5. Public Health (7)	119
6. Civil Engineering (17)	112
7. Chemistry (13)	86
8. Mechanical Engineering (19)	84
9. Radiation Health Physics (11)	77
9. Chemical Engineering (25)	77

*Includes Pre-Professional

First Professional

1. Pharmacy, Doctor of Pharmacy (4-year)	364
2. Veterinary Medicine - DVM	214

**Student Enrollment
By Academic Unit and Student Class Standing**

Academic Unit	Freshman	Sophomore	Junior	Senior	Post Bac	Non-Degree Undergrad	Undergrad Total	Master	Doctorate	Non-Degree Grad	Grad Total	First Professional	TOTAL
AG	227	260	343	477	121	10	1,438	147	91	3	241	-	1,679
BUS	435	500	488	686	37	136	2,282	92	-	58	150	-	2,432
ED	-	-	-	1	28	-	29	192	142	-	334	-	363
ENGR	915	841	796	1,318	63	73	4,006	426	311	25	762	-	4,768
FOR	74	103	180	332	75	20	784	71	48	15	134	-	918
HHS	490	732	853	1,026	38	19	3,158	135	103	2	240	-	3,398
LA	492	639	898	1,301	58	55	3,443	129	24	-	153	-	3,596
OC	-	-	-	-	-	-	-	51	31	13	95	-	95
PHARM	-	-	-	-	-	-	-	3	22	-	25	364	389
SCI	675	675	648	925	126	98	3,147	218	305	52	575	-	3,722
VM	-	-	-	-	-	-	-	7	1	-	8	214	222
GRAD	-	-	-	-	-	-	-	144	117	485	746	-	746
UESP	422	228	58	17	1	103	829	-	-	-	-	-	829
Total 2011	3,730	3,978	4,264	6,083	547	514	19,116	1,615	1,195	653	3,463	578	23,157
Total 2010	3,521	3,667	3,947	5,700	452	464	17,751	1,486	1,099	537	3,122	570	21,443

By Academic Unit, Gender, and Student Level

Academic Unit	Undergraduate				Graduate				First Professional				Total	%
	Men	Women	Total	% of Univ.	Men	Women	Total	% of Univ.	Men	Women	Total	% of Univ.		
AG	621	817	1,438	6.2%	113	128	241	1.0%	-	-	-	-	1,679	7.3%
BUS	1,497	785	2,282	9.9%	83	67	150	0.6%	-	-	-	-	2,432	10.5%
ED	11	18	29	0.1%	96	238	334	1.4%	-	-	-	-	363	1.6%
ENGR	3,430	576	4,006	17.3%	607	155	762	3.3%	-	-	-	-	4,768	20.6%
FOR	500	284	784	3.4%	80	54	134	0.6%	-	-	-	-	918	4.0%
HHS	714	2,444	3,158	13.6%	58	182	240	1.0%	-	-	-	-	3,398	14.7%
LA	1,512	1,931	3,443	14.9%	58	95	153	0.7%	-	-	-	-	3,596	15.5%
OC	-	-	-	0.0%	47	48	95	0.4%	-	-	-	-	95	0.4%
PHARM	-	-	-	0.0%	15	10	25	0.1%	148	216	364	1.6%	389	1.7%
SCI	1,387	1,760	3,147	13.6%	284	291	575	2.5%	-	-	-	-	3,722	16.1%
VM	-	-	-	0.0%	3	5	8	0.0%	40	174	214	0.9%	222	1.0%
GRAD	-	-	-	0.0%	336	410	746	3.2%	-	-	-	-	746	3.2%
UESP	441	388	829	3.6%	-	-	-	0.0%	-	-	-	-	829	3.6%
Total 2011	10,113	9,003	19,116	82.5%	1,780	1,683	3,463	15.0%	188	390	578	2.5%	23,157	100.0%
Total 2010	9,396	8,355	17,751	82.8%	1,611	1,511	3,122	14.6%	195	375	570	2.7%	21,443	100.0%

Enrollment by Gender and Student Level

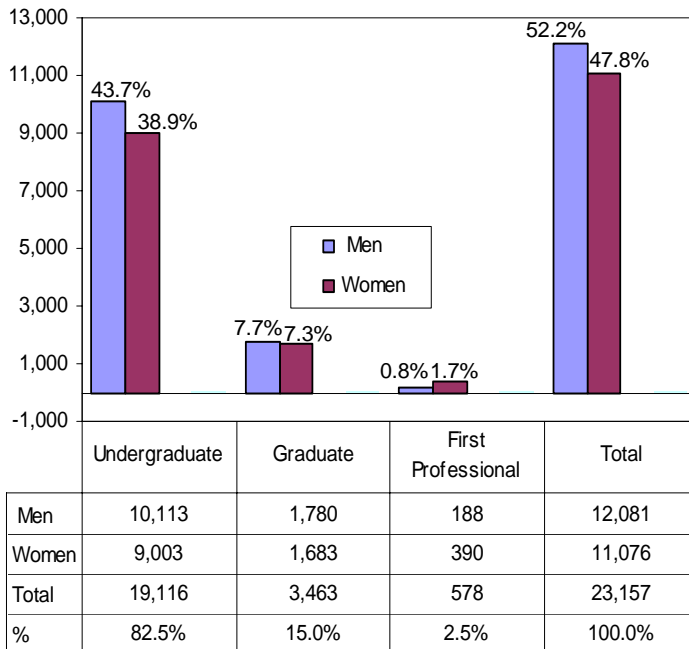

By Residency* and Student Level

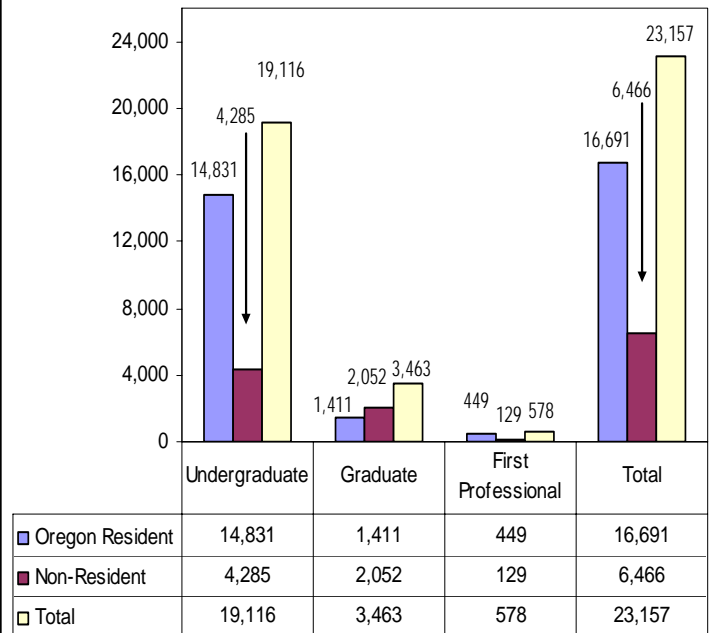

* Residency is based upon tuition and fee status.

Enrollment, Credit Hours, and FTE by Class Standing

Class Standing	Student Enrollment	Student Credit Hours	Student FTE
Freshman	3,730	51,380	3,425.3
Sophomore	3,978	54,338	3,622.5
Junior	4,264	57,123	3,808.2
Senior	6,083	79,543	5,302.9
Post Baccalaureate	547	5,030	335.3
Non-Degree Undergrad	514	4,710	314.0
Total for Undergraduate	19,116	252,124	16,808.3
Masters	1,615	18,207	1,517.2
Doctoral	1,195	14,706	1,634.0
Non-Degree Graduate	653	3,668	305.7
Total for Graduate	3,463	36,581	3,456.9
Doctor of Pharmacy	364	5,592	466.0
Veterinary Medicine	214	3,841	320.1
Total for First Professional	578	9,433	786.1
GRAND TOTAL	23,157	298,138	21,051.3

Student Enrollment Full Time and Part Time, by Gender

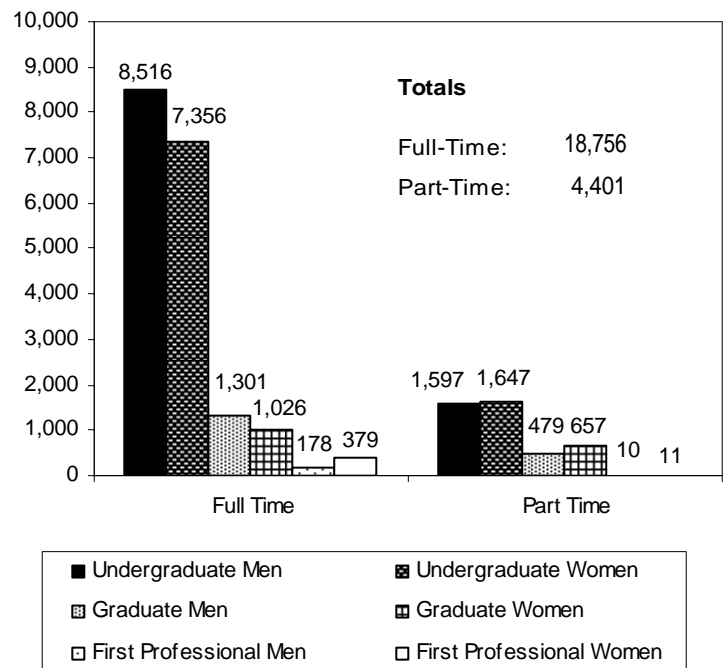

Minority Enrollment

U.S. Minorities by Academic Unit and Student Level

Academic Unit	American Indian/ Native American				Asian/ Pacific Islander				Black				Hispanic				Two or More Races				TOTAL			
	Under-Grad	Grad	Prof.	Total	Under-Grad	Grad	Prof.	Total	Under-Grad	Grad	Prof.	Total	Under-Grad	Grad	Prof.	Total	Under-Grad	Grad	Prof.	Total	Under-Grad	Grad	Prof.	Total
Ag. Sciences	21	2	-	23	39	10	-	49	12	1	-	13	71	11	-	82	33	-	-	33	176	24	-	200
Business	18	-	-	18	197	4	-	201	27	1	-	28	124	4	-	128	39	3	-	42	405	12	-	417
Education	-	7	-	7	2	15	-	17	-	12	-	12	3	30	-	33	1	7	-	8	6	71	-	77
Engineering	32	1	-	33	344	31	-	375	26	7	-	33	167	19	-	186	74	11	-	85	643	69	-	712
Forestry	12	1	-	13	11	-	-	11	6	1	-	7	28	7	-	35	15	-	-	15	72	9	-	81
Graduate School	-	9	-	9	-	34	-	34	-	15	-	15	-	28	-	28	-	19	-	19	-	105	-	105
Health and Human Sci.	35	3	-	38	240	8	-	248	48	8	-	56	211	13	-	224	58	3	-	61	592	35	-	627
Liberal Arts	44	2	-	46	163	5	-	168	73	2	-	75	241	12	-	253	60	4	-	64	581	25	-	606
Oceanic and Atmos. Sci.	-	1	-	1	-	2	-	2	-	-	-	-	-	3	-	3	-	1	-	1	-	7	-	7
Pharmacy	-	-	-	-	-	1	114	115	-	-	5	5	-	-	12	12	-	-	6	6	-	1	137	138
Science	32	6	-	38	482	26	-	508	43	5	-	48	173	18	-	191	79	9	-	88	809	64	-	873
Univ. Explor. Studies	10	-	-	10	54	-	-	54	16	-	-	16	63	-	-	63	43	-	-	43	186	-	-	186
Vet. Medicine	-	-	3	3	-	-	9	9	-	1	-	1	-	-	6	6	-	-	4	4	-	1	22	23
Total	204	32	3	239	1,532	136	123	1,791	251	53	5	309	1,081	145	18	1,244	402	57	10	469	3,470	423	159	4,052

Ethnicity — All Students — by Level

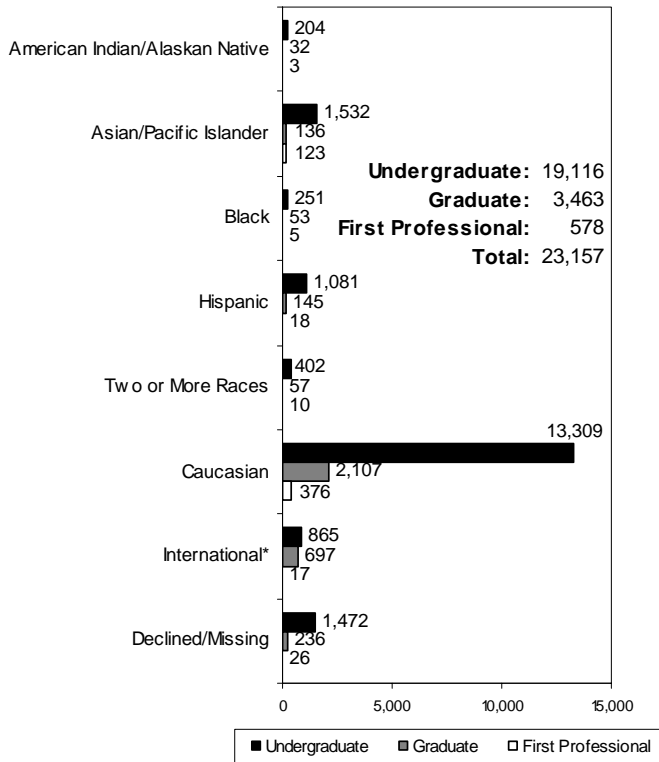

U.S. Minorities by Gender

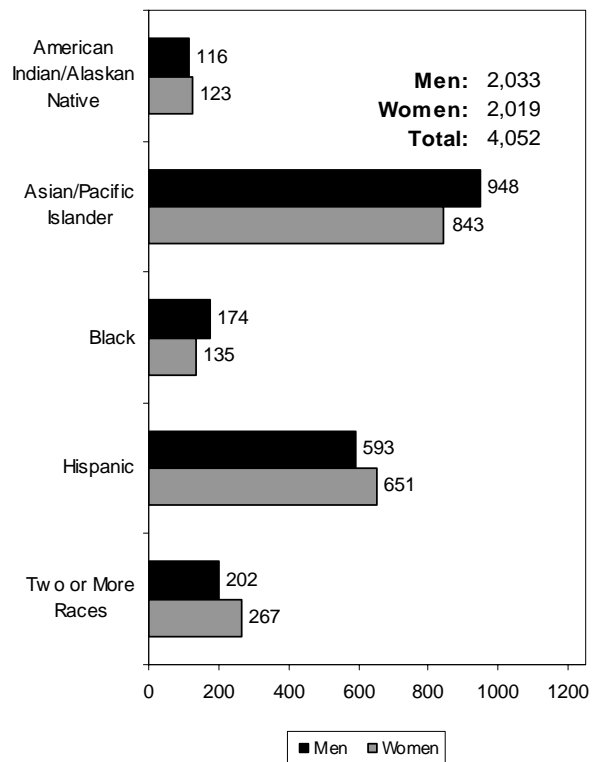

*International students are identified by citizenship code.

OSU Extended Campus

Enrollment, Credit Hours, and FTE by Class Standing

Students Who Took Courses Through Ecampus*

<u>Class Standing</u>	<u>Student Enrollment</u>	<u>Student Credit Hours</u>	<u>Student FTE</u>
Freshman	440	1,408	93.9
Sophomore	704	2,851	190.1
Junior	1,039	5,568	371.2
Senior	1,745	9,306	620.4
Post Baccalaureate	249	1,391	92.7
Non-Degree Undergrad	226	931	62.1
Total for Undergraduate	4,403	21,455	1,430.3
Masters	250	1,302	108.5
Doctoral	110	576	64.0
Non-Degree Graduate	456	1,698	141.5
Total for Graduate	816	3,576	314.0
Doctor of Pharmacy	-	-	-
Veterinary Medicine	-	-	-
Total for First Professional	-	-	-
GRAND TOTAL (Winter 2011)	5,219	25,031	1,744.3
(Winter 2010)	4,424	20,671	1,449.6

*Table indicates students enrolled in courses offered not only through Ecampus, but also courses at OSU-Corvallis.

Enrollment by Class Standing and Residency

Students Who Took Courses Only Through Ecampus**

<u>Class Standing</u>	<u>Oregon Resident</u>	<u>Non-Resident</u>	<u>Total</u>
Freshman	26	38	64
Sophomore	82	72	154
Junior	180	185	365
Senior	360	279	639
Post Baccalaureate	51	131	182
Non-Degree Undergrad	38	154	192
Total for Undergraduate	737	859	1,596
Masters	123	89	212
Doctoral	46	57	103
Non-Degree Graduate	126	259	385
Total for Graduate	295	405	700
Doctor of Pharmacy	-	-	-
Veterinary Medicine	-	-	-
Total for First Professional	-	-	-
GRAND TOTAL (Winter 2011)	1,032	1,264	2,296
(Winter 2010)	947	1,090	2,037

**Table indicates students enrolled in only Ecampus-offered courses; i.e., students are not enrolled in any OSU-Corvallis on-campus courses.

Student Credit Hours by Academic Unit* and Class Standing

<u>Academic Unit*</u>	<u>Freshman</u>	<u>Sophomore</u>	<u>Junior</u>	<u>Senior</u>	<u>Post Bac</u>	<u>Non-Degree Undergrad</u>	<u>Undergrad Total</u>	<u>Master</u>	<u>Doctorate</u>	<u>Non-Degree Grad</u>	<u>Grad Total</u>	<u>First Professional</u>	<u>TOTAL</u>
AG	94	265	778	1,580	527	134	3,378	34	-	220	254	-	3,632
BUS	16	128	372	524	24	24	1,088	-	-	36	36	-	1,124
ED	-	-	3	33	15	-	51	707	576	124	1,407	-	1,458
ENGR	11	24	78	163	4	3	283	217	-	36	253	-	536
FOR	22	42	149	326	95	33	667	45	-	151	196	-	863
HHS	133	188	474	705	21	15	1,536	13	-	62	75	-	1,611
LA	750	1,622	2,639	4,145	250	316	9,722	84	-	199	283	-	10,005
OC	19	27	93	255	48	-	442	-	-	6	6	-	448
SCI	324	518	913	1,380	359	394	3,888	199	-	856	1,055	-	4,943
ALS**	30	16	18	24	-	-	88	-	-	2	2	-	90
IP***	9	21	51	171	48	12	312	3	-	6	9	-	321
Total SCH	1,408	2,851	5,568	9,306	1,391	931	21,455	1,302	576	1,698	3,576	-	25,031
Total FTE	93.9	190.1	371.2	620.4	92.7	62.1	1,430.3	108.5	64.0	141.5	314.0	-	1,744.3

*Academic Units are those that offered the courses. **Academic Learning Services. ***Interdisciplinary Programs.

OSU Extended Campus
Student Enrollment by Academic Unit and Ethnicity
All Students Who Took Courses Through ECampus

Acad. Unit	American Indian /Alaskan Native		Asian /Pacific Islander		Black		Hispanic		Two or More Races		White		International		Declined to Respond / Missing		TOTAL										
	Under-grad	Grad Total	Under-grad	Grad Total	Under-grad	Grad Total	Under-grad	Grad Total	Under-grad	Grad Total	Under-grad	Grad Total	Under-grad	Grad Total	Under-grad	Grad Total	Under-grad	Grad Total									
AG	4	-	4	12	2	14	5	-	5	26	-	26	14	-	14	401	8	409	10	-	10	50	-	50	522	10	532
BUS	2	-	2	20	-	20	8	-	8	20	-	20	6	-	6	228	-	228	17	-	17	31	-	31	332	-	332
ED	-	3	3	-	12	12	-	8	8	1	18	19	-	4	4	3	151	154	-	6	6	-	21	21	4	223	227
ENGR	3	1	4	31	4	35	4	2	6	12	2	14	8	1	9	240	28	268	44	2	46	33	12	45	375	52	427
FOR	7	1	8	4	-	4	5	1	6	13	3	16	7	-	7	314	19	333	1	-	1	62	1	63	413	25	438
HHS	8	-	8	40	-	40	13	-	13	28	-	28	14	-	14	461	5	466	10	-	10	45	3	48	619	8	627
LA	16	-	16	53	-	53	34	-	34	72	-	72	22	-	22	885	3	888	11	-	11	137	-	137	1,230	3	1,233
OC	-	-	-	-	-	-	-	-	-	-	1	1	-	1	1	-	13	13	-	-	-	-	1	1	-	16	16
SCI	8	1	9	72	-	72	10	1	11	47	8	55	13	4	17	466	71	537	15	2	17	61	12	73	692	99	791
GRAD	-	3	3	-	17	17	-	12	12	-	13	13	-	10	10	-	274	274	-	9	9	-	42	42	-	380	380
UESP	3	-	3	16	-	16	12	-	12	16	-	16	11	-	11	140	-	140	3	-	3	15	-	15	216	-	216
Total	51	9	60	248	35	283	91	24	115	235	45	280	95	20	115	3,138	572	3,710	111	19	130	434	92	526	4,403	816	5,219

University Honors College Students By Academic Unit and Student Class Standing

Academic Unit	Freshman	Sophomore	Junior	Senior	Total	% of Undergrad Enrollment for College
Agricultural Sciences	6	11	7	15	39	2.7
Business	2	11	3	11	27	1.2
Engineering	36	55	59	88	238	5.9
Forestry	-	-	1	4	5	0.6
Health and Human Sciences	4	8	4	11	27	0.9
Liberal Arts	7	11	13	31	62	1.8
Science	26	50	47	78	201	6.4
University Exploratory Studies	4	3	-	-	7	0.8
TOTAL*	85	149	134	238	606	3.2

*The total may include students who are participating in MECOP, Study Abroad, or other experiential learning programs.

By Academic Unit and Gender

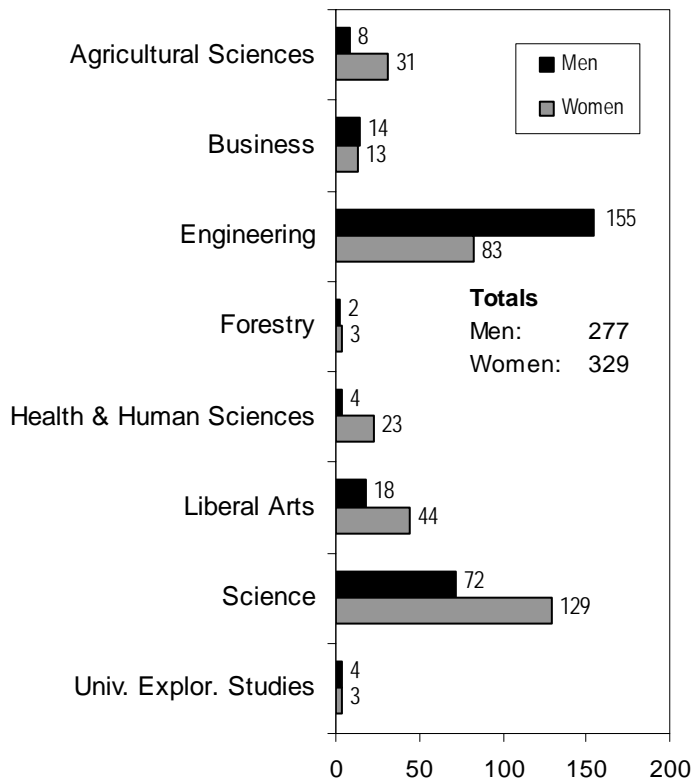

By Academic Unit and Residency

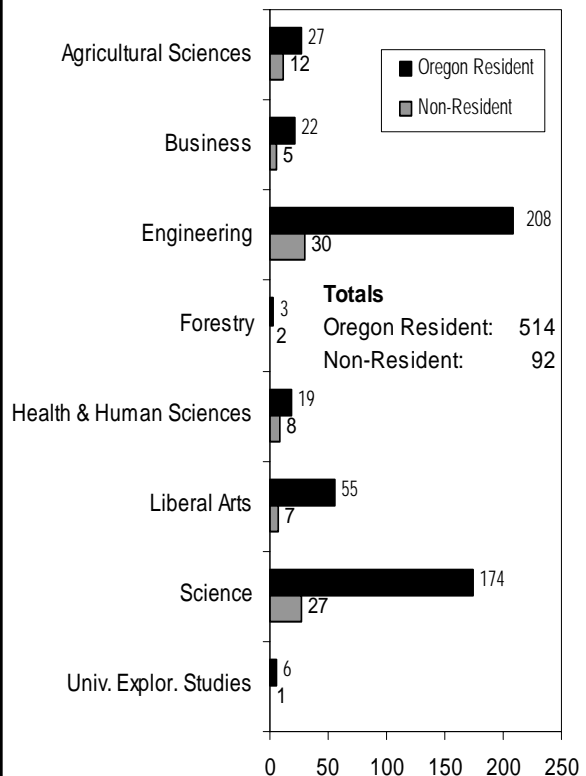

Cascades Campus Enrollment

Winter Term 2011						
Tier	Enrollment Type	Institution		2010	2011	Change
1 & 2*	OSU-Cascades	OSU, UO	Headcount	601	610	1.5%
			Term FTE	349.2	353.6	1.3%
Total OSU-Cascades Enrollment			Headcount	601	610	1.5%
			Term FTE	349.2	353.6	1.3%
3**	OSU Admitted Non-Enrolled	COCC	Headcount	184	230	25.0%
			Term FTE	136.0	170.9	25.7%
Total Students Receiving Services			Headcount	785	840	7.0%
			Term FTE	485.2	524.5	8.1%

	2010		2011		Change	
	Headcount	Percent	Headcount	Percent	Headcount	Percent
Gender						
Female	380	63.2%	389	63.8%	9	2.4%
Male	221	36.8%	221	36.2%	0	0.0%
Full-Time, Part-Time						
Full-Time	175	29.1%	208	34.1%	33	18.9%
Part-Time	426	70.9%	402	65.9%	-24	-5.6%
Level						
Undergraduate	497	82.7%	514	84.3%	17	3.4%
Graduate	104	17.3%	96	15.7%	-8	-7.7%
Residency						
Oregon Residents	581	96.7%	581	95.2%	0	0.0%
Non-Residents	20	3.3%	29	4.8%	9	45.0%
Level and Age Group						
Undergraduate < 25	220	36.6%	193	31.6%	-27	-12.3%
Undergraduate 25 and older	277	46.1%	321	52.6%	44	15.9%
Graduate 25 and older	95	15.8%	87	14.3%	-8	-8.4%
Graduate <25	9	1.5%	9	1.5%	0	0.0%
Ethnicity						
Black	2	0.3%	0	0.0%	-2	-100.0%
American Indian/Alaskan Native	15	2.5%	9	1.5%	-6	-40.0%
Asian / Pacific Islander	7	1.2%	4	0.7%	-3	-42.9%
Hispanic	23	3.8%	30	4.9%	7	30.4%
Two or More Races	0	0.0%	13	2.1%	13	NA
Total for U.S. Minorities	47	7.8%	56	9.2%	9	19.1%
White	454	75.5%	478	78.4%	24	5.3%
International	1	0.2%	0	0.0%	-1	-100.0%
Declined to Respond / Missing	99	16.5%	76	12.5%	-23	-23.2%
GRAND TOTAL	601	100.0%	610	100.0%	9	1.5%

*Source: Office of Institutional Research, Oregon State University.

**Source: OSU-Cascades.

Oregon State University - Cascades Campus Tier 1 & 2 : OSU and UO

Class Standing		2010	2011	Change
Freshman	Headcount	1	1	0.0%
	Credit Hours	4	7	75.0%
	FTE*	0.3	0.5	75.0%
Sophomore	Headcount	23	10	-56.5%
	Credit Hours	134	62	-53.7%
	FTE*	8.9	4.1	-53.7%
Junior	Headcount	92	115	25.0%
	Credit Hours	711	867	21.9%
	FTE*	47.4	57.8	21.9%
Senior	Headcount	126	138	9.5%
	Credit Hours	1,032	1,117	8.2%
	FTE*	68.8	74.5	8.2%
Postbac Degree Seeking	Headcount	19	19	0.0%
	Credit Hours	116	160	37.9%
	FTE*	7.7	10.7	37.9%
Non-degree Undergraduate	Headcount	236	231	-2.1%
	Credit Hours	1,917	2,010	4.9%
	FTE*	127.8	134.0	4.9%
Undergraduate Subtotal	Headcount	497	514	3.4%
	Credit Hours	3,914	4,223	7.9%
	FTE*	260.9	281.5	7.9%
Masters	Headcount	101	93	-7.9%
	Credit Hours	1,050	856	-18.5%
	FTE*	87.5	71.3	-18.5%
Non-Degree Graduate	Headcount	3	3	0.0%
	Credit Hours	9	9	0.0%
	FTE*	0.8	0.8	0.0%
Graduate Subtotal	Headcount	104	96	-7.7%
	Credit Hours	1,059	865	-18.3%
	FTE*	88.3	72.1	-18.3%
TOTAL	Headcount	601	610	1.5%
	Credit Hours	4,973	5,088	2.3%
	FTE*	349.2	353.6	1.3%

* FTE divisor: Undergraduate, 15 credits; Graduate, 12 credits

Highlights

■ When Winter 2010 and Winter 2011 are compared, the total enrollment increased by 1,714 students, or 8.0% (from 21,443 to 23,157). At the same time, the total student FTE increased by 1,453.2, or 7.4% (from 19,598.1 to 21,051.3), and the student credit hours increased by 20,177, or 7.3% (from 277,961 to 298,138).

■ When compared to Winter 2010, the undergraduate enrollment increased by 1,365 students, or 7.7% (from 17,751 to 19,116); the graduate enrollment increased by 10.9% (from 3,122 to 3,463); the first professional enrollment increased by 1.4% (from 570 to 578).

■ When compared to Winter 2010, Oregon residents increased by 2.6%; non-residents increased by 24.8%.

■ International student enrollment increased by 35.9%.

■ For Winter 2011, the percentage of U.S. minority students was 17.5% of the total enrollment. The number of minority students increased by 18.7% when compared to Winter 2010 (from 3,414 to 4,052).

■ The College of Engineering, College of Science, and College of Liberal Arts had the largest student enrollments (4,768, 3,722, and 3,596 respectively) when compared to the other academic units.

■ OSU Extended Campus had 5,219 students, an increase of 18.0% compared to Winter 2010. These students took 25,031 credits, of which 40.0% were from the College of Liberal Arts, while 19.7% were from the College of Science.

■ During Winter 2011, a total of 840 students received services from OSU Cascades Campus.

■ Other increases that occurred when comparing Winter 2010 and Winter 2011 are as follows:

- Graduate students under age 25: 32.0%
- Undergraduate students age 25 and older: 12.1%
- Part-time students: 10.1%
- Female students: 8.2%
- Male students: 7.8%
- Full-time students: 7.5%
- Undergraduate students under age 25: 6.9%
- Graduate students age 25 and older: 5.5%
- First Professional students 25 and older: 1.5%
- First Professional students under age 25: 1.2%

Winter Enrollment Trend 2004-2011

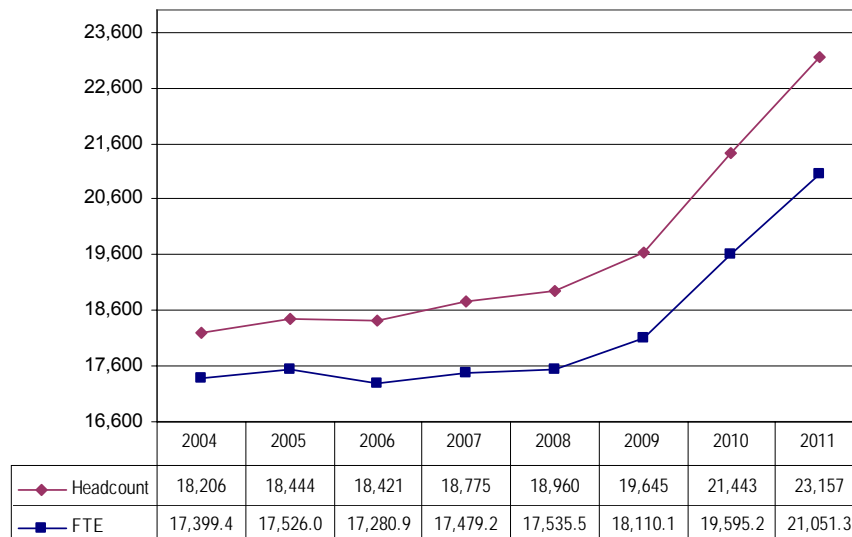

Source: Winter Term 2011, 4th Week Student Data Extract File.
Comments about this publication are welcome.

Please contact the staff in the Office of Institutional Research, Kerr Administration Building (541-737-9600).