

Enrollment Summary Winter Term 2009



Enrollment at-a-Glance

	2008	2009	Change	% Change	*Winter Term uses the OUS definition, which excludes credit hours and FTE for students who withdrew from courses before the 4th week. Agribusiness credits at EOUE are also not included.
Total Enrollment (Headcount)	18,960	19,645	685	3.6%	
Total Student FTE *	17,535.5	18,110.1	574.6	3.3%	
Total Student Credit Hours*	248,269	256,280	8,011	3.2%	

	2008		2009		Change	
	Headcount	Percent	Headcount	Percent	Headcount	Percent
Women	9,001	47.5%	9,311	47.4%	310	3.4%
Men	9,959	52.5%	10,334	52.6%	375	3.8%
Full-Time	15,678	82.7%	16,015	81.5%	337	2.1%
Part-Time	3,282	17.3%	3,630	18.5%	348	10.6%
Undergraduate	15,657	82.6%	16,195	82.4%	538	3.4%
Graduate	2,777	14.6%	2,904	14.8%	127	4.6%
First Professional	526	2.8%	546	2.8%	20	3.8%
U.S. Minorities	2,876	15.2%	3,083	15.7%	207	7.2%
Oregon Residents	15,143	79.9%	15,388	78.3%	245	1.6%
Non-Residents	3,817	20.1%	4,257	21.7%	440	11.5%
International	899	4.7%	925	4.7%	26	2.9%
Undergrad < 25	13,538	71.4%	13,895	70.7%	357	2.6%
Undergrad 25 and Older	2,119	11.2%	2,300	11.7%	181	8.5%
Graduate < 25	554	2.9%	621	3.2%	67	12.1%
Graduate 25 and Older	2,223	11.7%	2,283	11.6%	60	2.7%
First Professional < 25	217	1.1%	228	1.2%	11	5.1%
First Professional 25 and Older	309	1.6%	318	1.6%	9	2.9%

Enrollment by Academic Unit* and Student Level

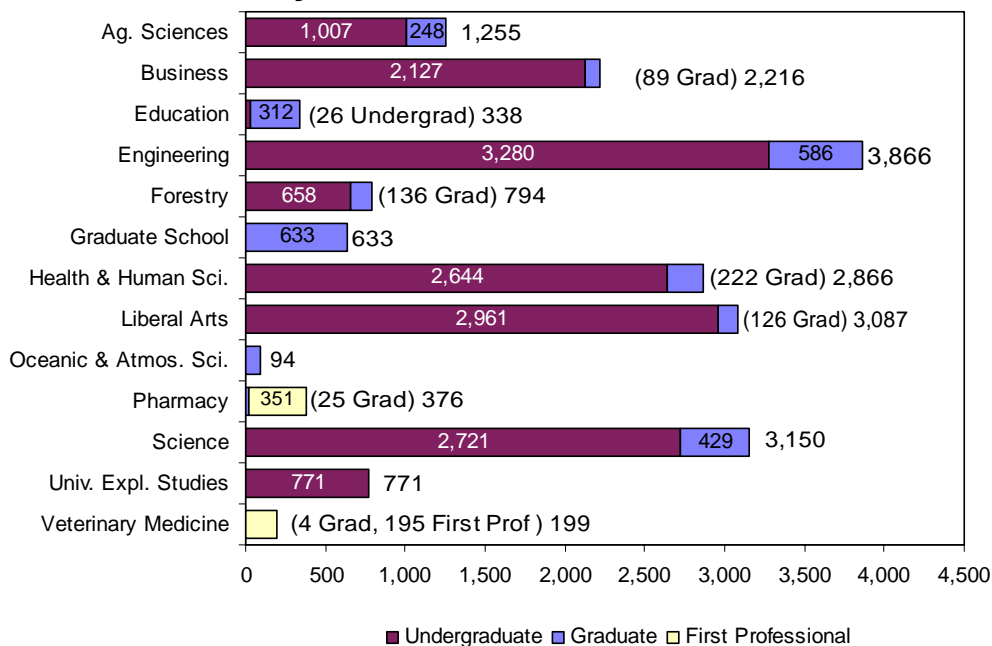

Index

	Page
Academic Unit.....	1 – 5, 7 – 10
Age.....	1
Cascade Campus	
Enrollment.....	11
Class Standing.....	5 – 6, 8, 10
Extended Campus.....	8 – 9
Full Time, Part Time.....	1, 6
Gender.....	1, 5 – 7, 10
Highlights.....	12
International.....	1, 7
Major.....	2 – 4
Residency.....	1, 6, 8
Student Level.....	1 – 7, 9
University Honors College.....	10
U.S. Minorities/ Ethnicity.....	1, 7, 9

*Unduplicated headcount based upon student's primary college.

Enrollment by Major

The Enrollment by Major includes duplicate headcount totals for Colleges and the University. Included in the totals are students who have indicated a dual major or double degree program; e.g., Primary Major 1, Primary Major 2, Secondary Major 1, and Secondary Major 2; e.g., a first professional student could also have a secondary undergraduate major.

ACADEMIC UNIT	UNDER-GRAD	GRAD	TOTAL
<u>College of Agricultural Sciences</u>			
Agricultural and Resource Economics	-	31	31
Agricultural Business Management	91	-	91
Agricultural Education	-	6	6
Animal Science	-	14	14
Animal Sciences	338	-	338
Bioresource Research	31	-	31
Crop Science	-	17	17
Crop Science and Soil Science	27	-	27
Economics ¹	-	1	1
Environmental Economics, Policy and Management	11	-	11
Fisheries and Wildlife	206	-	206
Fisheries Science	-	49	49
Food Science and Technology	89	29	118
General Agriculture	107	-	107
Genetics	-	4	4
Horticulture	98	22	120
Master of Agriculture	-	2	2
Poultry Science	-	1	1
Rangeland Ecology and Management	13	10	23
Soil Science	-	9	9
Toxicology	-	21	21
Wildlife Science	-	34	34
Non-Degree Agricultural Sciences	30	-	30
TOTAL	1,041	250	1,291

¹Joint program with CLA, FOR, AG.

<u>College of Business</u>			
Accountancy	150	-	150
Business Administration	939	90	1,029
International Studies	4	-	4
Pre-Business	1,122	-	1,122
Non-Degree Business	30	-	30
Undecided Business Administration	1	-	1
TOTAL	2,246	90	2,336

<u>College of Education</u>			
Adult Education	-	43	43
College Student Services Administration	-	37	37
Counseling	-	49	49
Education	110	125	235
Pre-Education ²	967	2	969
Teaching: Elementary Education	-	55	55

ACADEMIC UNIT	UNDER-GRAD	GRAD	TOTAL
<u>College of Education (Cont.)</u>			
Teaching: Music Education	-	9	9
TOTAL	1,077	320	1,397

² Includes First Professional student(s).

<u>College of Engineering</u>			
Bioengineering	53	-	53
Pre-Bioengineering	64	-	64
Biological and Ecological Engineering	-	17	17
Bioresource Engineering	-	3	3
Chemical Engineering	122	53	175
Pre-Chemical Engineering	153	-	153
Civil Engineering	194	73	267
Pre-Civil Engineering	265	-	265
Computer Engineering	17	-	17
Pre-Computer Engineering	4	-	4
Computer Science	174	98	272
Pre-Computer Science	221	-	221
Construction Engineering Management	182	5	187
Pre-Construction Engineering Management	241	-	241
Ecological Engineering	4	-	4
Pre-Ecological Engineering	24	-	24
Electrical and Computer Engineering	159	142	301
Pre-Electrical and Computer Engineering	290	-	290
Electrical and Electronics Engineering	50	-	50
Pre-Electrical Engineering	5	-	5
Engineering Physics	10	-	10
Pre-Engineering Physics	20	-	20
Environmental Engineering	20	-	20
Pre-Environmental Engineering	38	-	38
Pre-General Engineering	87	-	87
Industrial Engineering	94	34	128
Pre-Industrial Engineering	57	-	57
International Studies	2	-	2
Manufacturing Engineering	39	-	39
Pre-Manufacturing Engineering	5	-	5
Materials Science	-	29	29
Mechanical Engineering	287	59	346
Pre-Mechanical Engineering	340	-	340
Nuclear Engineering	35	17	52
Pre-Nuclear Engineering	58	-	58
Ocean Engineering	-	5	5
Radiation Health Physics	12	68	80
Pre-Radiation Health Physics	14	-	14
Non-Degree Pre-Engineering	20	-	20
TOTAL	3,360	603	3,963

ACADEMIC UNIT	UNDER-GRAD	GRAD	TOTAL
<u>College of Forestry</u>			
Forest Engineering	65	18	83
Forest Engineering - Civil Engineering	7	-	7
Pre-Forest/Civil Engineering	26	-	26
Forest Management	115	-	115
Forest Operations Management	31	-	31
Forest Products	-	1	1
Forest Recreation Resources	1	-	1
Forest Resources	-	43	43
Forest Science	-	45	45
Natural Resources	297	-	297
Outdoor Recreation Leadership and Tourism	5	-	5
Recreation Resource Management	56	-	56
Sustainable Natural Resources	-	11	11
Tourism and Outdoor Leadership	1	-	1
Wood Science	-	29	29
Wood Science and Technology	35	-	35
Non-Degree Forestry	30	1	31
TOTAL	669	148	817

Graduate School

Economics	-	12	12
Environmental Science	-	49	49
Interdisciplinary Studies	-	43	43
Molecular and Cellular Biology	-	40	40
Toxicology	-	1	1
Water Resources Engineering	-	17	17
Water Resources Policy and Management	-	11	11
Water Resources Science	-	16	16
Non-Degree Graduate Student	-	449	449
TOTAL	-	638	638

College of Health and Human Sciences

Apparel Design	59	-	59
Pre-Apparel	82	-	82
Design and Human Environment	-	26	26
Environmental Health Management	-	1	1
Exercise and Sport Science	790	51	841
Health Care Administration	1	-	1
Health Management and Policy	56	2	58
Pre-Health Management and Policy	69	1	70
Health Promotion and Health Behavior	182	-	182
Pre-Housing	25	-	25
Housing Studies	58	-	58
Human Development and Family Sciences	669	-	669
Human Development and Family Studies	-	28	28
Human Performance	-	1	1
Interior Design	125	-	125
Pre-Interiors	80	-	80

ACADEMIC UNIT	UNDER-GRAD	GRAD	TOTAL
<u>College of Health and Human Sciences (Cont.)</u>			
International Studies	4	-	4
Merchandising Management	281	-	281
Movement Studies in Disability	-	6	6
Nutrition	253	14	267
Pre-Nutrition	2	-	2
Nutrition and Food Management ²	3	2	5
Public Health	-	93	93
Non-Degree Health and Human Sciences	14	1	15
TOTAL	2,753	226	2,979

² Includes First Professional student(s).

College of Liberal Arts

American Studies	6	-	6
Anthropology	94	-	94
Applied Anthropology	-	26	26
Applied Ethics	-	4	4
Applied Visual Arts	208	-	208
Art ²	70	-	70
Contemporary Hispanic Studies	-	6	6
Creative Writing	-	19	19
Economics	65	9	74
English	258	17	275
Ethnic Studies	24	-	24
French ²	24	-	24
German	54	1	55
History	268	-	268
History of Science	-	5	5
International Studies	14	-	14
Liberal Studies	649	-	649
Music	99	-	99
Philosophy	50	1	51
Political Science	232	-	232
Pre-Communication	160	-	160
Psychology	488	2	490
Public Policy	-	44	44
Sociology	179	-	179
Spanish	93	-	93
Speech Communication ²	71	-	71
Non-Degree Liberal Arts	54	-	54
TOTAL	3,160	134	3,294

² Includes First Professional student(s).

College of Oceanic and Atmospheric Sciences

Atmospheric Sciences	-	8	8
Fisheries Management	-	1	1
Geophysics	-	4	4
Marine Resource Management	-	28	28
Oceanography	-	55	55
TOTAL	-	96	96

ACADEMIC UNIT	UNDER-GRAD	GRAD	FIRST PROF	TOTAL
<u>College of Pharmacy</u>				
Pharmacy	-	25	-	25
Pharmacy, Doctor of Pharmacy (4-year)	-	-	351	351
TOTAL	-	25	351	376

ACADEMIC UNIT	UNDER-GRAD	GRAD	FIRST PROF	TOTAL
<u>College of Science</u>				
Applied Physics	-	1	-	1
Biochemistry and Biophysics	127	18	-	145
Biology	635	-	-	635
Botany	29	-	-	29
Botany and Plant Pathology	-	33	-	33
Chemistry	168	68	-	236
Computational Physics	11	-	-	11
Earth Science	14	-	-	14
Entomology	-	8	-	8
Environmental Science	227	-	-	227
General Science	842	-	-	842
Geography	50	33	-	83
Geology	48	29	-	77
International Studies	15	-	-	15
Mathematical Sciences	9	-	-	9
Mathematics	102	56	-	158
Mathematics Education	-	25	-	25
Medical Technology	2	-	-	2
Microbiology	141	23	-	164
Physics	66	25	-	91
Science Education	-	54	-	54
Statistics	-	35	-	35
Water Conflict Management and Transformation	-	2	-	2
Zoology	208	39	-	247
Non-Degree Science	91	2	-	93
Undecided Science Major	11	-	-	11
TOTAL	2,796	451	-	3,247

ACADEMIC UNIT	UNDER-GRAD	GRAD	FIRST PROF	TOTAL
<u>College of Veterinary Medicine</u>				
Veterinary Medicine - DVM	-	-	195	195
Veterinary Science	-	4	-	4
TOTAL	-	4	195	199

<u>University Exploratory Studies</u>	774	-	-	774
--	------------	----------	----------	------------

ACADEMIC UNIT	UNDER-GRAD	GRAD	FIRST PROF	TOTAL
<u>University Honors College³</u>				
Honors Scholar and Honors Associate	513	-	-	513
International Studies	2	-	-	2
TOTAL	515	-	-	515

³Honors Scholars and Honors Associates are not counted in the University total.

ACADEMIC UNIT	UNDER-GRAD	GRAD	FIRST-PROF.	TOTAL
TOTAL UNIVERSITY	17,878	2,985	546	21,409

Degree Programs with the Highest Enrollment (Last Year's Rank)

Undergraduate

1. Business Administration* (1)	2,061
2. Education* (2)	1,077
3. General Science (3)	842
4. Exercise and Sport Science (4)	790
5. Human Development and Family Sciences (5)	669
6. Liberal Studies (8)	649
7. Biology (6)	635
8. Mechanical Engineering* (7)	627
9. Psychology (9)	488
10. Civil Engineering* (11)	459

*Includes Pre-Professional

Graduate

1. Electrical and Computer Engineering (1)	142
2. Education (2)	127
3. Computer Science (3)	98
4. Public Health (5)	93
5. Business Administration (4)	90
6. Civil Engineering (6)	73
7. Radiation Health Physics (9)	68
7. Chemistry (7)	68
9. Mechanical Engineering (12)	59
10. Mathematics (10)	56

First Professional

1. Pharmacy, Doctor of Pharmacy (4-year)	351
2. Veterinary Medicine - DVM	195

**Student Enrollment
By Academic Unit and Student Class Standing**

Academic Unit	Freshman	Sophomore	Junior	Senior	Post Bac	Non-Degree Undergrad	Undergrad Total	Master	Doctorate	Non-Degree Grad	Grad Total	First Professional	TOTAL
AG	177	194	232	325	49	30	1,007	132	116	-	248	-	1,255
BUS	409	458	500	703	27	30	2,127	89	-	-	89	-	2,216
ED	-	-	-	1	25	-	26	191	121	-	312	-	338
ENGR	762	642	616	1,182	58	20	3,280	348	238	-	586	-	3,866
FOR	57	90	159	278	44	30	658	63	63	10	136	-	794
HHS	401	635	669	883	42	14	2,644	133	87	2	222	-	2,866
LA	413	553	823	1,086	32	54	2,961	109	17	-	126	-	3,087
OC	-	-	-	-	-	-	-	58	35	1	94	-	94
PHARM	-	-	-	-	-	-	-	4	21	-	25	351	376
SCI	583	579	564	809	93	93	2,721	160	265	4	429	-	3,150
VM	-	-	-	-	-	-	-	4	-	-	4	195	199
GRAD	-	-	-	-	-	-	-	98	86	449	633	-	633
UESP	397	224	52	18	-	80	771	-	-	-	-	-	771
Total 2009	3,199	3,375	3,615	5,285	370	351	16,195	1,389	1,049	466	2,904	546	19,645
Total 2008	3,107	3,295	3,421	5,222	317	295	15,657	1,360	1,050	367	2,777	526	18,960

By Academic Unit, Gender, and Student Level

Academic Unit	Undergraduate				Graduate				First Professional				Total	%
	Men	Women	Total	% of Univ.	Men	Women	Total	% of Univ.	Men	Women	Total	% of Univ.		
AG	448	559	1,007	5.1%	128	120	248	1.3%	-	-	-	-	1,255	6.4%
BUS	1,360	767	2,127	10.8%	58	31	89	0.5%	-	-	-	-	2,216	11.3%
ED	9	17	26	0.1%	83	229	312	1.6%	-	-	-	-	338	1.7%
ENGR	2,829	451	3,280	16.7%	467	119	586	3.0%	-	-	-	-	3,866	19.7%
FOR	423	235	658	3.3%	81	55	136	0.7%	-	-	-	-	794	4.0%
HHS	619	2,025	2,644	13.5%	55	167	222	1.1%	-	-	-	-	2,866	14.6%
LA	1,330	1,631	2,961	15.1%	54	72	126	0.6%	-	-	-	-	3,087	15.7%
OC	-	-	-	0.0%	47	47	94	0.5%	-	-	-	-	94	0.5%
PHARM	-	-	-	0.0%	11	14	25	0.1%	155	196	351	1.8%	376	1.9%
SCI	1,186	1,535	2,721	13.9%	240	189	429	2.2%	-	-	-	-	3,150	16.0%
VM	-	-	-	0.0%	2	2	4	0.0%	34	161	195	1.0%	199	1.0%
GRAD	-	-	-	0.0%	304	329	633	3.2%	-	-	-	-	633	3.2%
UESP	411	360	771	3.9%	-	-	-	0.0%	-	-	-	-	771	3.9%
Total 2009	8,615	7,580	16,195	82.4%	1,530	1,374	2,904	14.8%	189	357	546	2.8%	19,645	100.0%
Total 2008	8,322	7,335	15,657	82.6%	1,462	1,315	2,777	14.6%	175	351	526	2.8%	18,960	100.0%

Enrollment by Gender and Student Level

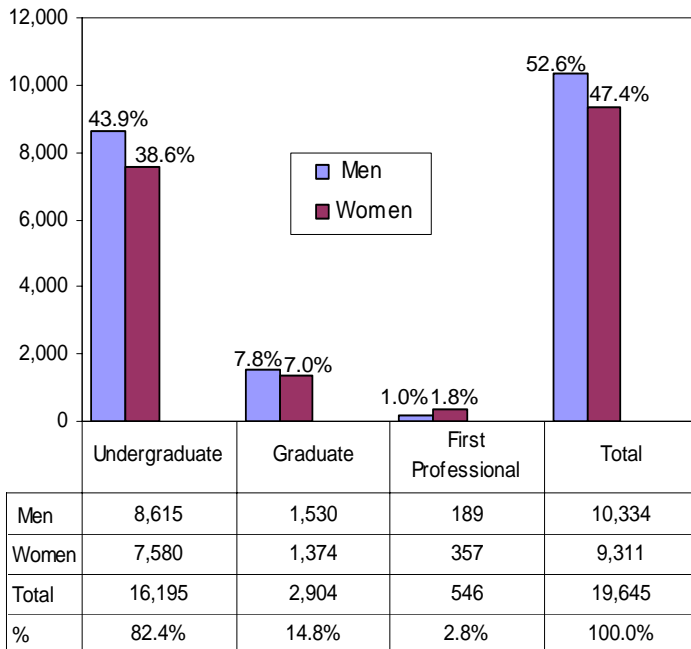

By Residency* and Student Level

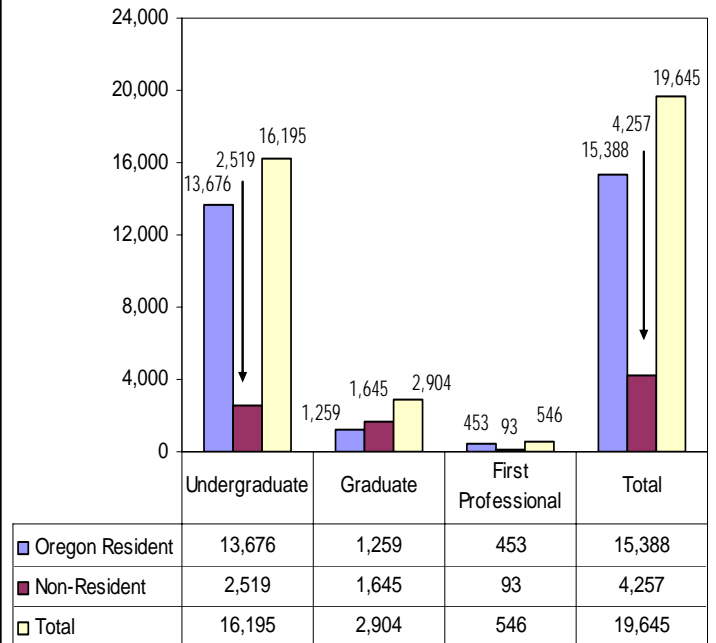

* Residency is based upon tuition and fee status.

Enrollment, Credit Hours, and FTE by Class Standing

Class Standing	Student Enrollment	Student Credit Hours	Student FTE
Freshman	3,199	44,720	2,981.3
Sophomore	3,375	46,707	3,113.8
Junior	3,615	49,054	3,270.3
Senior	5,285	70,425	4,695.0
Post Baccalaureate	370	3,475	231.7
Non-Degree Undergrad	351	2,053	136.9
Total for Undergraduate	16,195	216,434	14,428.9
Masters	1,389	15,781	1,315.1
Doctoral	1,049	12,983	1,442.6
Non-Degree Graduate	466	1,962	163.5
Total for Graduate	2,904	30,726	2,921.1
Doctor of Pharmacy	351	5,381	448.4
Veterinary Medicine	195	3,739	311.6
Total for First Professional	546	9,120	760.0
GRAND TOTAL	19,645	256,280	18,110.1

Student Enrollment Full Time and Part Time, by Gender

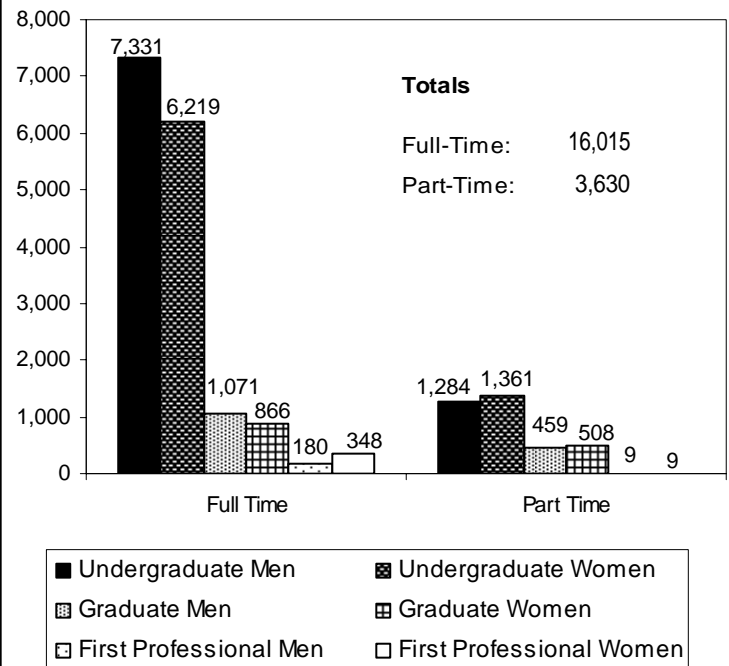

Minority Enrollment

U.S. Minorities by Academic Unit and Student Level

Academic Unit	American Indian				Asian/ Pacific Islander				Black				Hispanic				TOTAL			
	Under-Grad	Grad	First Prof.	Total	Under-Grad	Grad	First Prof.	Total	Under-Grad	Grad	First Prof.	Total	Under-Grad	Grad	First Prof.	Total	Under-Grad	Grad	First Prof.	Total
Ag. Sciences	14	5	-	19	36	10	-	46	8	-	-	8	27	9	-	36	85	24	-	109
Business	21	1	-	22	212	5	-	217	24	1	-	25	95	-	-	95	352	7	-	359
Education	1	6	-	7	1	9	-	10	1	7	-	8	1	25	-	26	4	47	-	51
Engineering	40	1	-	41	307	29	-	336	27	6	-	33	116	13	-	129	490	49	-	539
Forestry	11	-	-	11	11	3	-	14	3	1	-	4	26	3	-	29	51	7	-	58
Graduate School	-	7	-	7	-	36	-	36	-	9	-	9	-	23	-	23	-	75	-	75
Health and Human Sci.	45	4	-	49	190	12	-	202	51	5	-	56	151	6	-	157	437	27	-	464
Liberal Arts	50	2	-	52	162	5	-	167	82	1	-	83	164	5	-	169	458	13	-	471
Oceanic and Atmos. Sci.	-	1	-	1	-	3	-	3	-	-	-	-	-	5	-	5	-	9	-	9
Pharmacy	-	-	-	-	-	2	117	119	-	-	7	7	-	2	8	10	-	4	132	136
Science	33	2	-	35	448	12	-	460	32	2	-	34	108	6	-	114	621	22	-	643
Univ. Explor. Studies	7	-	-	7	59	-	-	59	26	-	-	26	68	-	-	68	160	-	-	160
Vet. Medicine	-	-	1	1	-	-	4	4	-	-	-	-	-	1	3	4	-	1	8	9
Total	222	29	1	252	1,426	126	121	1,673	254	32	7	293	756	98	11	865	2,658	285	140	3,083

Ethnicity — All Students — by Level

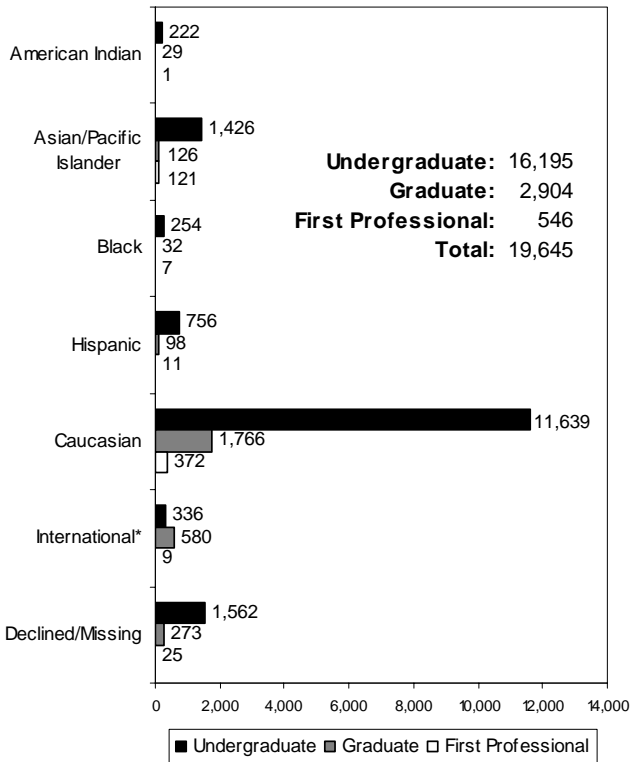

U.S. Minorities by Gender

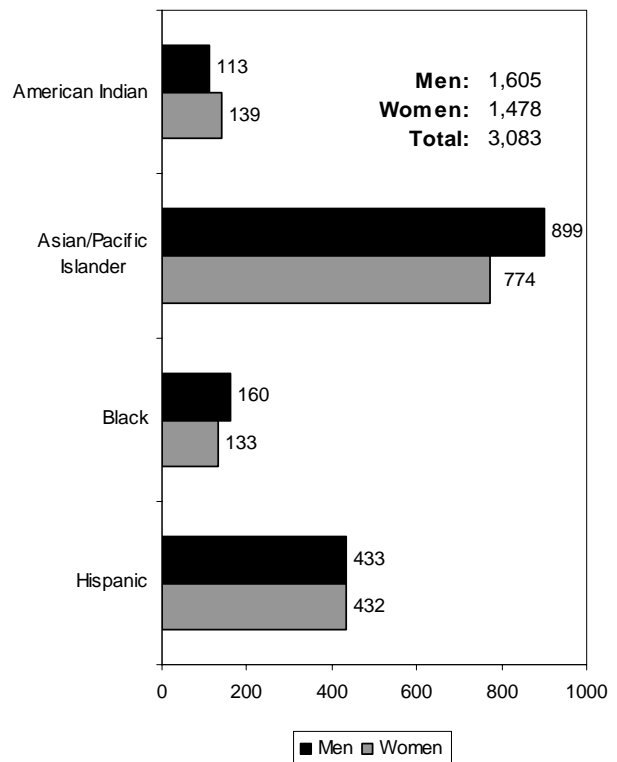

*International students are identified by Admit Type code.

OSU Extended Campus

Enrollment, Credit Hours, and FTE by Class Standing

Students Who Took Courses Through Ecampus*

<u>Class Standing</u>	<u>Student Enrollment</u>	<u>Student Credit Hours</u>	<u>Student FTE</u>
Freshman	246	807	53.8
Sophomore	462	1,863	124.2
Junior	649	3,292	219.5
Senior	1,130	5,661	377.4
Post Baccalaureate	128	689	45.9
Non-Degree Undergrad	247	1,012	67.5
Total for Undergraduate	2,862	13,324	888.3
Masters	216	1,234	102.8
Doctoral	86	389	43.2
Non-Degree Graduate	299	1,064	88.7
Total for Graduate	601	2,687	234.7
Doctor of Pharmacy	-	-	-
Veterinary Medicine	-	-	-
Total for First Professional	-	-	-
GRAND TOTAL (Winter 2009)	3,463	16,011	1,123.0
(Winter 2008)	3,000	12,968	905.2

*Table indicates students enrolled in courses offered not only through Ecampus, but also courses at OSU-Corvallis.

Enrollment by Class Standing and Residency

Students Who Took Courses Only Through Ecampus**

<u>Class Standing</u>	<u>Oregon Resident</u>	<u>Non-Resident</u>	<u>Total</u>
Freshman	13	20	33
Sophomore	47	40	87
Junior	119	100	219
Senior	260	134	394
Post Baccalaureate	34	63	97
Non-Degree Undergrad	68	136	204
Total for Undergraduate	541	493	1034
Masters	119	57	176
Doctoral	43	38	81
Non-Degree Graduate	72	173	245
Total for Graduate	234	268	502
Doctor of Pharmacy	-	-	-
Veterinary Medicine	-	-	-
Total for First Professional	-	-	-
GRAND TOTAL (Winter 2009)	775	761	1,536
(Winter 2008)	652	576	1,228

**Table indicates students enrolled in only Ecampus-offered courses; i.e., students are not enrolled in any OSU-Corvallis on-campus courses.

Student Credit Hours by Academic Unit* and Class Standing

<u>Academic Unit*</u>	<u>Freshman</u>	<u>Sophomore</u>	<u>Junior</u>	<u>Senior</u>	<u>Post Bac</u>	<u>Non-Degree Undergrad</u>	<u>Undergrad Total</u>	<u>Master</u>	<u>Doctorate</u>	<u>Non-Degree Grad</u>	<u>Grad Total</u>	<u>First Professional</u>	<u>TOTAL</u>
AG	42	143	388	765	240	168	1,746	6	3	148	157	-	1,903
BUS	12	68	216	468	20	16	800	4	-	16	20	-	820
ED	-	-	9	45	6	12	72	837	382	117	1,336	-	1,408
ENGR	-	-	-	-	-	-	-	208	4	30	242	-	242
FOR	3	15	45	69	30	12	174	20	-	61	81	-	255
HHS	92	149	160	281	17	10	709	-	-	15	15	-	724
LA	383	1,030	1,720	2,896	117	328	6,474	53	-	89	142	-	6,616
OC	20	43	34	81	15	3	196	-	-	6	6	-	202
SCI	244	365	627	915	214	445	2,810	106	-	573	679	-	3,489
ALS**	11	20	12	16	-	6	65	-	-	-	-	-	65
IP***	-	30	81	125	30	12	278	-	-	9	9	-	287
GRAD	-	-	-	-	-	-	-	-	-	-	-	-	-
Total SCH	807	1,863	3,292	5,661	689	1,012	13,324	1,234	389	1,064	2,687	-	16,011
Total FTE	53.8	124.2	219.5	377.4	45.9	67.5	888.3	102.8	43.2	88.7	234.7	-	1,123.0

OSU Extended Campus Student Enrollment by Academic Unit and Ethnicity All Students Who Took Courses Through ECampus

Acad. Unit	American Indian /Alaskan Native		Asian /Pacific Islander		Black		Hispanic		White		International		Declined to Respond / Missing		TOTAL	
	Under-grad	Grad Total	Under-grad	Grad Total	Under-grad	Grad Total	Under-grad	Grad Total	Under-grad	Grad Total	Under-grad	Grad Total	Under-grad	Grad Total	Under-grad	Grad Total
AG	4	- 4	2	- 2	4	- 4	4	- 4	169	- 169	3	- 3	22	- 22	208	- 208
BUS	5	- 5	32	- 32	5	- 5	8	- 8	213	2 215	8	- 8	23	- 23	294	2 296
ED	-	5 5	-	4 4	-	4 4	1	17 18	4	152 156	-	5 5	1	17 18	6	204 210
ENGR	3	1 4	21	1 22	1	1 2	4	3 7	128	36 164	8	- 8	24	6 30	189	48 237
FOR	6	- 6	3	1 4	2	- 2	9	1 10	213	10 223	3	- 3	42	- 42	278	12 290
HHS	4	- 4	25	- 25	12	- 12	11	- 11	279	3 282	6	- 6	27	- 27	364	3 367
LA	18	- 18	37	- 37	38	- 38	33	- 33	591	2 593	9	- 9	122	- 122	848	2 850
OC	-	-	-	-	-	-	-	1 1	-	2 2	-	-	-	1 1	-	4 4
PHARM*	-	-	-	-	-	-	-	-	-	-	-	1 1	-	-	-	1 1
SCI	7	- 7	51	- 51	8	1 9	17	- 17	350	27 377	7	1 8	65	7 72	505	36 541
GRAD	-	1 1	-	16 16	-	5 5	-	8 8	-	182 182	-	2 2	-	75 75	-	289 289
UESP	2	- 2	14	- 14	7	- 7	9	- 9	120	- 120	-	-	18	- 18	170	- 170
Total	49	7 56	185	22 207	77	11 88	96	30 126	2,067	416 2,483	44	9 53	344	106 450	2,862	601 3,463

*First Professional students are included in the graduate totals.

University Honors College Students By Academic Unit and Student Class Standing

Academic Unit	Freshman	Sophomore	Junior	Senior	Total	% of Undergrad Enrollment for College
Agricultural Sciences	4	4	7	10	25	2.5
Business	2	5	5	12	24	1.1
Engineering	27	51	35	91	204	6.2
Forestry	-	4	1	4	9	1.4
Health and Human Sciences	4	5	9	12	30	1.1
Liberal Arts	2	13	18	28	61	2.1
Science	14	41	37	63	155	5.7
University Exploratory Studies	3	-	-	2	5	0.6
TOTAL*	56	123	112	222	513	3.2

*The total may include students who are participating in MECOP, Study Abroad, or other experiential learning programs.

By Academic Unit and Gender

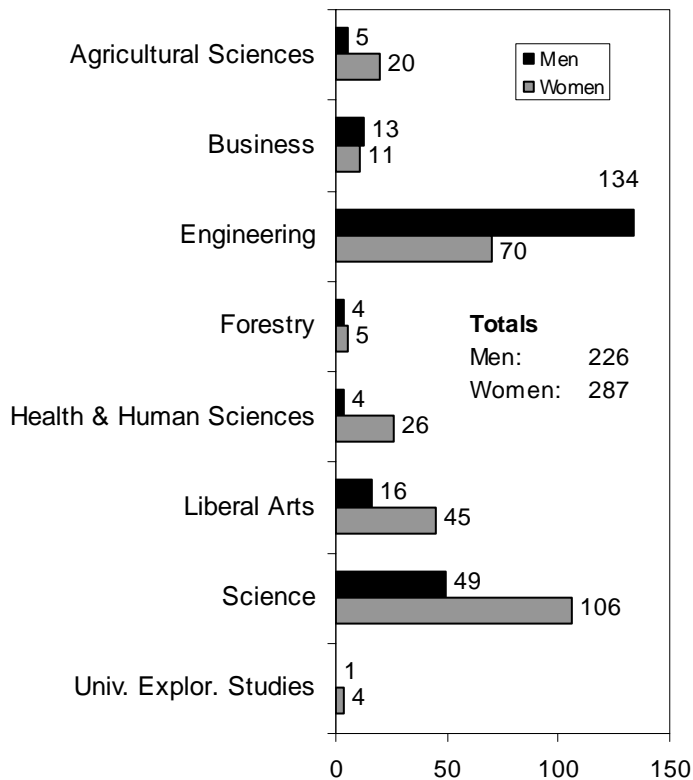

By Academic Unit and Residency

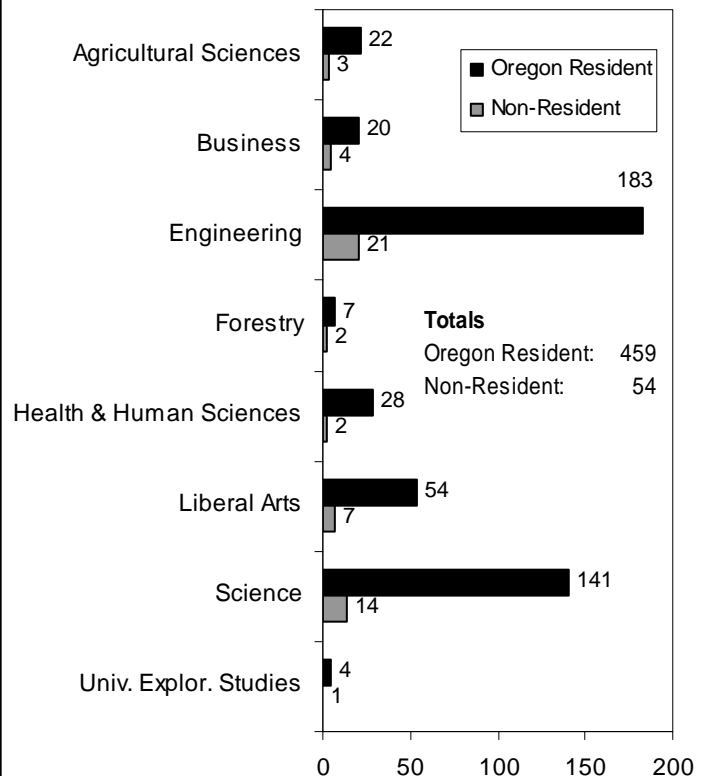

Cascades Campus Enrollment

Winter Term 2009				
Tier	Enrollment Type	Institution Providers	Headcount	Term FTE
1 & 2*	OSU-Cascades	OSU, UO	519	275.4
Total OSU-Cascades Enrollment			519	275.4
3**	OSU Admitted Non-Enrolled	COCC	154	113.0
Total Students Receiving Services			673	388.4

Oregon State University – Cascades Campus, Tier 1 and Tier 2

Gender	Headcount	Percent
Female	346	66.7%
Male	173	33.3%
Full-Time, Part-Time	Headcount	Percent
Full-Time	128	24.7%
Part-Time	391	75.3%
Level	Headcount	Percent
Undergraduate	443	85.4%
Graduate	76	14.6%
Residency	Headcount	Percent
Oregon Residents	498	96.0%
Non-Residents	21	4.0%
Level and Age Group	Headcount	Percent
Undergraduate < 25	219	42.2%
Undergraduate 25 and older	224	43.2%
Graduate 25 and older	69	13.3%
Graduate <25	7	1.3%
Ethnicity	Headcount	Percent
Black	1	0.2%
American Indian/Alaskan Native	13	2.5%
Asian / Pacific Islander	7	1.3%
Hispanic	22	4.2%
Total for U.S. Minorities	43	8.3%
White	401	77.3%
International	1	0.2%
Declined to Respond / Missing	74	14.3%
GRAND TOTAL	519	100.0%

Student Class Standing	Headcount	Credit Hours	FTE
Freshman	3	13	0.9
Sophomore	16	101	6.7
Junior	72	507	33.8
Senior	146	1,249	83.3
Postbac Degree Seeking	10	59	3.9
Non-Degree Undergraduate	196	1,420	94.7
Subtotal for Undergraduate	443	3,349	223.3
Masters	75	623	51.9
Non-Degree Graduate	1	3	0.3
Subtotal for Graduate	76	626	52.2
TOTAL	519	3,975	275.4

*Source: Office of Academic Planning and Assessment, Oregon State University.

**Source: OSU-Cascades.

Highlights

- When Winter 2008 and Winter 2009 are compared, the total enrollment increased by 685 students, or 3.6% (from 18,960 to 19,645). At the same time, the total student FTE increased by 574.6, or 3.3% (from 17,535.5 to 18,110.1), and the student credit hours increased by 8,011, or 3.2% (from 248,269 to 256,280).
- When compared to Winter 2008, the undergraduate enrollment increased by 538 students, or 3.4% (from 15,657 to 16,195); the graduate enrollment increased by 4.6% (from 2,777 to 2,904); the first professional enrollment increased by 3.8% (from 526 to 546).
- When compared to Winter 2008, Oregon residents increased by 1.6%; non-residents increased by 11.5%.
- International student enrollment increased by 2.9%.
- For Winter 2009, the percentage of U.S. minority students was 15.7% of the total enrollment. The number of minority students increased by 7.2% when compared to Winter 2008 (from 2,876 to 3,083).
- The College of Engineering, College of Science, and College of Liberal Arts had the largest student enrollments (3,866, 3,150, and 3,087 respectively) when compared to the other academic units.

- OSU Extended Campus had 3,463 students, an increase of 15.4% compared to . These students took 16,011 credits, of which 41.3% were from the College of Liberal Arts, while 21.8% were from the College of Science.
- During Winter 2009, a total of 673 students received services from OSU Cascades Campus.
- Other increases that occurred when comparing Winter 2008 and Winter 2009 are as follows:
 - Graduate students under age 25: 12.1%
 - Part-time students: 10.6%
 - Undergraduate students age 25 and older: 8.5%
 - First Professional students under age 25: 5.1%
 - Male students: 3.8%
 - Female students: 3.4%
 - First Professional students 25 and older: 2.9%
 - Graduate students age 25 and older: 2.7%
 - Undergraduate students under age 25: 2.6%
 - Full-time students: 2.1%

Winter Enrollment Trend 2003-2009

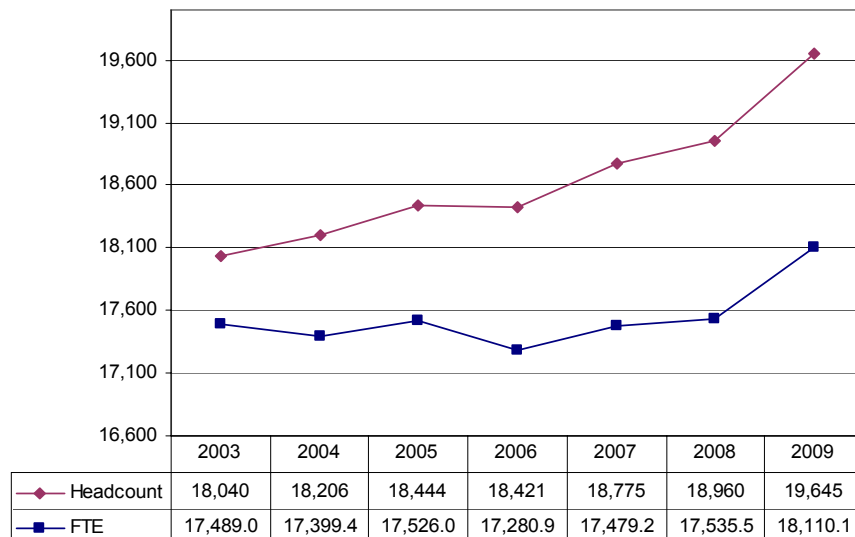

Source: Winter Term 2009, 4th Week Student Data Extract File.

Comments about this publication are welcome.

Please contact the staff in the Office of Academic Planning & Assessment, Kerr Administration Building (541-737-9600).