



Enrollment at-a-Glance

	2009	2010	Change	% Change
Total Enrollment (Headcount)	7,832	8,799	967	12.3%
Total Student FTE *	4,285.4	4,754.3	468.9	10.9%
Total Student Credit Hours*	59,381	66,057	6,676	11.2%

	2009		2010		Change	
	Headcount	Percent	Headcount	Percent	Headcount	Percent
Women	4,225	53.9%	4,650	52.8%	425	10.1%
Men	3,607	46.1%	4,149	47.2%	542	15.0%
Full-Time	2,302	29.4%	2,546	28.9%	244	10.6%
Part-Time	5,530	70.6%	6,253	71.1%	723	13.1%
Undergraduate	5,897	75.3%	6,789	77.2%	892	15.1%
Graduate	1,788	22.8%	1,855	21.1%	67	3.7%
First Professional	147	1.9%	155	1.8%	8	5.4%
U.S. Minorities	1,312	16.8%	1,482	16.8%	170	13.0%
Oregon Residents Total	5,405	69.0%	5,804	66.0%	399	7.4%
Undergraduate	4,377	55.9%	4,838	55.0%	461	10.5%
Graduate	911	11.6%	847	9.6%	-64	-7.0%
First Professional	117	1.5%	119	1.4%	2	1.7%
Non-Residents Total	2,427	31.0%	2,995	34.0%	568	23.4%
Undergraduate	1,520	19.4%	1,951	22.2%	431	28.4%
Graduate	877	11.2%	1,008	11.5%	131	14.9%
First Professional	30	0.4%	36	0.4%	6	20.0%
International	383	4.9%	646	7.3%	263	68.7%
Undergrad < 25	4,537	57.9%	5,198	59.1%	661	14.6%
Undergrad 25 and Older	1,360	17.4%	1,591	18.1%	231	17.0%
Graduate < 25	305	3.9%	326	3.7%	21	6.9%
Graduate 25 and Older	1,483	18.9%	1,529	17.4%	46	3.1%
First Professional < 25	35	0.4%	43	0.5%	8	22.9%
First Professional 25 and Older	112	1.4%	112	1.3%	0	0.0%

Enrollment by Academic Unit* and Student Level

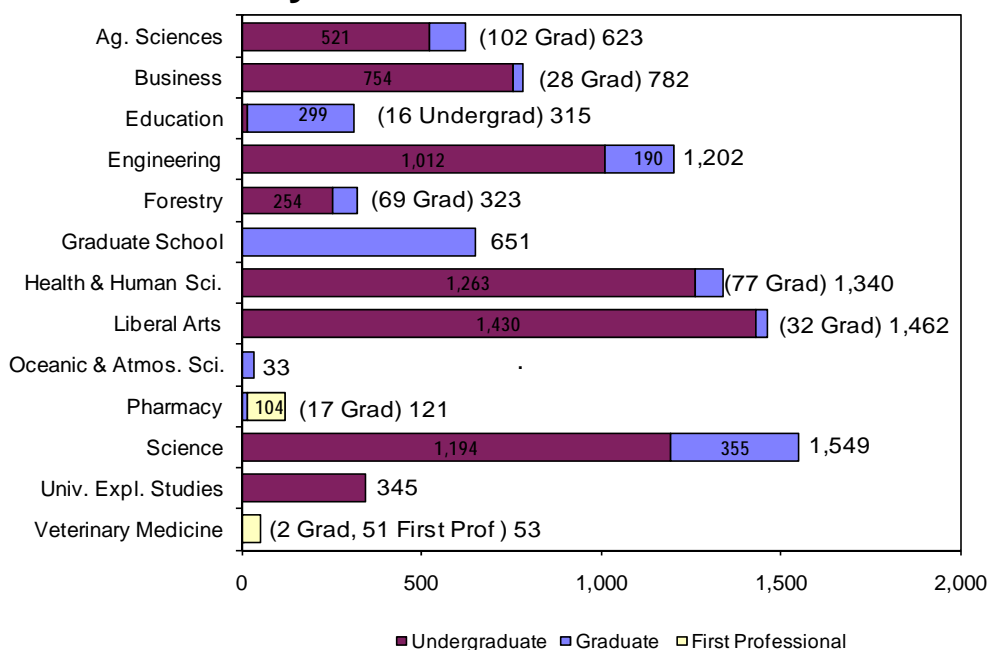

Index

	Page
Academic Unit	1-5, 8-11
Age	1
Cascades Campus	12
Class Standing	2, 9-10
Enrollment Trend	14
Extended Campus	10-11
Full Time, Part Time	1, 12
Gender	1, 5-6, 8-9, 12
Geographic Origin	7
Highlights	14
International	1, 11
Major	3-5
New Students	2
Residency	1, 6, 9-10, 12
Session Comparisons	13
Student Credit Hours	1-2, 10, 12
Student Level	1, 3-6, 8, 11-12
University Honors College	9
U.S Minorities	1, 8, 11-12

*Unduplicated headcount based upon student's primary college.

New Students

New Undergraduate Students from High School

Oregon High Schools	83
U.S. High Schools	52
International High Schools	12
Unknown	9
Total	156

New Undergraduate Transfer Students

Oregon Community Colleges	86
OUS Institutions	14
Oregon Private Institutions	2
Out-of-State Institutions	41
Foreign Country Institutions	4
Unknown	3
Total	150

New Graduate and First Professional Students

Masters	76
Doctoral	18
Total	94

New Non-Degree and Post-Baccalaureate Students

Non-Degree Undergraduate	477
Post Baccalaureate	57
Non-Degree Graduate	438
Total	972

Total New Students	1,372
Re-Admit Students	150
Continuing Students	7,277
GRAND TOTAL	8,799

Enrollment By Academic Unit and Student's Class Standing

Academic Unit*	Fresh- man	Sopho- more	Junior	Senior	Post Bac	**Non- degree Undergrad	Under- grad Total	Master	Doctor- ate	**Non- degree Grad	Grad Total	First Profes- sional	TOTAL
Ag. Sciences	13	60	133	245	43	27	521	53	42	7	102	-	623
Business	63	89	166	349	11	76	754	17	-	11	28	-	782
Education	-	-	-	-	16	-	16	180	119	-	299	-	315
Engineering	97	181	233	435	33	33	1,012	107	82	1	190	-	1,202
Forestry	6	21	46	138	34	9	254	32	30	7	69	-	323
Health and Human Sci.	55	165	307	660	21	55	1,263	55	21	1	77	-	1,340
Liberal Arts	43	136	366	768	25	92	1,430	23	7	2	32	-	1,462
Oceanic and Atmos. Sci.	-	-	-	-	-	-	-	22	5	6	33	-	33
Pharmacy	-	-	-	-	-	-	-	1	16	-	17	104	121
Science	62	145	232	489	57	209	1,194	112	181	62	355	-	1,549
Vet. Medicine	-	-	-	-	-	-	-	2	-	-	2	51	53
Graduate School	-	-	-	-	-	-	-	35	59	557	651	-	651
Univ. Expl. Studies	60	50	34	16	-	185	345	-	-	-	-	-	345
Total	399	847	1,517	3,100	240	686	6,789	639	562	654	1,855	155	8,799

*Academic Units are students' primary colleges or schools. **Includes all non-admit students.

Student Credit Hours By Academic Unit and Student's Class Standing

Academic Unit*	Fresh- man	Sopho- more	Junior	Senior	Post Bac	Non- degree Undergrad	Under- grad Total	Master	Doctor- ate	Non- degree Grad	Grad Total	First Profes- sional	TOTAL
Ag. Sciences	40	123	471	1,480	207	231	2,552	464	298	565	1,327	3	3,882
Business	16	198	1,016	2,404	66	250	3,950	157	8	182	347	-	4,297
Education	9	15	38	278	80	9	429	1,443	840	196	2,479	-	2,908
Engineering	28	192	469	990	90	38	1,807	514	563	22	1,099	-	2,906
Forestry	6	9	39	115	24	27	220	276	289	36	601	-	821
Health and Human Sci.	84	396	979	3,759	72	87	5,377	384	123	59	566	1	5,944
Liberal Arts	819	2,240	4,211	9,215	301	1,510	18,296	371	110	346	827	3	19,126
Oceanic and Atmos. Sci.	-	8	28	44	4	4	88	91	18	2	111	-	199
Pharmacy	-	8	-	24	4	-	36	9	158	3	170	1,310	1,516
Science	797	2,570	4,126	6,924	734	2,029	17,180	960	1,657	1,406	4,023	-	21,203
Vet. Medicine	-	-	-	-	-	-	-	21	-	10	31	709	740
ALS**	314	5	2	8	-	113	442	-	-	-	-	-	442
Defense Education	-	-	66	154	-	-	220	-	-	6	6	6	232
Graduate School	-	-	-	-	3	-	3	59	206	12	277	-	280
Interdisc. Prog.	-	15	37	152	48	9	261	-	-	-	-	-	261
Overseas Study	6	116	448	673	12	4	1,259	18	-	-	18	-	1,277
Univ. Honors Coll.	-	-	-	23	-	-	23	-	-	-	-	-	23
Total	2,119	5,895	11,930	26,243	1,645	4,311	52,143	4,767	4,270	2,845	11,882	2,032	66,057
Total FTE	141.3	393.0	795.3	1,749.5	109.7	287.4	3,476.2	397.3	474.4	237.1	1,108.8	169.3	4,754.3

*Academic Units are those that offered the courses. **Academic Learning Services.

Enrollment by Major

The Enrollment by Major includes duplicate headcount totals for Colleges and the University. Included in the totals are students who have indicated a dual major or double degree program; e.g., Primary Major 1, Primary Major 2, Secondary Major 1, and Secondary Major 2; e.g., a first professional student could also have a secondary undergraduate major.

ACADEMIC UNIT	UNDER-GRAD	GRAD	TOTAL
<u>College of Agricultural Sciences</u>			
Agricultural and Resource Economics	-	2	2
Agricultural Business Management	23	-	23
Agricultural Education	-	6	6
Animal Science	-	12	12
Animal Sciences	139	-	139
Bioresource Research	18	-	18
Crop Science	-	3	3
Crop Science and Soil Science	10	-	10
Environmental Economics, Policy and Management	9	-	9
Fisheries and Wildlife	139	-	139
Fisheries Science	-	15	15
Food Science and Technology	63	12	75
General Agriculture	68	1	69
Horticulture	40	2	42
International Studies	1	-	1
Master of Agriculture	-	1	1
Rangeland Ecology and Management	5	7	12
Soil Science	-	3	3
Toxicology	-	19	19
Wildlife Science	-	14	14
Non-Degree Agricultural Sciences	26	7	33
TOTAL	541	104	645

Joint program with CLA, FOR, AG.

<u>College of Business</u>			
Accountancy	52	-	52
Accounting	3	-	3
Business Administration	184	32	216
Finance	40	-	40
International Studies	1	-	1
Management	37	-	37
Marketing	67	-	67
Pre-Business	353	-	353
Non-Degree Business	40	-	40
TOTAL	777	32	809

<u>College of Education</u>			
Adult Education	-	26	26
College Student Services Administration	-	5	5
Counseling	-	77	77
Education	69	124	193
Pre-Education	328	5	333
Teaching: Agricultural Education	-	1	1
Teaching: Elementary Education	-	60	60
Teaching: Family and Consumer Sciences Ed	-	1	1

ACADEMIC UNIT	UNDER-GRAD	GRAD	TOTAL
<u>College of Education (Cont.)</u>			
Teaching: Language Arts Education	-	2	2
Teaching: Music Education	-	7	7
TOTAL	397	308	705

<u>College of Engineering</u>			
Bioengineering	14	-	14
Pre-Bioengineering	21	-	21
Biological and Ecological Engineering	-	6	6
Chemical Engineering	26	14	40
Pre-Chemical Engineering	77	-	77
Civil Engineering	33	25	58
Pre-Civil Engineering	74	-	74
Computer Engineering	1	-	1
Computer Science	53	37	90
Pre-Computer Science	103	-	103
Construction Engineering Management	38	2	40
Pre-Construction Engineering Management	54	-	54
Ecological Engineering	4	-	4
Pre-Ecological Engineering	11	-	11
Electrical and Computer Engineering	53	33	86
Pre-Electrical and Computer Engineering	114	-	114
Electrical and Electronics Engineering	3	-	3
Pre-Electrical Engineering	1	-	1
Engineering Physics	5	-	5
Pre-Engineering Physics	3	-	3
Environmental Engineering	7	-	7
Pre-Environmental Engineering	20	-	20
Pre-General Engineering	21	-	21
Industrial Engineering	22	17	39
Pre-Industrial Engineering	35	-	35
International Studies	2	-	2
Manufacturing Engineering	5	-	5
Pre-Manufacturing Engineering	3	-	3
Materials Science	-	5	5
Mechanical Engineering	52	10	62
Pre-Mechanical Engineering	108	-	108
Medical Physics	-	1	1
Nuclear Engineering	11	13	24
Pre-Nuclear Engineering	31	-	31
Ocean Engineering	-	4	4
Radiation Health Physics	5	29	34
Pre-Radiation Health Physics	8	-	8
Non-Degree Pre-Engineering	17	2	19
TOTAL	1,035	198	1,233

ACADEMIC UNIT	UNDER-GRAD	GRAD	TOTAL
<u>College of Forestry</u>			
Forest Engineering	3	8	11
Forest Engineering - Civil Engineering	1	-	1
Pre-Forest/ Civil Engineering	7	-	7
Forest Management	16	-	16
Forest Operations Management	13	-	13
Forest Resources	-	23	23
Forest Science	-	20	20
Natural Resources	187	-	187
Outdoor Recreation Leadership and Tourism	2	-	2
Recreation Resource Management	10	-	10
Sustainable Natural Resources	-	5	5
Tourism and Outdoor Leadership	5	-	5
Wood Science	-	15	15
Wood Science and Technology	3	-	3
Non-Degree Forestry	9	2	11
TOTAL	256	73	329

Graduate School

Applied Economics	-	7	7
Economics	-	2	2
Environmental Science	-	19	19
Interdisciplinary Studies	-	17	17
Molecular and Cellular Biology	-	31	31
Water Resources Engineering	-	7	7
Water Resources Policy and Management	-	8	8
Water Resources Science	-	6	6
Non-Degree Graduate Student	11	584	595
TOTAL	11	681	692

College of Health and Human Sciences

Apparel Design	37	-	37
Pre-Apparel	20	-	20
Design and Human Environment	-	2	2
Exercise and Sport Science	386	25	411
Health Management and Policy	42	-	42
Pre-Health Management and Policy	23	-	23
Health Promotion and Health Behavior	142	-	142
Pre-Housing	1	-	1
Housing Studies	20	-	20
Human Development and Family Sciences	327	-	327
Human Development and Family Studies	-	2	2
Human Performance	-	1	1
Interior Design	42	-	42
Pre-Interiors	6	-	6

ACADEMIC UNIT	UNDER-GRAD	GRAD	TOTAL
<u>College of Health and Human Sciences (Cont.)</u>			
International Studies	3	-	3
Merchandising Management	141	-	141
Movement Studies in Disability	-	3	3
Nutrition	89	2	91
Public Health	-	47	47
Non-Degree Health and Human Sciences	55	1	56
TOTAL	1,334	83	1,417

College of Liberal Arts

American Studies	1	-	1
Anthropology	59	-	59
Applied Anthropology	-	4	4
Applied Ethics	-	1	1
Applied Visual Arts	63	-	63
Art ²	26	1	27
Contemporary Hispanic Studies	-	1	1
Economics	35	4	39
English	91	5	96
Ethnic Studies	19	-	19
French	13	-	13
German	17	1	18
History	93	-	93
History of Science	-	2	2
International Studies	2	-	2
Liberal Studies	321	-	321
Music	33	-	33
Philosophy	34	1	35
Political Science	128	-	128
Pre-Communication	62	-	62
Psychology	227	2	229
Public Policy	-	15	15
Sociology	117	-	117
Spanish	52	-	52
Speech Communication	49	-	49
Women Studies	9	-	9
Non-Degree Liberal Arts	92	2	94
TOTAL	1,543	39	1,582

² Includes First Professional student(s).

College of Oceanic and Atmospheric Sciences

Atmospheric Sciences	-	3	3
Fisheries Management	-	6	6
Geophysics	-	1	1
Marine Resource Management	-	13	13
Oceanography	-	12	12
TOTAL	-	35	35

ACADEMIC UNIT	UNDER-		FIRST	TOTAL
	GRAD	GRAD	PROF	
<u>College of Pharmacy</u>				
Pharmacy	-	17	-	17
Pharmacy, Doctor of Pharmacy (4-year)	-	-	104	104
TOTAL	-	17	104	121
<u>College of Science</u>				
Applied Physics	-	1	-	1
Biochemistry and Biophysics	30	14	-	44
Biology	176	-	-	176
Botany	19	-	-	19
Botany and Plant Pathology	-	22	-	22
Chemistry	63	62	-	125
Computational Physics	1	-	-	1
Earth Science	4	-	-	4
Entomology	-	1	-	1
Environmental Science	156	-	-	156
General Science	344	-	-	344
Geographic Information Science	-	2	-	2
Geography	11	9	-	20
Geology	33	15	-	48
International Studies	9	-	-	9
Mathematical Sciences	3	-	-	3
Mathematics	28	27	-	55
Mathematics Education	-	27	-	27
Microbiology	64	20	-	84
Physics	24	24	-	48
Science Education	-	42	-	42
Statistics	-	9	-	9
Water Conflict Management and Transformation	-	2	-	2
Zoology	73	29	-	102
Non-Degree Science	193	58	-	251
Undecided Science Major	3	-	-	3
TOTAL	1,234	364	-	1,598

ACADEMIC UNIT	UNDER-		FIRST	TOTAL
	GRAD	GRAD	PROF	
<u>College of Veterinary Medicine</u>				
Veterinary Medicine - DVM	-	-	51	51
Veterinary Science	-	2	-	2
TOTAL	-	2	51	53

<u>University Exploratory Studies</u>				
	348	-	-	348

<u>University Honors College³</u>				
Honors Scholar and Honors Associate	153	-	-	153

	153	-	-	153
--	------------	----------	----------	------------

³Honors Scholars and Honors Associates are not counted in the University total.

	UNDER-	GRAD	FIRST-	TOTAL
TOTAL UNIVERSITY	7,476	1,936	155	9,567

Enrollment by Academic Unit, Gender, and Student Level

Academic Unit	Undergraduate				Graduate				First Professional				Total	%
	Men	Women	Total	% of Univ.	Men	Women	Total	% of Univ.	Men	Women	Total	% of Univ.		
AG	212	309	521	5.9%	51	51	102	1.2%	-	-	-	-	623	7.1%
BUS	485	269	754	8.6%	18	10	28	0.3%	-	-	-	-	782	8.9%
ED	4	12	16	0.2%	75	224	299	3.4%	-	-	-	-	315	3.6%
ENGR	854	158	1,012	11.5%	150	40	190	2.2%	-	-	-	-	1,202	13.7%
FOR	147	107	254	2.9%	38	31	69	0.8%	-	-	-	-	323	3.7%
HHS	269	994	1,263	14.4%	23	54	77	0.9%	-	-	-	-	1,340	15.2%
LA	653	777	1,430	16.3%	15	17	32	0.4%	-	-	-	-	1,462	16.6%
OC	-	-	-	0.0%	15	18	33	0.4%	-	-	-	-	33	0.4%
PHARM	-	-	-	0.0%	11	6	17	0.2%	43	61	104	1.2%	121	1.4%
SCI	482	712	1,194	13.6%	177	178	355	4.0%	-	-	-	-	1,549	17.6%
VM	-	-	-	0.0%	1	1	2	0.0%	11	40	51	0.6%	53	0.6%
GRAD	-	-	-	0.0%	237	414	651	7.4%	-	-	-	-	651	7.4%
UESP	178	167	345	3.9%	-	-	-	0.0%	-	-	-	-	345	3.9%
Total 2010	3,284	3,505	6,789	77.2%	811	1,044	1,855	21.1%	54	101	155	1.8%	8,799	100.0%
Total 2009	2,782	3,115	5,897	75.3%	774	1,014	1,788	22.8%	51	96	147	1.9%	7,832	100.0%

Enrollment by Gender and Student Level

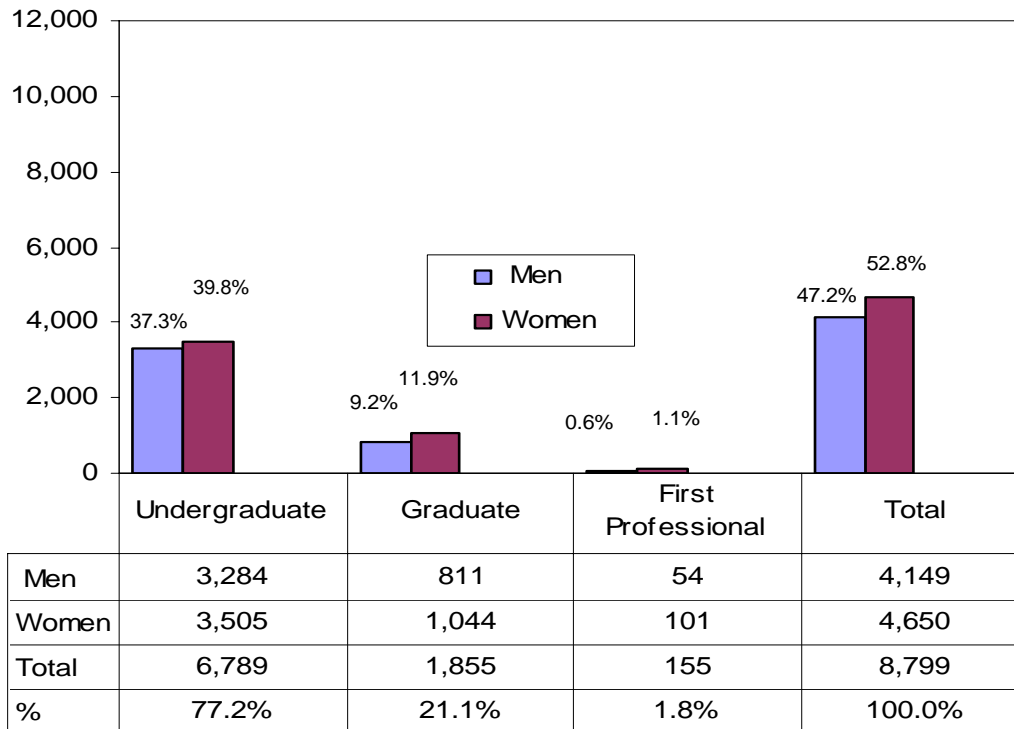

Enrollment by Residency* and Student Level

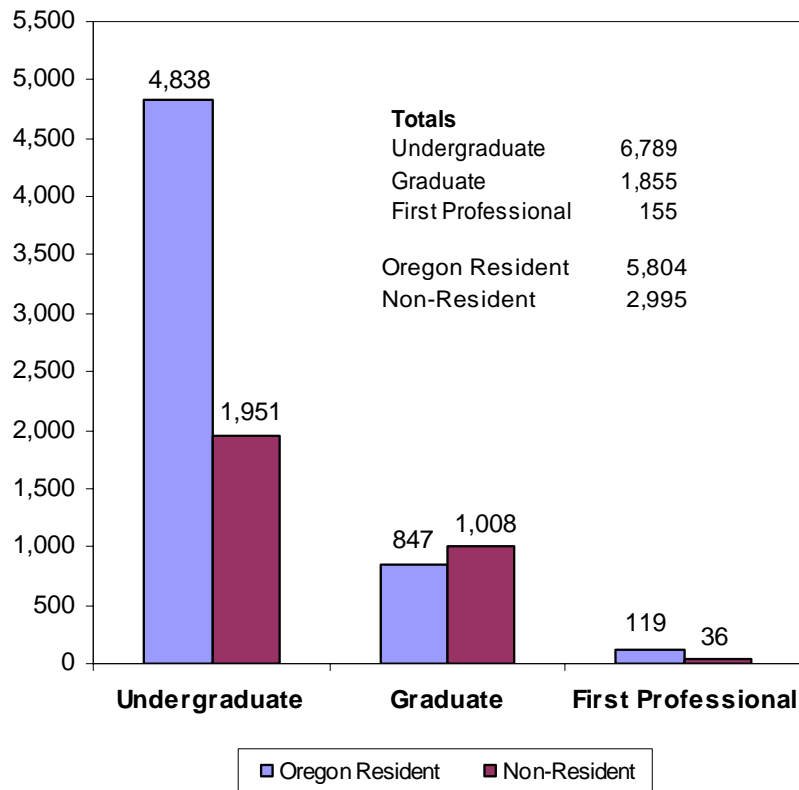

* Residency is based upon tuition and fee status.

Enrollment by Geographic Origin

Oregon Counties	United States	Foreign Countries*
Baker 13	Alabama 13	Afghanistan 1
Benton 772	Alaska 49	Argentina 1
Clackamas 603	Arizona 53	Australia 4
Clatsop 53	Arkansas 6	Bahamas 1
Columbia 48	California 627	Bangladesh 4
Coos 81	Colorado 63	Bolivia 1
Crook 26	Connecticut 19	Brazil 3
Curry 21	Delaware 2	Cambodia 1
Deschutes 292	District of Columbia 6	Cameroon 1
Douglas 99	Florida 57	Canada 32
Gilliam 2	Georgia 25	China, Peoples Republic Of 128
Grant 6	Hawaii 143	Colombia 3
Harney 4	Idaho 51	Czech Republic 1
Hood River 33	Illinois 31	Ecuador 6
Jackson 164	Indiana 17	El Salvador 1
Jefferson 18	Iowa 26	Ethiopia 2
Josephine 83	Kansas 7	France 3
Klamath 72	Kentucky 7	Germany 6
Lake 11	Louisiana 7	Ghana 1
Lane 461	Maine 11	Guatemala 1
Lincoln 84	Maryland 23	Hong Kong 4
Linn 383	Massachusetts 46	India 55
Malheur 17	Michigan 37	Indonesia 9
Marion 438	Minnesota 33	Iran 7
Morrow 6	Mississippi 3	Ireland 1
Multnomah 654	Missouri 18	Israel 3
Polk 164	Montana 43	Japan 24
Sherman 3	Nebraska 8	Kazakhstan 1
Tillamook 37	Nevada 59	Kenya 1
Umatilla 60	New Hampshire 12	Kuwait 24
Union 31	New Jersey 27	Lebanon 2
Wallowa 11	New Mexico 25	Libya 6
Wasco 22	New York 58	Malaysia 2
Washington 812	North Carolina 24	Mexico 4
Wheeler 7	North Dakota 6	Nepal 3
Yamhill 127	Ohio 44	New Zealand 3
Total for Oregon 5,718	Oklahoma 8	Nigeria 2
	Pennsylvania 46	Pakistan 1
	Rhode Island 3	Peru 1
	South Carolina 23	Philippines 2
	South Dakota 7	Poland 2
	Tennessee 9	Qatar 12
	Texas 61	Russia 4
	U.S. Possessions/Territories 4	Saudi Arabia 90
	Utah 46	Serbia 3
	Vermont 9	Sierra Leone 1
	Virginia 71	South Africa 2
	Washington 382	South Korea 55
	West Virginia 5	Sri Lanka 4
	Wisconsin 21	Syria 1
	Wyoming 11	Taiwan, Republic of China 19
	Total for U.S. States 2,392	Thailand 29
		Turkey 1
		Uganda 1
		Ukraine 5
		United Arab Emirates 6
		United Kingdom 3
		Uruguay 1
		Uzbekistan 1
		Vietnam 8
		Yemen 2
		Zambia 1
		Zimbabwe 1
		Total for Foreign Countries 608
		Unknown 81
		GRAND TOTAL 8,799

*Foreign countries are based upon country of citizenship.

Minority Enrollment

U.S. Minorities by Academic Unit and Student Level

Academic Unit	American Indian/ Native American				Asian/ Pacific Islander				Black				Hispanic				Two or More Races				TOTAL			
	Under-Grad	Grad	First Prof.	Total	Under-Grad	Grad	First Prof.	Total	Under-Grad	Grad	First Prof.	Total	Under-Grad	Grad	First Prof.	Total	Under-Grad	Grad	First Prof.	Total	Under-Grad	Grad	First Prof.	Total
Ag. Sciences	5	3	-	8	15	6	-	21	5	1	-	6	21	6	-	27	4	-	-	4	50	16	-	66
Business	5	-	-	5	66	3	-	69	23	-	-	23	42	1	-	43	2	-	-	2	138	4	-	142
Education	-	7	-	7	2	12	-	14	-	10	-	10	-	23	-	23	1	3	-	4	3	55	-	58
Engineering	6	-	-	6	97	10	-	107	9	3	-	12	37	5	-	42	5	1	-	6	154	19	-	173
Forestry	7	1	-	8	2	1	-	3	1	-	-	1	5	1	-	6	4	-	-	4	19	3	-	22
Graduate School	-	5	-	5	-	29	-	29	-	12	-	12	-	28	-	28	-	13	-	13	-	87	-	87
Health and Human Sci.	16	-	-	16	103	2	-	105	27	2	-	29	67	2	-	69	7	1	-	8	220	7	-	227
Liberal Arts	21	1	-	22	81	1	-	82	46	-	-	46	84	2	-	86	17	-	-	17	249	4	-	253
Oceanic and Atmos. Sci.	-	-	-	-	-	2	-	2	-	-	-	-	-	1	-	1	-	-	-	-	-	3	-	3
Pharmacy	-	-	-	-	-	1	33	34	-	-	3	3	-	-	1	1	-	-	2	2	-	1	39	40
Science	15	3	-	18	183	12	-	195	33	5	-	38	44	11	-	55	16	5	-	21	291	36	-	327
Univ. Explor. Studies	2	-	-	2	27	-	-	27	19	-	-	19	21	-	-	21	14	-	-	14	83	-	-	83
Vet. Medicine	-	-	-	-	-	-	1	1	-	-	-	-	-	-	-	-	-	-	-	-	-	-	1	1
Total	77	20	-	97	576	79	34	689	163	33	3	199	321	80	1	402	70	23	2	95	1,207	235	40	1,482

Ethnicity — All Students — by Level

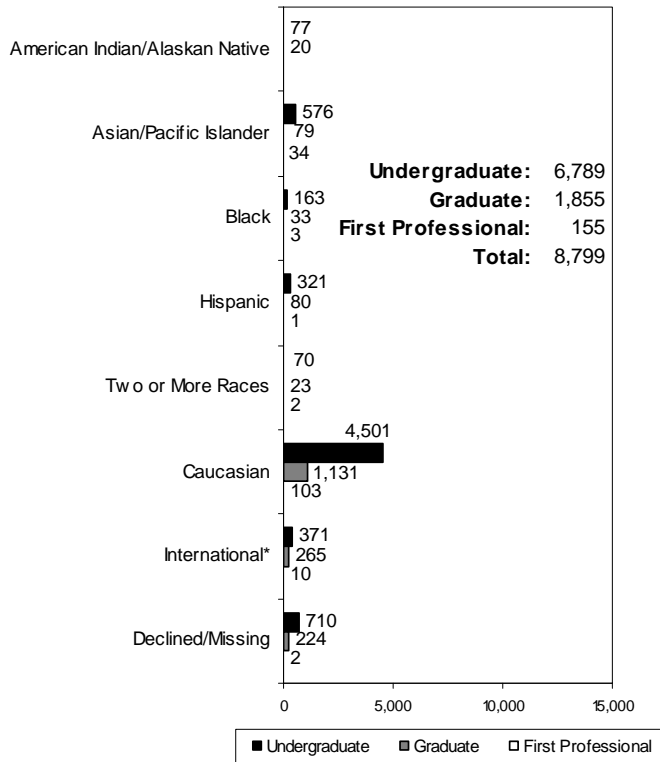

U.S. Minorities by Gender

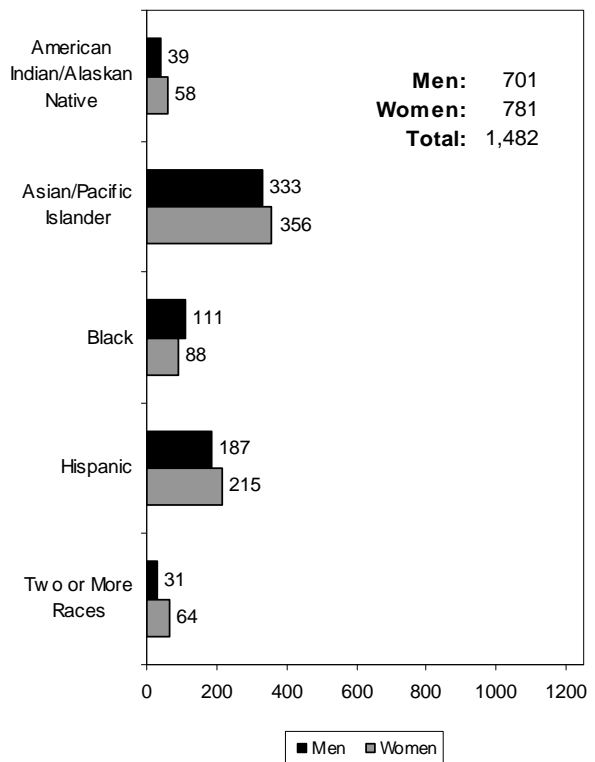

*International students are identified by citizenship code.

OSU Extended Campus

Enrollment, Credit Hours, and FTE by Class Standing

Students Who Took Courses Through Ecampus*

<u>Class Standing</u>	<u>Student Enrollment</u>	<u>Student Credit Hours</u>	<u>Student FTE</u>
Freshman	117	456	30.4
Sophomore	337	1,522	101.5
Junior	587	3,047	203.1
Senior	1,462	7,953	530.2
Post Baccalaureate	128	684	45.6
Non-Degree Undergrad	453	2,098	139.9
Total for Undergraduate	3,084	15,760	1,050.7
Masters	164	933	77.8
Doctoral	42	241	26.8
Non-Degree Graduate	475	1,863	155.3
Total for Graduate	681	3,037	259.8
Doctor of Pharmacy	1	3	0.3
Veterinary Medicine	-	-	-
Total for First Professional	1	3	0.3
GRAND TOTAL (Summer 2010)	3,766	18,800	1,310.7
(Summer 2009)	3,116	15,771	1,105.6

*Table indicates students enrolled in courses offered not only through Ecampus, but also courses at OSU-Corvallis.

Enrollment by Class Standing and Residency

Students Who Took Courses Only Through Ecampus**

<u>Class Standing</u>	<u>Oregon Resident</u>	<u>Non-Resident</u>	<u>Total</u>
Freshman	37	37	74
Sophomore	131	89	220
Junior	202	136	338
Senior	551	240	791
Post Baccalaureate	37	59	96
Non-Degree Undergrad	90	310	400
Total for Undergraduate	1,048	871	1,919
Masters	98	24	122
Doctoral	13	22	35
Non-Degree Graduate	160	254	414
Total for Graduate	271	300	571
Doctor of Pharmacy	-	-	-
Veterinary Medicine	-	-	-
Total for First Professional	-	-	-
GRAND TOTAL (Summer 2010)	1,319	1,171	2,490
(Summer 2009)	1,156	950	2,106

**Table indicates students enrolled in only Ecampus-offered courses; i.e., students are not enrolled in any OSU-Corvallis on-campus courses.

Student Credit Hours by Academic Unit* and Class Standing

<u>Academic Unit*</u>	<u>Freshman</u>	<u>Sophomore</u>	<u>Junior</u>	<u>Senior</u>	<u>Post Bac</u>	<u>Non-Degree Undergrad</u>	<u>Undergrad Total</u>	<u>Master</u>	<u>Doctorate</u>	<u>Non-Degree Grad</u>	<u>Grad Total</u>	<u>First Professional</u>	<u>TOTAL</u>
AG	12	69	361	1,082	190	203	1,917	18	-	367	385	3	2,305
BUS	4	36	216	752	20	36	1,064	8	-	12	20	-	1,084
ED	-	-	3	18	6	9	36	687	238	128	1,053	-	1,089
ENGR	8	17	32	136	8	4	205	11	-	7	18	-	223
FOR	6	9	39	105	24	27	210	-	3	33	36	-	246
HHS	8	109	198	361	14	48	738	-	-	39	39	-	777
LA	205	829	1,639	4,182	135	649	7,639	70	-	204	274	-	7,913
OC	-	8	28	44	4	4	88	-	-	2	2	-	90
SCI	211	430	493	1,145	241	1,107	3,627	139	-	1,071	1,210	-	4,837
ALS**	2	-	2	8	-	2	14	-	-	-	-	-	14
IP***	-	15	36	120	42	9	222	-	-	-	-	-	222
Total SCH	456	1,522	3,047	7,953	684	2,098	15,760	933	241	1,863	3,037	3	18,800
Total FTE	30.4	101.5	203.1	530.2	45.6	139.9	1,050.7	77.8	26.8	155.3	259.8	0.3	1,310.7

*Academic Units are those that offered the courses. **Academic Learning Services. ***Interdisciplinary Programs.

University Honors College Students By Academic Unit and Student Class Standing

Academic Unit	Freshman	Sophomore	Junior	Senior	Total	% of Undergrad Enrollment for College
Agricultural Sciences	-	2	2	8	12	2.3
Business	-	-	1	4	5	0.7
Engineering	-	6	17	38	61	6.0
Forestry	-	-	-	1	1	0.4
Health and Human Sciences	-	2	1	9	12	1.0
Liberal Arts	-	-	6	15	21	1.5
Science	-	4	13	23	40	3.4
University Exploratory Studies	1	-	-	-	1	0.3
TOTAL*	1	14	40	98	153	2.3

*The total may include students who are participating in MECOP, Study Abroad, or other experiential learning programs.

By Academic Unit and Gender

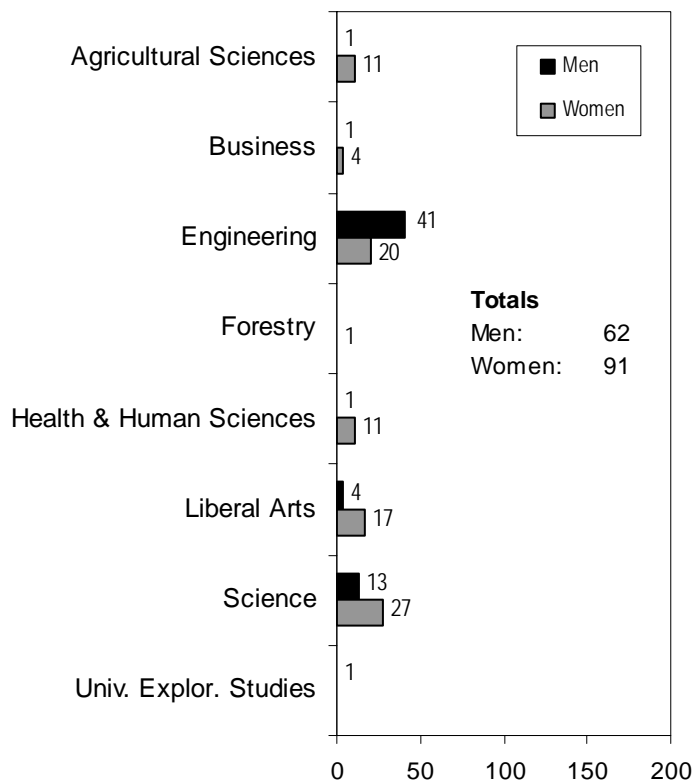

By Academic Unit and Residency

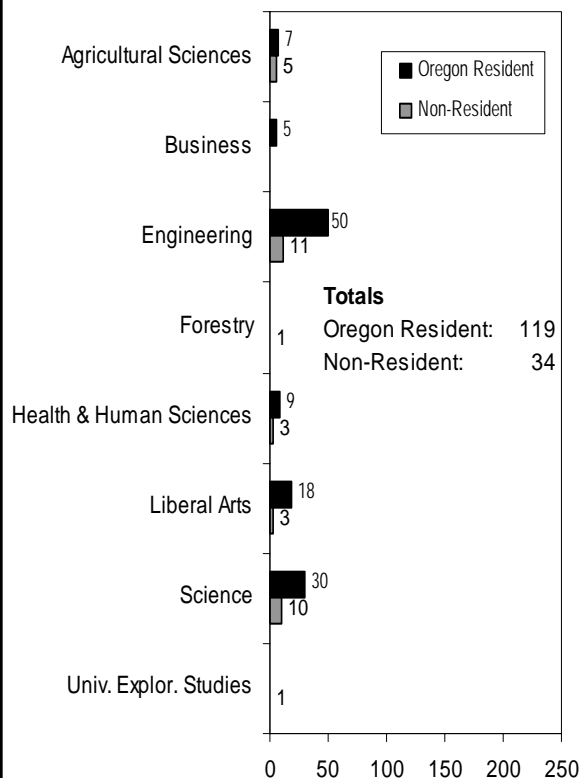

OSU Extended Campus Student Enrollment by Academic Unit and Ethnicity

All Students Who Took Courses Through ECampus

Acad. Unit	American Indian /Alaskan Native		Asian /Pacific Islander		Black		Hispanic		Two or More Races		White		International		Declined to Respond / Missing		TOTAL	
	Under-grad	Grad Total	Under-grad	Grad Total	Under-grad	Grad Total	Under-grad	Grad Total	Under-grad	Grad Total	Under-grad	Grad Total	Under-grad	Grad Total	Under-grad	Grad Total	Under-grad	Grad Total
AG	5	- 5	6	1 7	1	- 1	11	1 12	2	- 2	222	6 228	6	- 6	39	- 39	292	8 300
BUS	4	- 4	24	- 24	7	- 7	18	- 18	1	- 1	193	- 193	18	3 21	10	- 10	275	3 278
ED	-	3 3	1	5 6	-	4 4	-	10 10	-	2 2	2	102 104	-	4 4	-	13 13	3	143 146
ENGR	2	- 2	38	- 38	4	2 6	12	- 12	4	- 4	237	4 241	39	- 39	24	2 26	360	8 368
FOR	5	1 6	2	1 3	1	- 1	3	1 4	4	- 4	168	4 172	3	- 3	38	- 38	224	7 231
HHS	6	- 6	29	- 29	11	- 11	20	- 20	2	- 2	308	6 314	7	- 7	42	- 42	425	6 431
LA	12	- 12	41	- 41	31	- 31	48	- 48	8	- 8	569	3 572	17	- 17	110	- 110	836	3 839
OC	-	- -	-	- -	-	- -	-	1 1	-	- -	-	5 5	-	- -	-	- -	-	6 6
PHARM*	-	- -	-	- -	-	- -	-	- -	-	- -	-	- -	-	1 1	-	- -	-	1 1
SCI	6	1 7	47	2 49	20	3 23	24	7 31	8	4 12	304	63 367	11	3 14	58	11 69	478	94 572
V/M*	-	- -	-	- -	-	- -	-	- -	-	- -	-	1 1	-	- -	-	- -	-	1 1
GRAD	-	5 5	-	18 18	-	10 10	-	16 16	-	12 12	-	253 253	-	11 11	-	77 77	-	402 402
UESP	1	- 1	14	- 14	13	- 13	12	- 12	5	- 5	124	- 124	8	- 8	14	- 14	191	- 191
Total	41	10 51	202	27 229	88	19 107	148	36 184	34	18 52	2,127	447 2,574	109	22 131	335	103 438	3,084	682 3,766

*First Professional students are included in the graduate totals.

Cascades Campus Enrollment

Summer Term 2010

1 & 2*	OSU-Cascades	OSU, UO	306	178.5
Total OSU-Cascades Enrollment			306	178.5
3**	OSU Admitted Non-Enrolled	COCC	97	47.8
Total Students Receiving Services			403	226.3

*Source: Institutional Research Services, Oregon University System.

**Source: OSU-Cascades.

Oregon State University – Cascades Campus, Tier 1 and Tier 2

Enrollment at-a-Glance		
	Head Count	Percent
Women	220	71.9%
Men	86	28.1%
Unknown	0	0.0%
Full-time	84	27.5%
Part-time	222	72.5%
Undergraduate	167	54.6%
Graduate	139	45.4%
U.S Minorities	19	6.2%
Oregon Residents	291	95.1%
Non-Residents	15	4.9%
Undergrad <25	48	15.7%
Undergrad 25 & older	119	38.9%
Graduate <25	15	4.9%
Graduate 25 & older	124	40.5%
Total	306	100%

Student Credit Hours, Full-Time Equivalence, and Enrollment by Student Level					
Student Level		(FTE*)	Student Credit Hours	Student FTE	Student Enrollment
Admitted	Undergrad	Freshman (15)	52	3.5	8
		Sophomore (15)	13	0.9	3
		Junior (15)	247	16.5	40
		Senior (15)	588	39.2	94
		Postbac Undergrad (15)	24	1.6	4
	SubTotal	924	61.6	149	
	Graduate	Masters (12)	1337	111.4	135
Doctorate (9)		0	0.0	0	
SubTotal		1337	111.4	135	
Total			2,261	173.0	284
Nonadmitted	NU, NG	Nonadm UG (15)	66	4.4	18
		Nonadm GR (12)	13	1.1	4
	SubTotal	79	5.5	22	
	Total			79	5.5
Total			2,340	178.5	306

*FTE divisor: Undergraduate and Nonadmitted Undergraduate: 15 credits; Master's, Professional, and Nonadmitted Graduate: 12 credits; Doctoral: 9 credits.

Summer Session Comparisons: 2009 and 2010

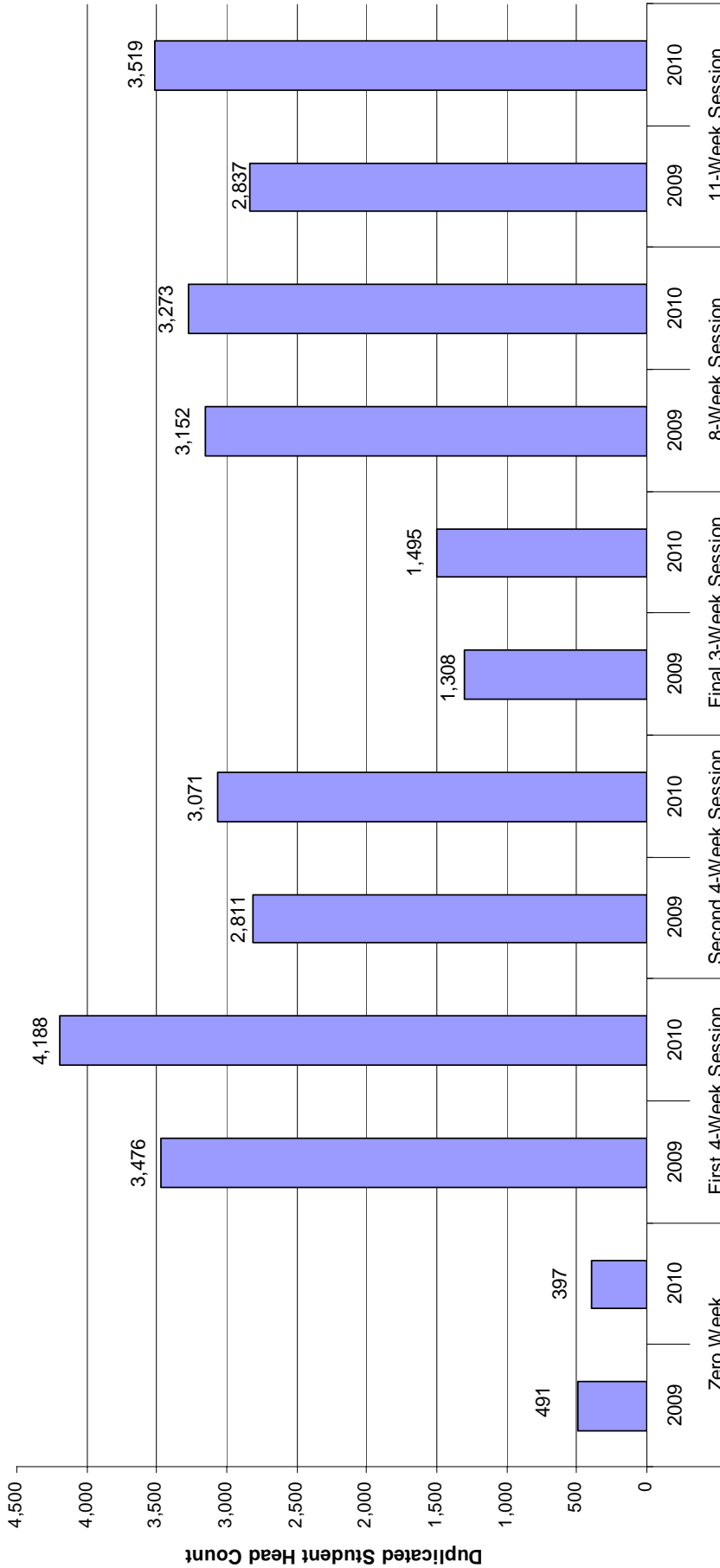

Summer 2010

Zero week (Intercession) (Session 6).....June 14 - 18
 Eleven week classes (Session 1).....June 21 - September 3
 First four weeks (Session 2).....June 21 - July 16
 Eight week Classes (Session 3).....June 21 - August 13
 Second four weeks (Session 4).....July 19 - August 13
 Final three week (Session 5).....August 16 - September 3

Summer 2009

Zero week (Intercession) (Session 6).....June 15 - 19
 Eleven week classes (Session 1).....June 22 - September 4
 First four weeks (Session 2).....June 22 - July 17
 Eight week Classes (Session 3).....June 22 - August 14
 Second four weeks (Session 4).....July 20 - August 14
 Final three week (Session 5).....August 17 - September 4

Highlights

- The Summer Session 2010 total enrollment of 8,799 was 967 more than Summer 2009 - an increase of 12.3%.
- There were more female students than male students in Summer 2010. Female students accounted for 52.8% of total students, while male students accounted for 47.2%.
- 71.1% of students were enrolled on a part-time basis.
- The College of Science had the largest unduplicated student enrollment (1,549) when compared to the other academic units.
- About 61.1% of the total student credit hours (66,057) were from the College of Science (32.1%) and the College of Liberal Arts (29.0%).
- OSU Extended Campus had a total enrollment of 3,766 students. These students were enrolled for 18,800 credit hours. About 42.1% of those credit hours were from the College of Liberal Arts.
- 156 new undergraduate students from high school enrolled for courses.
- The percentage of U.S. minority students was 16.8%.

■ For Summer 2010, more students (4,188) enrolled in the First 4-Week Session (June 21 - July 16). The 11-Week Session (June 21 - September 3) had 3,519 students (second-largest enrollment).

■ Most popular majors for Summer 2010 were:

Undergraduate

Exercise and Sport Science*	368
Pre-Business	353
University Exploratory Studies	348
General Science	344
Pre-Education	328

Graduate

Education	124
Counseling	77
Chemistry	62
Teaching: Elementary Education	60
Public Health	47

First Professional

Pharmacy, Doctor of Pharmacy (4-year)	104
Veterinary Medicine - DVM	51

*Includes Pre-Professional

Summer Session Enrollment Trend 1999-2010

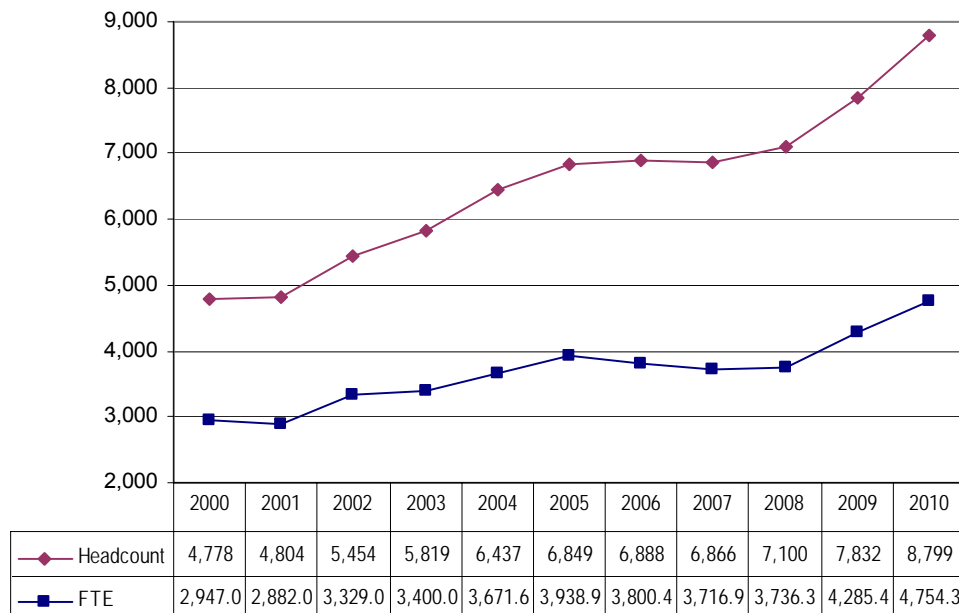

Source: Summer 2003 - 2010 , End of Term Student Extract File; Summer 2000 - 2002, Student Data Warehouse as of 3/14/2003.

Source: Summer 2010, End of Term Student Data Extract File.

Comments about this publication are welcome.

Please contact the staff in the Office of Institutional Research, Kerr Administration Building (541-737-9600).