

Enrollment Summary

Summer 2009



Enrollment at-a-Glance

	<u>2008</u>	<u>2009</u>	<u>Change</u>	<u>% Change</u>
Total Enrollment (Headcount)	7,100	7,832	732	10.3%
Total Student FTE	3,736.3	4,285.4	549.1	14.7%
Total Student Credit Hours	51,536	59,381	7,845	15.2%

	<u>2008</u>		<u>2009</u>		<u>Change</u>	
	<u>Headcount</u>	<u>Percent</u>	<u>Headcount</u>	<u>Percent</u>	<u>Headcount</u>	<u>Percent</u>
Women	3,956	55.7%	4,225	53.9%	269	6.8%
Men	3,144	44.3%	3,607	46.1%	463	14.7%
Full-Time	1,937	27.3%	2,302	29.4%	365	18.8%
Part-Time	5,163	72.7%	5,530	70.6%	367	7.1%
Undergraduate	5,236	73.7%	5,897	75.3%	661	12.6%
Graduate	1,712	24.1%	1,788	22.8%	76	4.4%
First Professional	152	2.1%	147	1.9%	-5	-3.3%
U.S. Minorities	1,124	15.8%	1,312	16.8%	188	16.7%
Oregon Residents	5,156	72.6%	5,405	69.0%	249	4.8%
Non-Residents	1,944	27.4%	2,427	31.0%	483	24.8%
International	410	5.8%	383	4.9%	-27	-6.6%
Undergrad < 25	4,061	57.2%	4,537	57.9%	476	11.7%
Undergrad 25 and Older	1,175	16.5%	1,360	17.4%	185	15.7%
Graduate < 25	312	4.4%	305	3.9%	-7	-2.2%
Graduate 25 and Older	1,400	19.7%	1,483	18.9%	83	5.9%
First Professional < 25	44	0.6%	35	0.4%	-9	-20.5%
First Professional 25 and Older	108	1.5%	112	1.4%	4	3.7%

Enrollment by Academic Unit* and Student Level

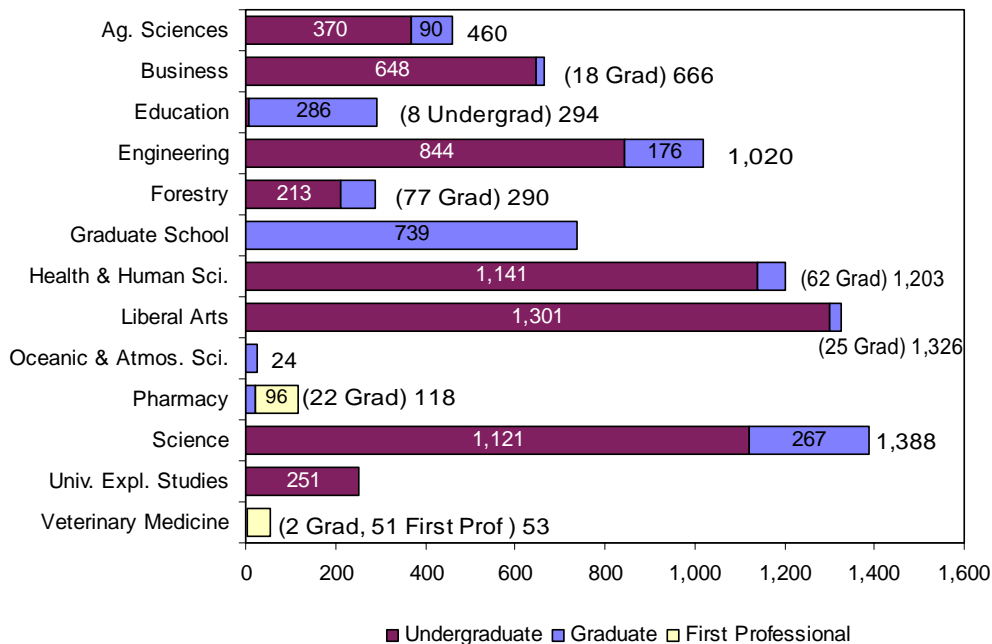

Index

	Page
Academic Unit	1-5, 8-11
Age	1
Cascades Campus	12
Class Standing	2, 9-10
Enrollment Trend	14
Extended Campus	10-11
Full Time, Part Time	1, 12
Gender	1, 5-6, 8-9, 12
Geographic Origin	7
Highlights	14
International	1, 11
Major	3-5
New Students	2
Residency	1, 6, 9-10, 12
Session Comparisons	13
Student Credit Hours	1-2, 10, 12
Student Level	1, 3-6, 8, 11-12
University Honors College	9
U.S Minorities	1, 8, 11-12

*Unduplicated headcount based upon student's primary college.

New Students

New Undergraduate Students from High School

Oregon High Schools	48
U.S. High Schools	59
International High Schools	11
Unknown	6
Total	124

New Undergraduate Transfer Students

Oregon Community Colleges	54
OUS Institutions	11
Oregon Private Institutions	2
Out-of-State Institutions	63
Foreign Country Institutions	1
Unknown	4
Total	135

New Graduate and First Professional Students

Masters	98
Doctoral	20
Total	118

New Non-Degree and Post-Baccalaureate Students

Non-Degree Undergraduate	482
Post Baccalaureate	50
Non-Degree Graduate	422
Total	954

Total New Students	1,331
Re-Admit Students	166
Continuing Students	6,335
GRAND TOTAL	7,832

Enrollment By Academic Unit and Student's Class Standing

Academic Unit*	Fresh-man	Sopho-more	Junior	Senior	Post Bac	**Non-degree Undergrad	Under-grad Total	Master	Doctor-ate	**Non-degree Grad	Grad Total	First Profes-sional	TOTAL
Ag. Sciences	19	49	84	178	20	20	370	47	43	-	90	-	460
Business	53	88	177	303	7	20	648	18	-	-	18	-	666
Education	-	-	-	-	8	-	8	182	104	-	286	-	294
Engineering	68	180	206	337	32	21	844	117	59	-	176	-	1,020
Forestry	9	19	54	100	20	11	213	37	36	4	77	-	290
Health and Human Sci.	43	156	299	565	22	56	1,141	39	23	-	62	-	1,203
Liberal Arts	54	159	350	642	20	76	1,301	19	6	-	25	-	1,326
Oceanic and Atmos. Sci.	-	-	-	-	-	-	-	15	9	-	24	-	24
Pharmacy	-	-	-	-	-	-	-	3	19	-	22	96	118
Science	62	142	225	378	63	251	1,121	92	172	3	267	-	1,388
Vet. Medicine	-	-	-	-	-	-	-	2	-	-	2	51	53
Graduate School	-	-	-	-	-	-	-	35	47	657	739	-	739
Univ. Expl. Studies	51	33	15	10	-	142	251	-	-	-	-	-	251
Total	359	826	1,410	2,513	192	597	5,897	606	518	664	1,788	147	7,832

*Academic Units are students' primary colleges or schools. **Includes all non-admit students.

Student Credit Hours By Academic Unit and Student's Class Standing

Academic Unit*	Fresh-man	Sopho-more	Junior	Senior	Post Bac	Non-degree Undergrad	Under-grad Total	Master	Doctor-ate	Non-degree Grad	Grad Total	First Profes-sional	TOTAL
Ag. Sciences	44	96	388	1,065	158	239	1,990	324	284	504	1,112	6	3,108
Business	14	344	1,020	1,998	52	48	3,476	154	3	32	189	-	3,665
Education	21	30	78	233	45	8	415	1,142	755	360	2,257	-	2,672
Engineering	29	256	370	668	102	72	1,497	535	326	23	884	-	2,381
Forestry	-	12	30	93	9	12	156	321	337	48	706	-	862
Health and Human Sci.	130	458	1,150	3,986	122	65	5,911	243	140	83	466	9	6,386
Liberal Arts	1,132	2,264	3,916	7,282	207	1,069	15,870	352	104	438	894	15	16,779
Oceanic and Atmos. Sci.	4	12	32	28	-	12	88	89	85	8	182	-	270
Pharmacy	-	12	14	10	-	-	36	30	177	-	207	1,290	1,533
Science	817	2,683	4,068	5,095	741	1,959	15,363	824	1,438	1,527	3,789	7	19,159
Vet. Medicine	-	-	-	-	-	-	-	21	-	32	53	697	750
ALS**	242	5	4	16	-	18	285	-	-	-	-	-	285
Defense Education	6	-	57	102	-	-	165	-	-	6	6	-	171
Graduate School	-	-	-	-	-	-	-	80	229	6	315	-	315
Interdisc. Prog.	6	15	36	113	23	12	205	-	-	-	-	-	205
Overseas Study	-	66	240	424	9	13	752	37	-	13	50	-	802
Univ. Honors Coll.	-	-	5	33	-	-	38	-	-	-	-	-	38
Total	2,445	6,253	11,408	21,146	1,468	3,527	46,247	4,152	3,878	3,080	11,110	2,024	59,381
Total FTE	163.0	416.9	760.5	1,409.7	97.9	235.1	3,083.1	346.0	430.9	256.7	1,033.6	168.7	4,285.4

*Academic Units are those that offered the courses. **Academic Learning Services.

Enrollment by Major

The Enrollment by Major includes duplicate headcount totals for Colleges and the University. Included in the totals are students who have indicated a dual major or double degree program; e.g., Primary Major 1, Primary Major 2, Secondary Major 1, and Secondary Major 2; e.g., a first professional student could also have a secondary undergraduate major.

ACADEMIC UNIT	UNDER-GRAD	GRAD	TOTAL
<u>College of Agricultural Sciences</u>			
Agricultural and Resource Economics	-	5	5
Agricultural Business Management	20	-	20
Agricultural Education	-	3	3
Animal Science	-	11	11
Animal Sciences	122	-	122
Bioresource Research	16	-	16
Crop Science	-	3	3
Crop Science and Soil Science	5	-	5
Environmental Economics, Policy and Management	5	-	5
Fisheries and Wildlife	79	-	79
Fisheries Science	-	14	14
Food Science and Technology	49	9	58
General Agriculture	45	-	45
Genetics	-	1	1
Horticulture	22	6	28
Poultry Science	-	1	1
Rangeland Ecology and Management	5	8	13
Soil Science	-	1	1
Toxicology	-	21	21
Wildlife Science	-	8	8
Non-Degree Agricultural Sciences	20	-	20
TOTAL	388	91	479

¹Joint program with CLA, FOR, AG.

<u>College of Business</u>			
Accountancy	42	-	42
Accounting	1	-	1
Business Administration	374	22	396
International Studies	2	-	2
Pre-Business	241	-	241
Non-Degree Business	20	-	20
TOTAL	680	22	702

<u>College of Education</u>			
Adult Education	-	25	25
College Student Services Administration	-	3	3
Counseling	-	67	67
Education	60	126	186
Pre-Education	318	8	326
Teaching: Agricultural Education	-	1	1
Teaching: Elementary Education	-	66	66

ACADEMIC UNIT	UNDER-GRAD	GRAD	TOTAL
<u>College of Education (Cont.)</u>			
Teaching: Music Education	-	9	9
TOTAL	378	305	683

<u>College of Engineering</u>			
Bioengineering	21	-	21
Pre-Bioengineering	28	-	28
Biological and Ecological Engineering	-	2	2
Chemical Engineering	30	15	45
Pre-Chemical Engineering	68	-	68
Civil Engineering	28	16	44
Pre-Civil Engineering	56	-	56
Computer Engineering	1	-	1
Computer Science	57	37	94
Pre-Computer Science	84	-	84
Construction Engineering Management	28	-	28
Pre-Construction Engineering Management	46	-	46
Ecological Engineering	1	-	1
Pre-Ecological Engineering	5	-	5
Electrical and Computer Engineering	37	34	71
Pre-Electrical and Computer Engineering	106	-	106
Electrical and Electronics Engineering	3	-	3
Pre-Electrical Engineering	4	-	4
Engineering Physics	2	-	2
Pre-Engineering Physics	3	-	3
Environmental Engineering	2	-	2
Pre-Environmental Engineering	13	-	13
Pre-General Engineering	6	-	6
Industrial Engineering	19	6	25
Pre-Industrial Engineering	29	-	29
International Studies	1	-	1
Manufacturing Engineering	5	-	5
Materials Science	-	10	10
Mechanical Engineering	38	5	43
Pre-Mechanical Engineering	77	-	77
Medical Physics	-	1	1
Nuclear Engineering	11	10	21
Pre-Nuclear Engineering	14	1	15
Ocean Engineering	-	1	1
Radiation Health Physics	4	46	50
Pre-Radiation Health Physics	10	-	10
Non-Degree Pre-Engineering	21	-	21
TOTAL	858	184	1,042

ACADEMIC UNIT	UNDER-GRAD	GRAD	TOTAL
<u>College of Forestry</u>			
Forest Engineering	6	10	16
Forest Management	10	-	10
Forest Operations Management	4	-	4
Forest Resources	-	24	24
Forest Science	-	24	24
Natural Resources	161	-	161
Outdoor Recreation Leadership and Tourism	2	-	2
Recreation Resource Management	12	-	12
Sustainable Natural Resources	-	6	6
Tourism and Outdoor Leadership	3	-	3
Wood Science	-	16	16
Wood Science and Technology	7	-	7
Non-Degree Forestry	11	-	11
TOTAL	216	80	296

Graduate School

Economics	-	4	4
Environmental Science	-	22	22
Interdisciplinary Studies	-	15	15
Molecular and Cellular Biology	-	27	27
Water Resources Engineering	-	5	5
Water Resources Policy and Management	-	4	4
Water Resources Science	-	7	7
Non-Degree Graduate Student	-	657	657
TOTAL	-	741	741

College of Health and Human Sciences

Apparel Design	26	-	26
Pre-Apparel	19	-	19
Design and Human Environment	-	4	4
Exercise and Sport Science	318	19	337
Health Management and Policy	41	-	41
Pre-Health Management and Policy	27	-	27
Health Promotion and Health Behavior	113	-	113
Pre-Housing	3	-	3
Housing Studies	25	-	25
Human Development and Family Sciences	273	-	273
Human Development and Family Studies	-	3	3
Interior Design	50	-	50
Pre-Interiors	3	-	3

ACADEMIC UNIT	UNDER-GRAD	GRAD	TOTAL
<u>College of Health and Human Sciences (Cont.)</u>			
International Studies	4	-	4
Merchandising Management	140	-	140
Movement Studies in Disability	-	3	3
Nutrition	98	10	108
Pre-Nutrition	3	-	3
Nutrition and Food Management ²	2	-	2
Public Health	-	24	24
Non-Degree Health and Human Sciences	56	-	56
TOTAL	1,201	63	1,264

² Includes First Professional student(s).

College of Liberal Arts

American Studies	2	-	2
Anthropology	54	-	54
Applied Anthropology	-	5	5
Applied Visual Arts	47	-	47
Art	23	-	23
Contemporary Hispanic Studies	-	1	1
Economics	25	2	27
English	88	5	93
Ethnic Studies	14	-	14
French ²	9	-	9
German	22	-	22
History	84	-	84
History of Science	-	3	3
International Studies	6	-	6
Liberal Studies	312	-	312
Music	30	-	30
Philosophy	28	-	28
Political Science	102	-	102
Pre-Communication	75	-	75
Psychology	203	1	204
Public Policy	-	10	10
Sociology	102	-	102
Spanish	46	-	46
Speech Communication ²	53	1	54
Non-Degree Liberal Arts	76	-	76
TOTAL	1,401	28	1,429

² Includes First Professional student(s).

College of Oceanic and Atmospheric Sciences

Atmospheric Sciences	-	1	1
Marine Resource Management	-	8	8
Oceanography	-	15	15
TOTAL	-	24	24

ACADEMIC UNIT	UNDER-		FIRST	TOTAL
	GRAD	GRAD	PROF	
<u>College of Pharmacy</u>				
Pharmacy	-	22	-	22
Pharmacy, Doctor of Pharmacy (4-year)	-	-	96	96
TOTAL	-	22	96	118

ACADEMIC UNIT	UNDER-		FIRST	TOTAL
	GRAD	GRAD	PROF	
<u>College of Science</u>				
Applied Physics	-	1	-	1
Biochemistry and Biophysics	22	15	-	37
Biology	161	-	-	161
Botany	9	-	-	9
Botany and Plant Pathology	-	24	-	24
Chemistry	54	59	-	113
Computational Physics	4	-	-	4
Earth Science	8	-	-	8
Entomology	-	3	-	3
Environmental Science	126	-	-	126
General Science	294	-	-	294
Geography	13	9	-	22
Geology	23	13	-	36
International Studies	7	-	-	7
Mathematical Sciences	4	-	-	4
Mathematics	34	17	-	51
Mathematics Education	-	19	-	19
Microbiology	53	19	-	72
Physics	25	18	-	43
Science Education	-	32	-	32
Statistics	-	10	-	10
Zoology	75	34	-	109
Non-Degree Science	245	3	-	248
Undecided Science Major	1	-	-	1
TOTAL	1,158	276	-	1,434

ACADEMIC UNIT	UNDER-		FIRST	TOTAL
	GRAD	GRAD	PROF	
<u>College of Veterinary Medicine</u>				
Veterinary Medicine - DVM	-	-	51	51
Veterinary Science	-	2	-	2
TOTAL	-	2	51	53

<u>University Exploratory</u>				
<u>Studies</u>	UNDER-	GRAD	FIRST-	TOTAL
	252	-	-	252

<u>University Honors College³</u>				
	UNDER-	GRAD	FIRST-	TOTAL
Honors Scholar and Honors Associate	176	-	-	176
International Studies	2	-	-	2
TOTAL	178	-	-	178

³Honors Scholars and Honors Associates are not counted in the University total.

	UNDER-	GRAD	FIRST-	TOTAL
TOTAL UNIVERSITY	6,534	1,838	147	8,519

Enrollment by Academic Unit, Gender, and Student Level

Academic Unit	Undergraduate				Graduate				First Professional				Total	%
	Men	Women	Total	% of Univ.	Men	Women	Total	% of Univ.	Men	Women	Total	% of Univ.		
AG	147	223	370	4.7%	39	51	90	1.1%	-	-	-	-	460	5.9%
BUS	412	236	648	8.3%	12	6	18	0.2%	-	-	-	-	666	8.5%
ED	1	7	8	0.1%	76	210	286	3.7%	-	-	-	-	294	3.8%
ENGR	690	154	844	10.8%	136	40	176	2.2%	-	-	-	-	1,020	13.0%
FOR	115	98	213	2.7%	44	33	77	1.0%	-	-	-	-	290	3.7%
HHS	259	882	1,141	14.6%	16	46	62	0.8%	-	-	-	-	1,203	15.4%
LA	555	746	1,301	16.6%	12	13	25	0.3%	-	-	-	-	1,326	16.9%
OC	-	-	-	0.0%	9	15	24	0.3%	-	-	-	-	24	0.3%
PHARM	-	-	-	0.0%	11	11	22	0.3%	43	53	96	1.2%	118	1.5%
SCI	483	638	1,121	14.3%	150	117	267	3.4%	-	-	-	-	1,388	17.7%
VM	-	-	-	0.0%	1	1	2	0.0%	8	43	51	0.7%	53	0.7%
GRAD	-	-	-	0.0%	268	471	739	9.4%	-	-	-	-	739	9.4%
UESP	120	131	251	3.2%	-	-	-	0.0%	-	-	-	-	251	3.2%
Total 2009	2,782	3,115	5,897	75.3%	774	1,014	1,788	22.8%	51	96	147	1.9%	7,832	100.0%
Total 2008	2,356	2,880	5,236	73.7%	740	972	1,712	24.1%	48	104	152	2.1%	7,100	100.0%

Enrollment by Gender and Student Level

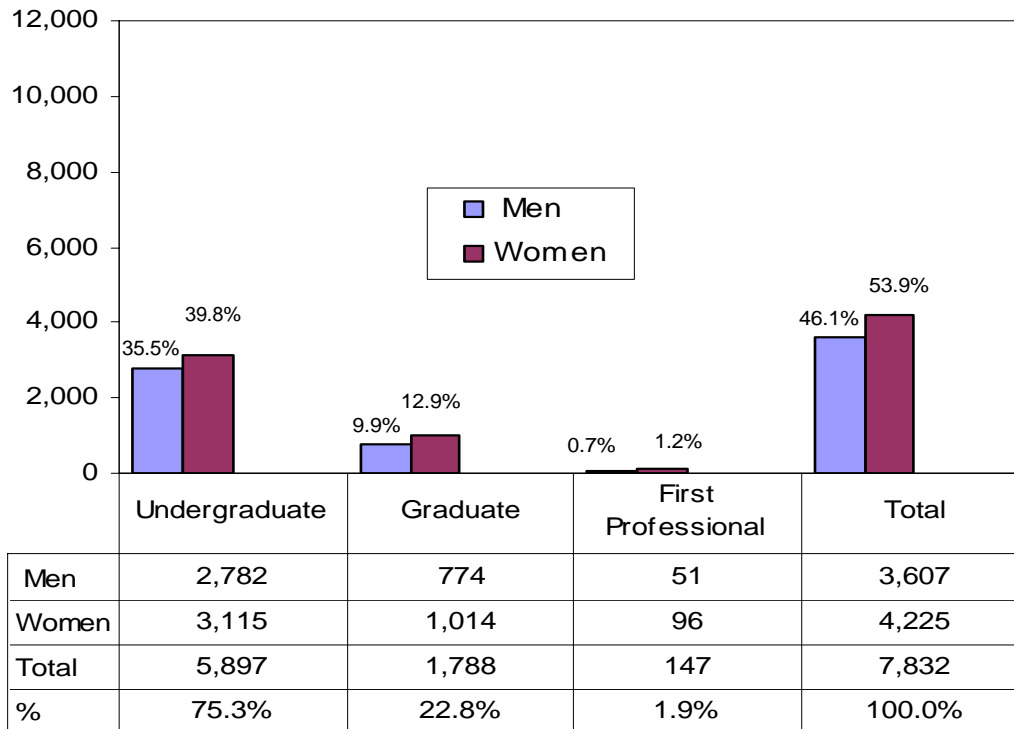

Enrollment by Residency* and Student Level

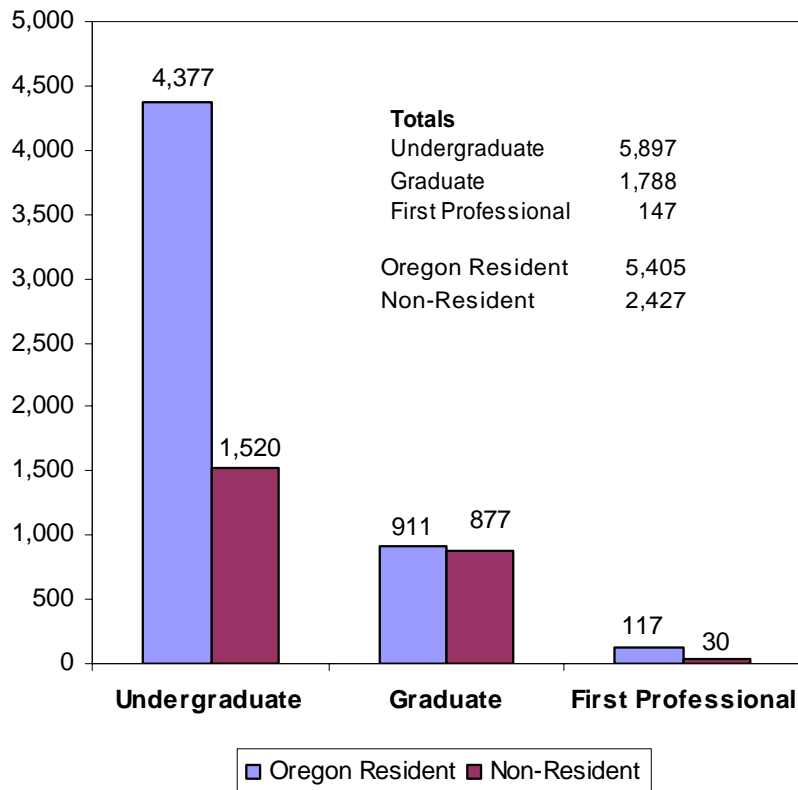

* Residency is based upon tuition and fee status.

Enrollment by Geographic Origin

Oregon Counties	United States	Foreign Countries*
Baker 6	Alabama 13	Argentina 1
Benton 803	Alaska 45	Australia 5
Clackamas 514	Arizona 48	Azerbaijan 1
Clatsop 45	Arkansas 9	Bahamas 1
Columbia 54	California 493	Bangladesh 1
Coos 77	Colorado 55	Belgium 1
Crook 20	Connecticut 13	Bolivia 1
Curry 17	Delaware 2	Brazil 1
Deschutes 231	District of Columbia 9	Cameroon 2
Douglas 95	Florida 41	Canada 21
Gilliam 3	Georgia 32	China, Peoples Republic Of 59
Grant 7	Hawaii 118	Colombia 2
Harney 5	Idaho 56	Czech Republic 1
Hood River 38	Illinois 46	Ecuador 5
Jackson 177	Indiana 15	Egypt 1
Jefferson 13	Iowa 16	El Salvador 1
Josephine 89	Kansas 9	France 4
Klamath 68	Kentucky 8	Germany 5
Lake 11	Louisiana 5	Ghana 2
Lane 412	Maine 12	Guatemala 1
Lincoln 69	Maryland 24	Haiti 1
Linn 287	Massachusetts 26	Hong Kong 1
Malheur 20	Michigan 33	India 35
Marion 458	Minnesota 26	Indonesia 8
Morrow 11	Mississippi 2	Iran 1
Multnomah 594	Missouri 12	Iraq 1
Polk 133	Montana 39	Ireland 1
Sherman 3	Nebraska 12	Israel 1
Tillamook 27	Nevada 38	Japan 17
Umatilla 50	New Hampshire 7	Jordan 1
Union 25	New Jersey 34	Kazakhstan 3
Wallowa 6	New Mexico 18	Kenya 4
Wasco 34	New York 63	Kuwait 15
Washington 739	North Carolina 25	Lebanon 1
Wheeler 2	North Dakota 8	Libya 5
Yamhill 136	Ohio 40	Malawi 1
Total for Oregon 5,279	Oklahoma 12	Malaysia 3
	Pennsylvania 51	Mexico 5
	Rhode Island 5	Morocco 1
	South Carolina 24	Nepal 1
	South Dakota 5	Netherlands 2
	Tennessee 22	New Zealand 1
	Texas 55	Nigeria 1
	U.S. Possessions/Territories 5	Philippines 1
	Utah 40	Poland 1
	Vermont 6	Russia 1
	Virginia 52	Saudi Arabia 55
	Washington 332	Serbia 3
	West Virginia 2	Singapore, Republic of 1
	Wisconsin 21	South Africa 3
	Wyoming 10	South Korea 32
	Total for U.S. States 2,094	Spain 1
		Sri Lanka 4
		Switzerland 1
		Taiwan, Republic of China 11
		Thailand 13
		Turkey 4
		Ukraine 3
		United Arab Emirates 1
		United Kingdom 3
		Uruguay 1
		Venezuela 1
		Vietnam 3
		Yemen 1
		Zambia 1
		Zimbabwe 1
		Total for Foreign Countries 372
		Unknown 87
		GRAND TOTAL 7,832

*Foreign countries are based upon country of citizenship.

Minority Enrollment

U.S. Minorities by Academic Unit and Student Level

Academic Unit	American Indian				Asian/ Pacific Islander				Black				Hispanic				TOTAL			
	Under-Grad	Grad	First Prof.	Total	Under-Grad	Grad	First Prof.	Total	Under-Grad	Grad	First Prof.	Total	Under-Grad	Grad	First Prof.	Total	Under-Grad	Grad	First Prof.	Total
Ag. Sciences	6	4	-	10	10	3	-	13	2	-	-	2	11	1	-	12	27	10	-	37
Business	6	1	-	7	68	1	-	69	15	-	-	15	25	-	-	25	99	17	-	116
Education	1	6	-	7	-	9	-	9	-	9	-	9	-	22	-	22	1	37	9	47
Engineering	7	1	-	8	102	7	-	109	14	3	-	17	35	4	-	39	144	26	3	173
Forestry	8	-	-	8	3	2	-	5	1	-	-	1	7	-	-	7	18	3	-	21
Graduate School	-	8	-	8	-	41	-	41	-	10	-	10	-	23	-	23	-	72	10	82
Health and Human Sci.	18	1	-	19	85	3	-	88	29	-	-	29	77	-	-	77	180	33	-	213
Liberal Arts	24	1	-	25	72	-	-	72	61	-	-	61	57	-	-	57	153	62	-	215
Oceanic and Atmos. Sci.	-	1	-	1	-	-	-	-	-	-	-	-	-	2	-	2	-	3	-	3
Pharmacy	-	-	-	-	-	2	38	40	-	-	-	-	-	1	4	5	-	3	42	45
Science	11	1	-	12	182	9	-	191	24	1	-	25	49	8	-	57	242	42	1	285
Univ. Explor. Studies	7	-	-	7	36	-	-	36	17	-	-	17	10	-	-	10	53	17	-	70
Vet. Medicine	-	-	1	1	-	-	3	3	-	-	-	-	-	-	1	1	-	-	5	5
Total	88	24	1	113	558	77	41	676	163	23	-	186	271	61	5	337	917	325	70	1,312

Ethnicity — All Students — by Level

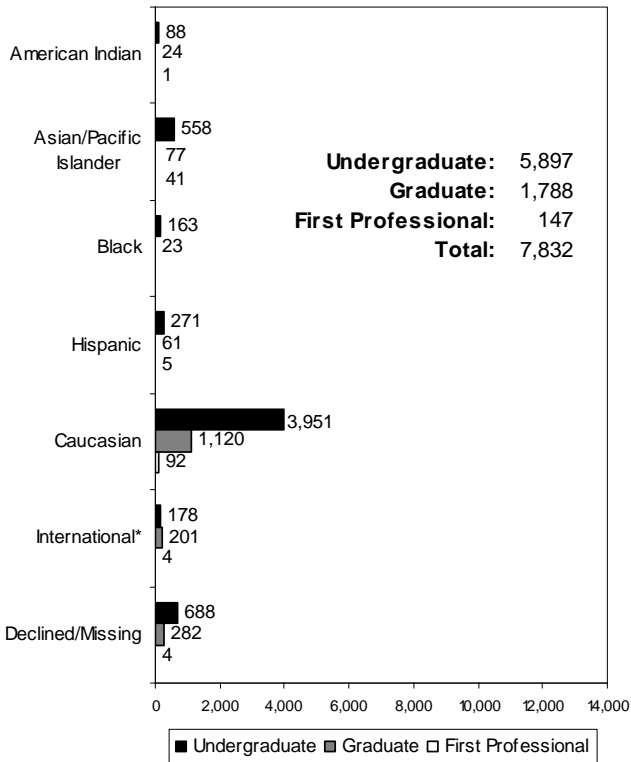

U.S. Minorities by Gender

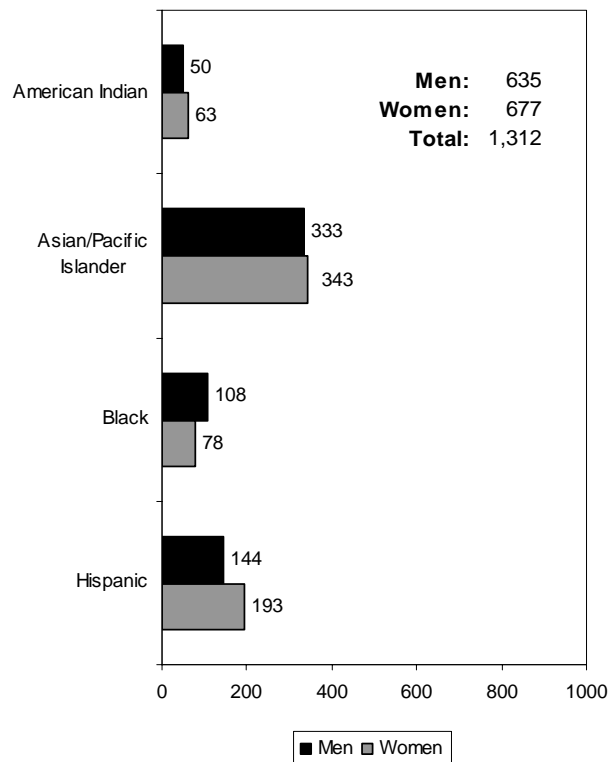

*International students are identified by Admit Type code.

University Honors College Students By Academic Unit and Student Class Standing

Academic Unit	Freshman	Sophomore	Junior	Senior	Total	% of Undergrad Enrollment for College
Agricultural Sciences	-	3	3	5	11	3.0
Business	-	2	-	4	6	0.9
Engineering	-	17	16	36	69	8.2
Forestry	-	1	-	1	2	0.9
Health and Human Sciences	-	2	5	7	14	1.2
Liberal Arts	-	8	5	17	30	2.3
Science	-	7	11	25	43	3.8
University Exploratory Studies	-	-	-	1	1	0.4
TOTAL*	0	40	40	96	176	3.0

*The total may include students who are participating in MECOP, Study Abroad, or other experiential learning programs.

By Academic Unit and Gender

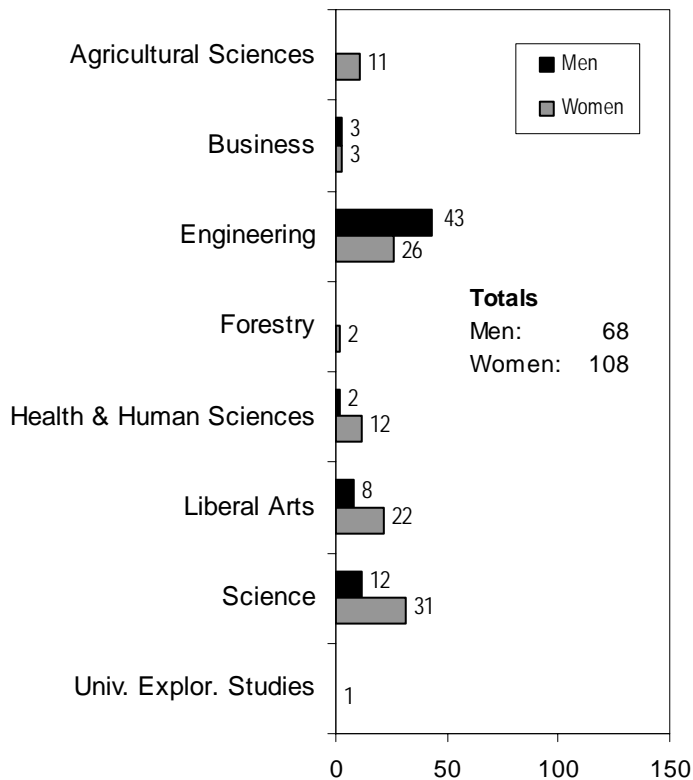

By Academic Unit and Residency

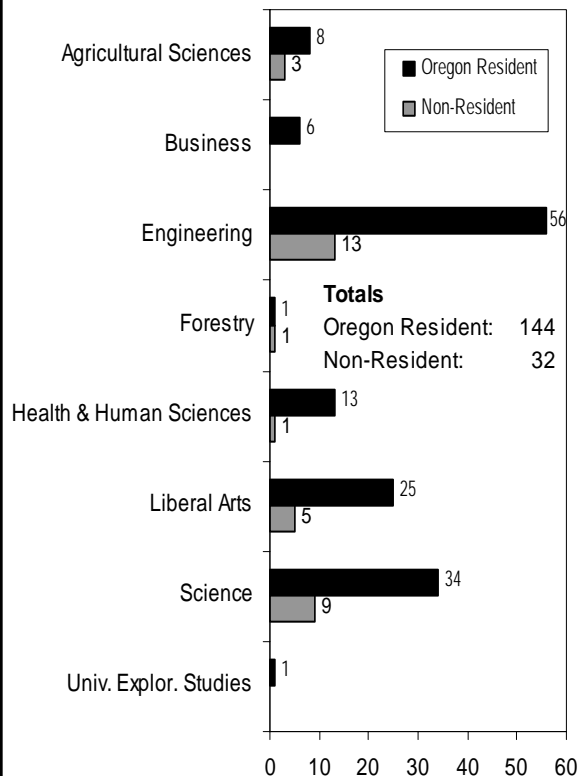

OSU Extended Campus

Enrollment, Credit Hours, and FTE by Class Standing

Students Who Took Courses Through Ecampus*

<u>Class Standing</u>	<u>Student Enrollment</u>	<u>Student Credit Hours</u>	<u>Student FTE</u>
Freshman	108	532	35.5
Sophomore	282	1,321	88.1
Junior	514	2,636	175.7
Senior	1,093	5,794	386.3
Post Baccalaureate	83	449	30.0
Non-Degree Undergrad	415	2,146	143.1
Total for Undergraduate	2,495	12,878	858.6
Masters	129	629	52.4
Doctoral	44	214	23.8
Non-Degree Graduate	440	2,016	168.0
Total for Graduate	613	2,859	244.2
Doctor of Pharmacy	6	28	2.3
Veterinary Medicine	2	6	0.5
Total for First Professional	8	34	2.8
GRAND TOTAL (Summer 2009)	3,116	15,771	1,105.6
(Summer 2008)	2,618	11,863	832.0

*Table indicates students enrolled in courses offered not only through Ecampus, but also courses at OSU-Corvallis.

Enrollment by Class Standing and Residency

Students Who Took Courses Only Through Ecampus**

<u>Class Standing</u>	<u>Oregon Resident</u>	<u>Non-Resident</u>	<u>Total</u>
Freshman	42	35	77
Sophomore	105	67	172
Junior	185	101	286
Senior	415	174	589
Post Baccalaureate	23	39	62
Non-Degree Undergrad	93	279	372
Total for Undergraduate	863	695	1558
Masters	89	15	104
Doctoral	21	18	39
Non-Degree Graduate	181	218	399
Total for Graduate	291	251	542
Doctor of Pharmacy	2	2	4
Veterinary Medicine	-	2	2
Total for First Professional	2	4	6
GRAND TOTAL (Summer 2009)	1,156	950	2,106
(Summer 2008)	1,120	616	1,736

**Table indicates students enrolled in only Ecampus-offered courses; i.e., students are not enrolled in any OSU-Corvallis on-campus courses.

Student Credit Hours by Academic Unit* and Class Standing

<u>Academic Unit*</u>	<u>Freshman</u>	<u>Sophomore</u>	<u>Junior</u>	<u>Senior</u>	<u>Post Bac</u>	<u>Non-Degree Undergrad</u>	<u>Undergrad Total</u>	<u>Master</u>	<u>Doctorate</u>	<u>Non-Degree Grad</u>	<u>Grad Total</u>	<u>First Professional</u>	<u>TOTAL</u>
AG	26	69	312	756	145	206	1,514	13	-	257	270	6	1,790
BUS	4	80	256	596	12	28	976	4	-	16	20	-	996
ED	-	-	3	36	12	-	51	403	211	207	821	-	872
ENGR	-	15	6	3	-	-	24	-	-	-	-	-	24
FOR	-	12	30	93	9	12	156	9	3	48	60	-	216
HHS	23	98	169	358	10	32	690	-	-	33	33	6	729
LA	309	715	1,317	2,881	103	586	5,911	41	-	235	276	15	6,202
OC	4	12	32	28	-	12	88	-	-	8	8	-	96
SCI	152	303	471	948	131	1,258	3,263	159	-	1,210	1,369	7	4,639
ALS**	8	2	4	8	-	-	22	-	-	-	-	-	22
IP***	6	15	36	87	23	12	179	-	-	-	-	-	179
GRAD	-	-	-	-	-	-	-	-	-	6	6	-	6
Total SCH	532	1,321	2,636	5,794	445	2,146	12,874	629	214	2,020	2,863	34	15,771
Total FTE	35.5	88.1	175.7	386.3	29.7	143.1	858.3	52.4	23.8	168.3	244.5	2.8	1,105.6

*Academic Units are those that offered the courses. **Academic Learning Services. ***Interdisciplinary Programs.

OSU Extended Campus Student Enrollment by Academic Unit and Ethnicity All Students Who Took Courses Through ECampus

Acad. Unit	American Indian /Alaskan Native		Asian /Pacific Islander		Black		Hispanic		White		International		Declined to Respond / Missing		TOTAL	
	Under-grad	Grad Total	Under-grad	Grad Total	Under-grad	Grad Total	Under-grad	Grad Total	Under-grad	Grad Total	Under-grad	Grad Total	Under-grad	Grad Total	Under-grad	Grad Total
AG	4	- 4	5	- 5	1	- 1	1	- 1	157	1 158	4	- 4	24	- 24	196	1 197
BUS	2	- 2	21	1 22	7	- 7	12	- 12	188	- 188	8	- 8	29	- 29	267	1 268
ED	1	3 4	-	5 5	-	2 2	-	11 11	2	94 96	-	4 4	1	6 7	4	125 129
ENGR	4	- 4	30	- 30	5	- 5	9	- 9	174	2 176	19	- 19	26	- 26	267	2 269
FOR	6	- 6	2	- 2	1	- 1	5	- 5	132	5 137	2	- 2	27	1 28	175	6 181
HHS	4	- 4	21	- 21	8	- 8	15	- 15	253	1 254	7	- 7	38	- 38	346	1 347
LA	8	- 8	31	- 31	32	- 32	27	- 27	457	1 458	6	- 6	99	- 99	660	1 661
PHARM*	-	-	-	2 2	-	-	-	-	-	4 4	-	-	-	-	-	6 6
SCI	5	1 6	43	1 44	14	- 14	26	3 29	282	25 307	5	1 6	80	6 86	455	37 492
VM*	-	-	-	-	-	-	-	-	-	1 1	-	1 1	-	-	-	2 2
GRAD	-	6 6	-	24 24	-	9 9	-	14 14	-	260 260	-	-	-	126 126	-	439 439
UESP	2	- 2	10	- 10	9	- 9	6	- 6	69	- 69	1	- 1	28	- 28	125	- 125
Total	36	10 46	163	33 196	77	11 88	101	28 129	1,714	394 2,108	52	6 58	352	139 491	2,495	621 3,116

*First Professional students are included in the graduate totals.

Cascades Campus Enrollment

Summer Term 2009

Tier	Enrollment Type	Institution Providers	Headcount	Term FTE
1 & 2*	OSU-Cascades	OSU, UO	260	149.6
Total OSU-Cascades Enrollment			260	149.6
3**	OSU Admitted Non-Enrolled	COCC	91	41.0
Total Students Receiving Services			351	190.6

*Source: Institutional Research Services, Oregon University System.

**Source: OSU-Cascades.

Oregon State University – Cascades Campus, Tier 1 and Tier 2

Enrollment at-a-Glance		
	Head Count	Percent
Women	196	75.4%
Men	64	24.6%
Unknown	0	0.0%
Full-time	51	19.6%
Part-time	209	80.4%
Undergraduate	124	47.7%
Graduate	136	52.3%
U.S Minorities	24	9.2%
Oregon Residents	247	95.0%
Non-Residents	13	5.0%
Undergrad <25	61	23.5%
Undergrad 25 & older	63	24.2%
Graduate <25	29	11.2%
Graduate 25 & older	107	41.2%
Total	260	100%

Student Credit Hours, Full-Time Equivalence, and Enrollment by Student Level					
Student Level		(FTE*)	Student Credit Hours	Student FTE	Student Enrollment
Admitted	Undergrad	Freshman (15)	4	0.3	1
		Sophomore (15)	9	0.6	3
		Junior (15)	166	11.1	31
		Senior (15)	361	24.1	67
		Postbac Undergrad (15)	3	0.2	2
	SubTotal	543	36.2	104	
	Graduate	Masters (12)	1274	106.2	132
Doctorate (9)		0	0.0	0	
SubTotal		1274	106.2	132	
Total			1,817	142.4	236
Nonadmitted	NU, NG	Nonadm UG (15)	86	5.7	20
		Nonadm GR (12)	18	1.5	4
	SubTotal	104	7.2	24	
	Total			104	7.2
Total			1,921	149.6	260

*FTE divisor: Undergraduate and Nonadmitted Undergraduate: 15 credits; Master's, Professional, and Nonadmitted Graduate: 12 credits; Doctoral: 9 credits.

Summer Session Comparisons: 2008 and 2009

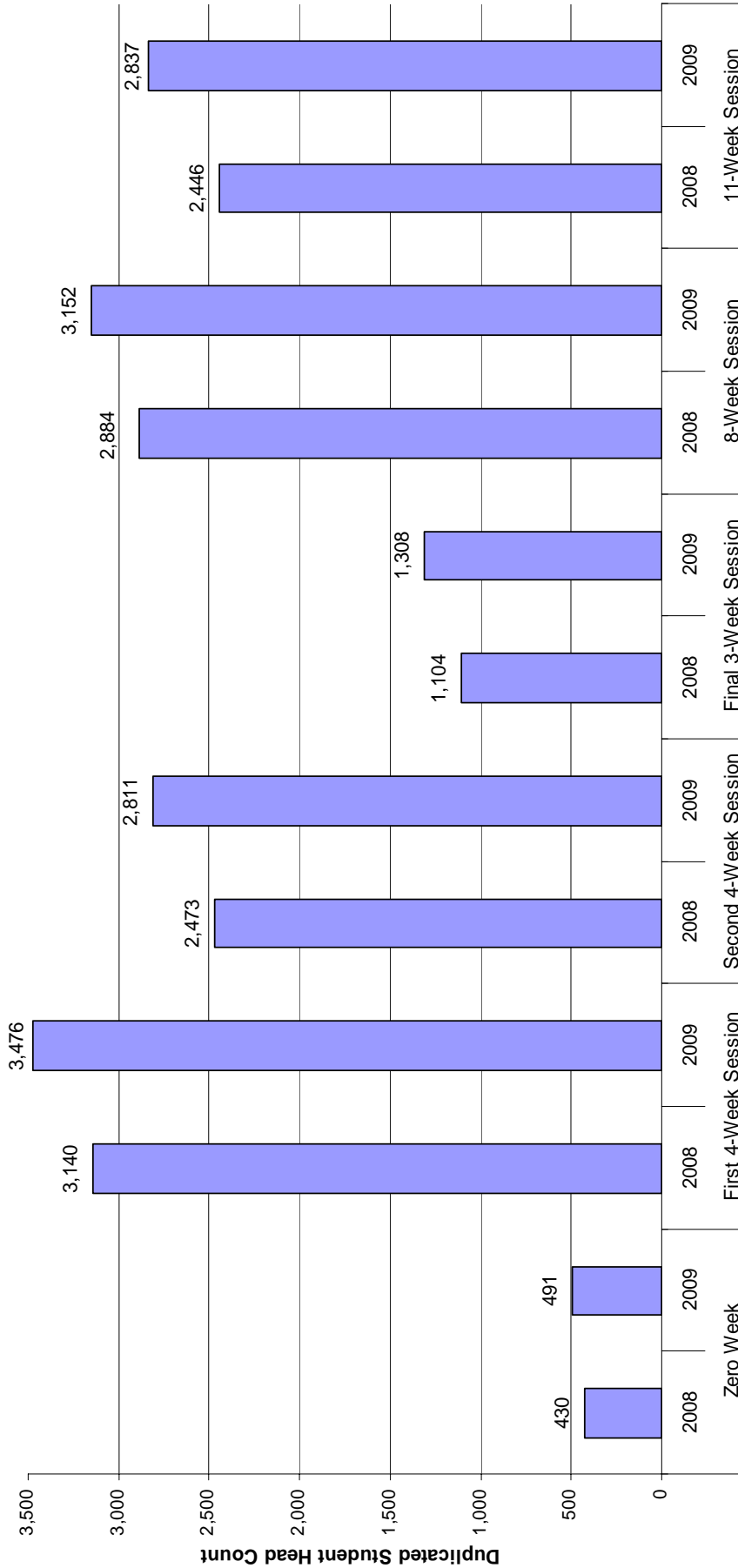

Summer 2009
 Zero week (Intercession) (Session 6).....June 15 - 19
 Eleven week classes (Session 1).....June 22 - September 4
 First four weeks (Session 2).....June 22 - July 17
 Eight week Classes (Session 3).....June 22 - August 14
 Second four weeks (Session 4).....July 20 - August 14
 Final three week (Session 5).....August 17 - September 4

Summer 2008
 Zero week (Intercession) (Session 6).....June 16 - 20
 Eleven week classes (Session 1).....June 23 - September 5
 First four weeks (Session 2).....June 23 - July 18
 Eight week Classes (Session 3).....June 23 - August 15
 Second four weeks (Session 4).....July 21 - August 15
 Final three week (Session 5).....August 18 - September 5

Highlights

- The Summer Session 2009 total enrollment of 7,832 was 732 more than Summer 2008 - an increase of 10.3%.
- There were more female students than male students in Summer 2009. Female students accounted for 53.9% of total students, while male students accounted for 46.1%.
- 70.6% of students were enrolled on a part-time basis.
- The College of Science had the largest unduplicated student enrollment (1,388) when compared to the other academic units.
- About 60.5% of the total student credit hours (59,381) were from the College of Science (32.3%) and the College of Liberal Arts (28.3%).
- OSU Extended Campus had a total enrollment of 3,116 students. These students were enrolled for 15,771 credit hours. About 39.3% of those credit hours were from the College of Liberal Arts.
- 124 new undergraduate students from high school enrolled for courses.
- The percentage of U.S. minority students was 16.8%.

- For Summer 2009, more students (3,476) enrolled in the First 4-Week Session (June 2 - July 17). The 8-Week Session (June 22 - August 14) had (3,152) students (second-largest enrollment).
- Most popular majors for Summer 2009 were:
 - Undergraduate**
 - Business Administration* 615
 - Pre-Education 318
 - Exercise and Sport Science 318
 - Liberal Studies 312
 - General Science 294
 - Graduate**
 - Education 126
 - Counseling 67
 - Teaching: Elementary Education 66
 - Chemistry 59
 - Radiation Health Physics 46
 - First Professional**
 - Pharmacy, Doctor of Pharmacy (4-year) 96
 - Veterinary Medicine - DVM 51

*Includes Pre-Professional

Summer Session Enrollment Trend 1999-2009

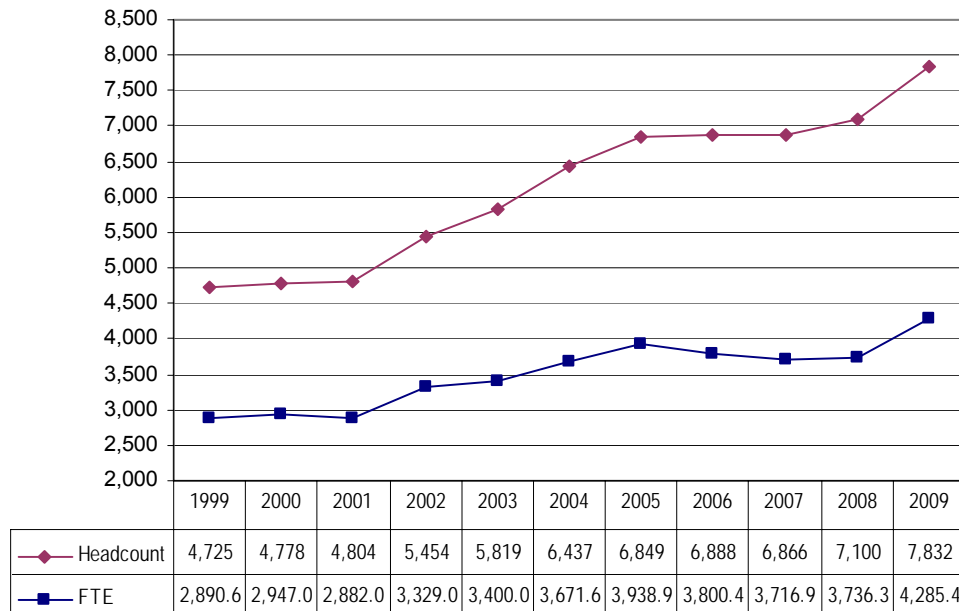

Source: Summer 2003 - 2009 , End of Term Student Extract File; Summer 1999 - 2002, Student Data Warehouse as of 3/14/2003.

Source: Summer 2009, End of Term Student Data Extract File.
Comments about this publication are welcome.

Please contact the staff in the Office of Academic Planning & Assessment, Kerr Administration Building (541-737-9600).