

Enrollment Summary Summer 2008



Enrollment at-a-Glance

	<u>2007</u>	<u>2008</u>	<u>Change</u>	<u>% Change</u>
Total Enrollment (Headcount)	6,866	7,100	234	3.4%
Total Student FTE *	3,716.9	3,736.3	19.4	0.5%
Total Student Credit Hours*	51,079	51,536	457	0.9%

	<u>2007</u>		<u>2008</u>		<u>Change</u>	
	<u>Headcount</u>	<u>Percent</u>	<u>Headcount</u>	<u>Percent</u>	<u>Headcount</u>	<u>Percent</u>
Women	3,826	55.7%	3,956	55.7%	130	3.4%
Men	3,040	44.3%	3,144	44.3%	104	3.4%
Full-Time	2,012	29.3%	1,937	27.3%	-75	-3.7%
Part-Time	4,854	70.7%	5,163	72.7%	309	6.4%
Undergraduate	4,922	71.7%	5,236	73.7%	314	6.4%
Graduate	1,817	26.5%	1,712	24.1%	-105	-5.8%
First Professional	127	1.8%	152	2.1%	25	19.7%
U.S. Minorities	1,006	14.7%	1,124	15.8%	118	11.7%
Oregon Residents	5,104	74.3%	5,156	72.6%	52	1.0%
Non-Residents	1,762	25.7%	1,944	27.4%	182	10.3%
International	373	5.4%	410	5.8%	37	9.9%
Undergrad < 25	3,884	56.6%	4,061	57.2%	177	4.6%
Undergrad 25 and Older	1,038	15.1%	1,175	16.5%	137	13.2%
Graduate < 25	315	4.6%	312	4.4%	-3	-1.0%
Graduate 25 and Older	1,502	21.9%	1,400	19.7%	-102	-6.8%
First Professional < 25	33	0.5%	44	0.6%	11	33.3%
First Professional 25 and Older	94	1.4%	108	1.5%	14	14.9%

Enrollment by Academic Unit* and Student Level

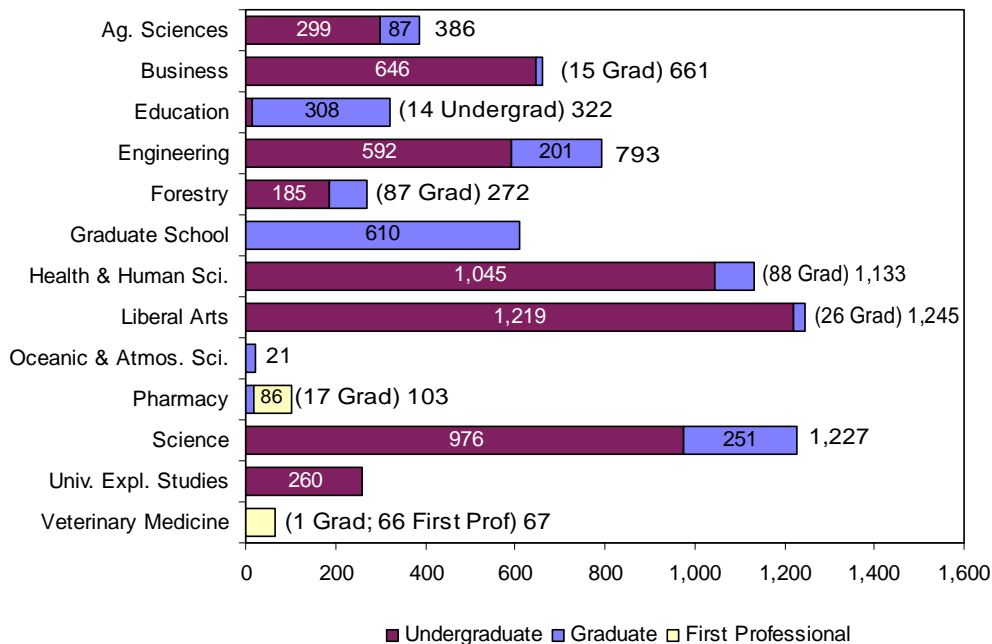

Index

	Page
Academic Unit	1-5, 8-11
Age	1
Cascades Campus	12
Class Standing	2, 9-10
Enrollment Trend	14
Extended Campus	10-11
Full Time, Part Time	1, 12
Gender	1, 5-6, 8-9, 12
Geographic Origin	7
Highlights	14
International	1, 11
Major	3-5
New Students	2
Residency	1, 6, 9-10, 12
Session Comparisons	13
Student Credit Hours	1-2, 10, 12
Student Level	1, 3-6, 8, 11-12
University Honors College	9
U.S Minorities	1, 8, 11-12

*Unduplicated headcount based upon student's primary college.

New Students

New Undergraduate Students from High School

Oregon High Schools	19
U.S. High Schools	30
International High Schools	9
Unknown	<u>3</u>
Total	61

New Undergraduate Transfer Students

Oregon Community Colleges	41
OUS Institutions	9
Oregon Private Institutions	1
Out-of-State Institutions	56
Foreign Country Institutions	3
Unknown	<u>2</u>
Total	112

New Graduate and First Professional Students

Masters	89
Doctoral	<u>21</u>
Total	110

New Non-Degree and Post-Baccalaureate Students

Non-Degree Undergraduate	355
Post Baccalaureate	26
Non-Degree Graduate	<u>336</u>
Total	717

Total New Students	1,000
Re-Admit Students	161
Continuing Students	5,939
GRAND TOTAL	7,100

Enrollment By Academic Unit and Student's Class Standing

Academic Unit*	Fresh-man	Sopho-more	Junior	Senior	Post Bac	**Non-degree Undergrad	Under-grad Total	Master	Doctor-ate	**Non-degree Grad	Grad Total	First Profes-sional	TOTAL
Ag. Sciences	10	30	63	154	19	23	299	48	38	1	87	-	386
Business	46	77	159	318	13	33	646	15	-	-	15	-	661
Education	-	-	1	-	13	-	14	207	101	-	308	-	322
Engineering	63	100	158	248	12	11	592	132	69	-	201	-	793
Forestry	3	14	37	100	22	9	185	39	47	1	87	-	272
Health and Human Sci.	41	130	279	540	19	36	1,045	53	33	2	88	-	1,133
Liberal Arts	55	122	308	627	19	88	1,219	20	6	-	26	-	1,245
Oceanic and Atmos. Sci.	-	-	-	-	-	-	-	12	9	-	21	-	21
Pharmacy	-	-	-	-	-	-	-	1	16	-	17	86	103
Science	51	156	226	367	46	130	976	91	157	3	251	-	1,227
Vet. Medicine	-	-	-	-	-	-	-	1	-	-	1	66	67
Graduate School	-	-	-	-	-	-	-	38	36	536	610	-	610
Univ. Expl. Studies	52	42	28	10	1	127	260	-	-	-	-	-	260
Total	321	671	1,259	2,364	164	457	5,236	657	512	543	1,712	152	7,100

*Academic Units are students' primary colleges or schools. **Includes all non-admit students.

Student Credit Hours By Academic Unit and Student's Class Standing

Academic Unit*	Fresh-man	Sopho-more	Junior	Senior	Post Bac	Non-degree Undergrad	Under-grad Total	Master	Doctor-ate	Non-degree Grad	Grad Total	First Profes-sional	TOTAL
Ag. Sciences	19	15	281	772	123	148	1,358	347	219	359	925	54	2,337
Business	10	162	859	1,583	86	94	2,794	76	4	42	122	-	2,916
Education	-	21	54	154	38	13	280	1,541	636	397	2,574	3	2,857
Engineering	24	31	192	280	35	23	585	562	374	26	962	-	1,547
Forestry	-	4	3	27	15	9	58	325	364	26	715	-	773
Health and Human Sci.	114	338	1,201	3,722	52	134	5,561	385	182	110	677	3	6,241
Liberal Arts	868	1,695	3,625	7,012	218	919	14,337	362	106	331	799	-	15,136
Oceanic and Atmos. Sci.	8	6	25	109	3	11	162	101	61	16	178	-	340
Pharmacy	-	10	8	8	2	-	28	16	122	9	147	1,152	1,327
Science	853	2,400	3,653	4,849	493	956	13,204	855	1,282	725	2,862	-	16,066
Vet. Medicine	-	-	-	-	-	-	-	-	-	48	48	693	741
ALS**	133	11	13	9	-	21	187	-	-	-	-	-	187
Defense Education	1	24	48	79	-	-	152	-	-	6	6	-	158
Graduate School	-	-	-	3	-	-	3	82	164	6	252	-	255
Interdisc. Prog.	6	3	21	68	12	12	122	-	-	3	3	-	125
Overseas Study	-	27	125	355	-	-	507	-	-	1	1	-	508
Univ. Honors Coll.	-	-	-	22	-	-	22	-	-	-	-	-	22
Total	2,036	4,747	10,108	19,052	1,077	2,340	39,360	4,652	3,514	2,105	10,271	1,905	51,536
Total FTE	135.7	316.5	673.9	1,270.1	71.8	156.0	2,624.0	387.7	390.4	175.4	953.5	158.8	3,736.3

*Academic Units are those that offered the courses. **Academic Learning Services.

Enrollment by Major

The Enrollment by Major includes duplicate headcount totals for Colleges and the University. Included in the totals are students who have indicated a dual major or double degree program; e.g., Primary Major 1, Primary Major 2, Secondary Major 1, and Secondary Major 2; e.g., a first professional student could also have a secondary undergraduate major.

ACADEMIC UNIT	UNDER-GRAD	GRAD	TOTAL
<u>College of Agricultural Sciences</u>			
Agricultural and Resource Economics	-	5	5
Agricultural Business Management	18	-	18
Agricultural Education	-	2	2
Animal Science	-	11	11
Animal Sciences	105	-	105
Bioresource Research	10	1	11
Crop Science	-	1	1
Crop Science and Soil Science	6	-	6
Environmental Economics, Policy and Management	2	-	2
Fisheries and Wildlife	47	-	47
Fisheries Science	-	15	15
Food Science and Technology	37	13	50
General Agriculture	40	-	40
Genetics	-	3	3
Horticulture	27	2	29
International Studies	2	-	2
Master of Agriculture	-	1	1
Poultry Science	-	1	1
Rangeland Ecology and Management	1	8	9
Soil Science	-	3	3
Toxicology	-	16	16
Wildlife Science	-	6	6
Non-Degree Agricultural Sciences	23	1	24
TOTAL	318	89	407

¹Joint program with CLA, FOR, AG.

<u>College of Business</u>			
Accountancy	40	-	40
Business Administration	391	15	406
International Studies	2	-	2
Pre-Business	219	-	219
Non-Degree Business	33	-	33
TOTAL	685	15	700

<u>College of Education</u>			
Adult Education	-	36	36
College Student Services Administration	-	3	3
Counseling	-	66	66
Education	54	120	174
Pre-Education	249	2	251
Teaching: Agricultural Education	-	2	2
Teaching: Elementary Education	-	82	82
Teaching: Family and Consumer Sciences Ed	-	1	1

ACADEMIC UNIT	UNDER-GRAD	GRAD	TOTAL
<u>College of Education (Cont.)</u>			
Teaching: Language Arts Education	-	1	1
Teaching: Music Education	-	1	1
TOTAL	303	314	617

<u>College of Engineering</u>			
Bioengineering	11	-	11
Pre-Bioengineering	28	-	28
Biological and Ecological Engineering	-	3	3
Bioresource Engineering	-	1	1
Chemical Engineering	25	14	39
Pre-Chemical Engineering	33	-	33
Civil Engineering	18	30	48
Pre-Civil Engineering	35	-	35
Computer Engineering	5	-	5
Pre-Computer Engineering	8	-	8
Computer Science	32	49	81
Pre-Computer Science	65	-	65
Construction Engineering Management	24	2	26
Pre-Construction Engineering Management	35	-	35
Ecological Engineering	1	-	1
Pre-Ecological Engineering	1	-	1
Electrical and Computer Engineering	16	36	52
Pre-Electrical and Computer Engineering	59	-	59
Electrical and Electronics Engineering	19	-	19
Pre-Electrical Engineering	7	-	7
Pre-Engineering Physics	5	-	5
Pre-Environmental Engineering	10	-	10
Pre-General Engineering	2	-	2
Industrial Engineering	14	5	19
Pre-Industrial Engineering	10	-	10
Manufacturing Engineering	4	-	4
Pre-Manufacturing Engineering	2	-	2
Materials Science	-	8	8
Mechanical Engineering	30	10	40
Pre-Mechanical Engineering	67	-	67
Nuclear Engineering	3	12	15
Pre-Nuclear Engineering	12	-	12
Ocean Engineering	-	5	5
Radiation Health Physics	6	35	41
Pre-Radiation Health Physics	7	-	7
Non-Degree Pre-Engineering	11	-	11
TOTAL	605	210	815

ACADEMIC UNIT	UNDER-GRAD	GRAD	TOTAL
<u>College of Forestry</u>			
Forest Engineering	4	12	16
Pre-Forest/Civil Engineering	1	-	1
Forest Management	13	-	13
Forest Operations Management	4	-	4
Forest Recreation Resources	1	-	1
Forest Resources	-	25	25
Forest Science	-	33	33
Natural Resources	130	-	130
Outdoor Recreation Leadership and Tourism	5	-	5
Recreation Resource Management	9	-	9
Sustainable Natural Resources	-	2	2
Tourism and Outdoor Leadership	2	-	2
Wood Science	-	19	19
Wood Science and Technology	7	-	7
Non-Degree Forestry	9	-	9
Undecided Forestry	1	-	1
TOTAL	186	91	277

<u>Graduate School</u>			
Economics	-	1	1
Environmental Science	-	20	20
Interdisciplinary Studies	-	19	19
Molecular and Cellular Biology	-	22	22
Water Resources Engineering	-	6	6
Water Resources Policy and Management	-	7	7
Water Resources Science	-	2	2
Non-Degree Graduate Student	-	536	536
TOTAL	-	613	613

<u>College of Health and Human Sciences</u>			
Apparel Design	30	-	30
Pre-Apparel	8	-	8
Design and Human Environment	-	7	7
Environmental Health Management	-	1	1
Exercise and Sport Science	319	24	343
Health Management and Policy	46	1	47
Pre-Health Management and Policy	16	-	16
Health Promotion and Health Behavior	74	-	74
Pre-Housing	9	-	9
Housing Studies	16	-	16
Human Development and Family Sciences	226	-	226
Human Development and Family Studies	-	7	7
Interior Design	45	-	45
Pre-Interiors	19	-	19

ACADEMIC UNIT	UNDER-GRAD	GRAD	TOTAL
<u>College of Health and Human Sciences (Cont.)</u>			
International Studies	5	-	5
Merchandising Management	143	-	143
Movement Studies in Disability	-	5	5
Nutrition	7	-	7
Nutrition and Food Management	104	6	110
Public Health	-	36	36
Non-Degree Health and Human Sciences	36	1	37
TOTAL	1,103	88	1,191

<u>College of Liberal Arts</u>			
American Studies	3	-	3
Anthropology	47	-	47
Applied Anthropology	-	3	3
Applied Ethics	-	1	1
Applied Visual Arts	61	-	61
Art	22	-	22
Creative Writing	-	6	6
Economics	27	6	33
English	82	8	90
Ethnic Studies	11	-	11
French	9	-	9
German	16	-	16
History	86	-	86
History of Science	-	1	1
International Studies	7	-	7
Liberal Studies	274	-	274
Music	25	-	25
Philosophy	21	-	21
Political Science	79	-	79
Pre-Communication	64	-	64
Psychology	190	2	192
Public Policy	-	2	2
Sociology	95	-	95
Spanish	37	-	37
Speech Communication ²	60	-	60
Non-Degree Liberal Arts	88	-	88
TOTAL	1,304	29	1,333

² Includes First Professional student(s).

<u>College of Oceanic and Atmospheric Sciences</u>			
Marine Resource Management	-	7	7
Oceanography	-	14	14
TOTAL	-	21	21

ACADEMIC UNIT	UNDER-		FIRST	TOTAL
	GRAD	GRAD	PROF	
<u>College of Pharmacy</u>				
Pharmacy	-	17	-	17
Pharmacy, Doctor of Pharmacy (4-year)	-	-	86	86
TOTAL	-	17	86	103

ACADEMIC UNIT	UNDER-		FIRST	TOTAL
	GRAD	GRAD	PROF	
<u>College of Science</u>				
Biochemistry and Biophysics	23	16	-	39
Biology	188	1	-	189
Botany	9	1	-	10
Botany and Plant Pathology	-	24	-	24
Chemistry	45	55	-	100
Computational Physics	6	-	-	6
Earth Science	3	-	-	3
Entomology	-	1	-	1
Environmental Science	104	-	-	104
General Science	297	-	-	297
Geography	10	13	-	23
Geology	29	6	-	35
International Studies	8	-	-	8
Mathematical Sciences	4	-	-	4
Mathematics	36	23	-	59
Mathematics Education	-	20	-	20
Medical Technology	2	-	-	2
Microbiology	42	10	-	52
Physics	19	16	-	35
Science Education	-	33	-	33
Statistics	-	12	-	12
Zoology	51	33	-	84
Non-Degree Science	126	3	-	129
Undecided Science Major	1	1	-	2
TOTAL	1,003	268	-	1,271

ACADEMIC UNIT	UNDER-		FIRST	TOTAL
	GRAD	GRAD	PROF	
<u>College of Veterinary Medicine</u>				
Veterinary Medicine - DVM	-	-	66	66
Veterinary Science	-	1	-	1
TOTAL	-	1	66	67

<u>University Exploratory Studies</u>				
	262	-	-	262

<u>University Honors College³</u>				
Honors Scholar and Honors Associate				
	143	-	-	143
International Studies	1	-	-	1
TOTAL	144	-	-	144

³Honors Scholars and Honors Associates are not counted in the University total.

	UNDER-GRAD	GRAD	FIRST-PROF.	TOTAL
TOTAL UNIVERSITY	5,770	1,756	152	7,678

Enrollment by Academic Unit, Gender, and Student Level

Academic Unit	Undergraduate				Graduate				First Professional				Total	%
	Men	Women	Total	% of Univ.	Men	Women	Total	% of Univ.	Men	Women	Total	% of Univ.		
AG	109	190	299	4.2%	37	50	87	1.2%	-	-	-	-	386	5.4%
BUS	387	259	646	9.1%	6	9	15	0.2%	-	-	-	-	661	9.3%
ED	7	7	14	0.2%	83	225	308	4.3%	-	-	-	-	322	4.5%
ENGR	493	99	592	8.3%	153	48	201	2.8%	-	-	-	-	793	11.2%
FOR	85	100	185	2.6%	57	30	87	1.2%	-	-	-	-	272	3.8%
HHS	219	826	1,045	14.7%	32	56	88	1.2%	-	-	-	-	1,133	16.0%
LA	519	700	1,219	17.2%	10	16	26	0.4%	-	-	-	-	1,245	17.5%
OC	-	-	-	0.0%	9	12	21	0.3%	-	-	-	-	21	0.3%
PHARM	-	-	-	0.0%	9	8	17	0.2%	37	49	86	0.0	103	1.5%
SCI	403	573	976	13.7%	140	111	251	3.5%	-	-	-	-	1,227	17.3%
VM	-	-	-	0.0%	1	-	1	0.0%	11	55	66	0.0	67	0.9%
GRAD	-	-	-	0.0%	203	407	610	8.6%	-	-	-	-	610	8.6%
UESP	134	126	260	3.7%	-	-	-	0.0%	-	-	-	-	260	3.7%
Total 2008	2,356	2,880	5,236	73.7%	740	972	1,712	24.1%	48	104	152	2.1%	7,100	100.0%
Total 2007	2,214	2,708	4,922	71.7%	784	1,033	1,817	26.5%	42	85	127	1.8%	6,866	100.0%

Enrollment by Gender and Student Level

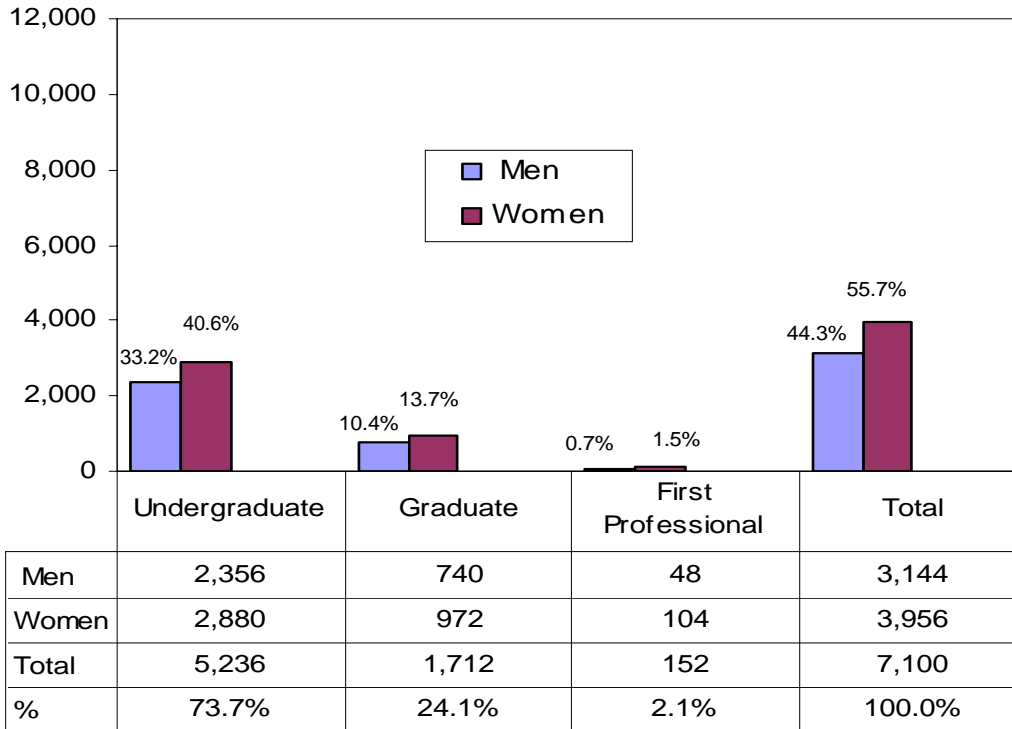

Enrollment by Residency* and Student Level

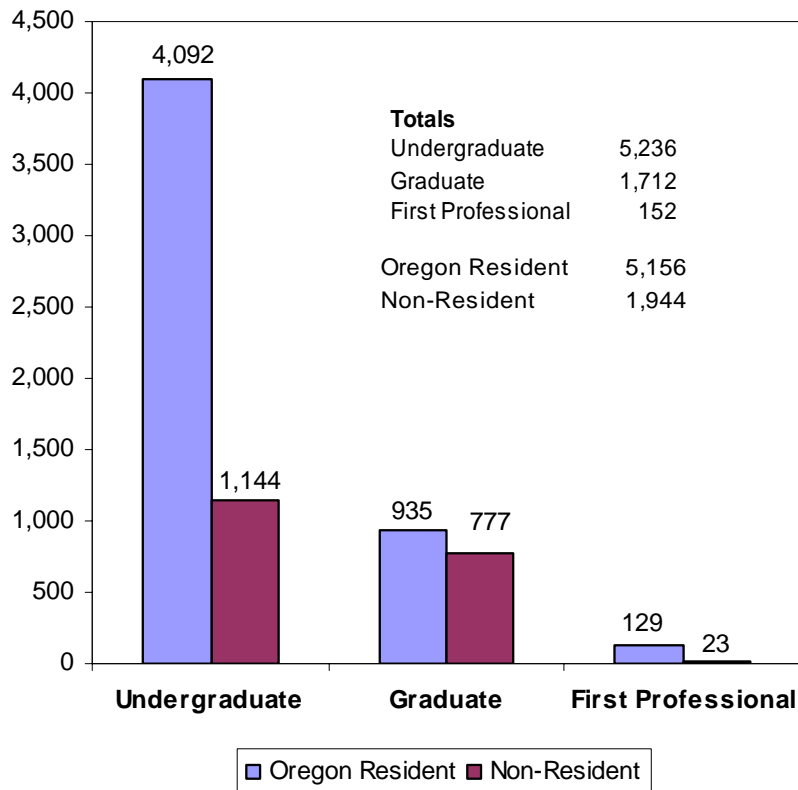

* Residency is based upon tuition and fee status.

Enrollment by Geographic Origin

Oregon Counties	United States	Foreign Countries*
Baker	Alabama	Afghanistan
Benton	Alaska	Albania
Clackamas	Arizona	Australia
Clatsop	Arkansas	Azerbaijan
Columbia	California	Bahamas
Coos	Colorado	Bangladesh
Crook	Connecticut	Botswana
Curry	Delaware	Brazil
Deschutes	District of Columbia	Cameroon
Douglas	Florida	Canada
Gilliam	Georgia	China, Peoples Republic Of
Grant	Hawaii	Colombia
Harney	Idaho	Costa Rica
Hood River	Illinois	Cuba
Jackson	Indiana	Czech Republic
Jefferson	Iowa	Ecuador
Josephine	Kansas	Egypt
Klamath	Kentucky	El Salvador
Lake	Louisiana	Eritrea
Lane	Maine	Germany
Lincoln	Maryland	Ghana
Linn	Massachusetts	Hong Kong
Malheur	Michigan	India
Marion	Minnesota	Indonesia
Morrow	Mississippi	Iran
Multnomah	Missouri	Ireland
Polk	Montana	Jamaica
Sherman	Nebraska	Japan
Tillamook	Nevada	Kazakhstan
Umatilla	New Hampshire	Kazakhstan Invalid Natn code
Union	New Jersey	Kenya
Wallowa	New Mexico	Kuwait
Wasco	New York	Libya
Washington	North Carolina	Malawi
Wheeler	North Dakota	Malaysia
Yamhill	Ohio	Mexico
Total for Oregon	Oklahoma	Mongolia
4,997	Pennsylvania	Morocco
	Rhode Island	Nepal
	South Carolina	Netherlands
	South Dakota	New Zealand
	Tennessee	Philippines
	Texas	Poland
	U.S. Possessions/Territories	Qatar
	Utah	Romania
	Vermont	Russia
	Virginia	Saudi Arabia
	Washington	Serbia
	West Virginia	South Korea
	Wisconsin	Sri Lanka
	Wyoming	Switzerland
	Total for U.S. States	Taiwan, Republic of China
	1,624	Thailand
		Turkey
		Uganda
		Ukraine
		United Arab Emirates
		United Kingdom
		Uruguay
		Venezuela
		Vietnam
		Yemen
		Zimbabwe
		Total for Foreign Countries
		409
		Unknown
		70
		GRAND TOTAL
		7,100

*Foreign countries are based upon country of citizenship.

Minority Enrollment

U.S. Minorities by Academic Unit and Student Level

Academic Unit	American Indian				Asian/ Pacific Islander				Black				Hispanic				TOTAL			
	Under-Grad	Grad	First Prof.	Total	Under-Grad	Grad	First Prof.	Total	Under-Grad	Grad	First Prof.	Total	Under-Grad	Grad	First Prof.	Total	Under-Grad	Grad	First Prof.	Total
Ag. Sciences	5	4	-	9	12	4	-	16	3	-	-	3	5	2	-	7	25	10	-	35
Business	8	-	-	8	78	-	-	78	9	-	-	9	27	-	-	27	122	-	-	122
Education	1	4	-	5	1	13	-	14	-	12	-	12	-	25	-	25	2	54	-	56
Engineering	6	-	-	6	56	6	-	62	7	2	-	9	20	3	-	23	89	11	-	100
Forestry	3	-	-	3	4	1	-	5	1	1	-	2	5	1	-	6	13	3	-	16
Graduate School	-	3	-	3	-	25	-	25	-	6	-	6	-	12	-	12	-	46	-	46
Health and Human Sci.	19	1	-	20	91	1	-	92	26	5	-	31	57	3	-	60	193	10	-	203
Liberal Arts	19	1	-	20	68	1	-	69	51	-	-	51	54	-	-	54	192	2	-	194
Oceanic and Atmos. Sci.	-	-	-	-	-	1	-	1	-	-	-	-	-	2	-	2	-	3	-	3
Pharmacy	-	-	-	-	-	1	20	21	-	-	2	2	-	1	2	3	-	2	24	26
Science	16	3	-	19	175	8	-	183	12	2	-	14	33	5	-	38	236	18	-	254
Univ. Explor. Studies	7	-	-	7	24	-	-	24	24	-	-	24	12	-	-	12	67	-	-	67
Vet. Medicine	-	-	-	-	-	-	1	1	-	-	-	-	-	-	1	1	-	-	2	2
Total	84	16	-	100	509	61	21	591	133	28	2	163	213	54	3	270	939	159	26	1,124

Ethnicity — All Students — by Level

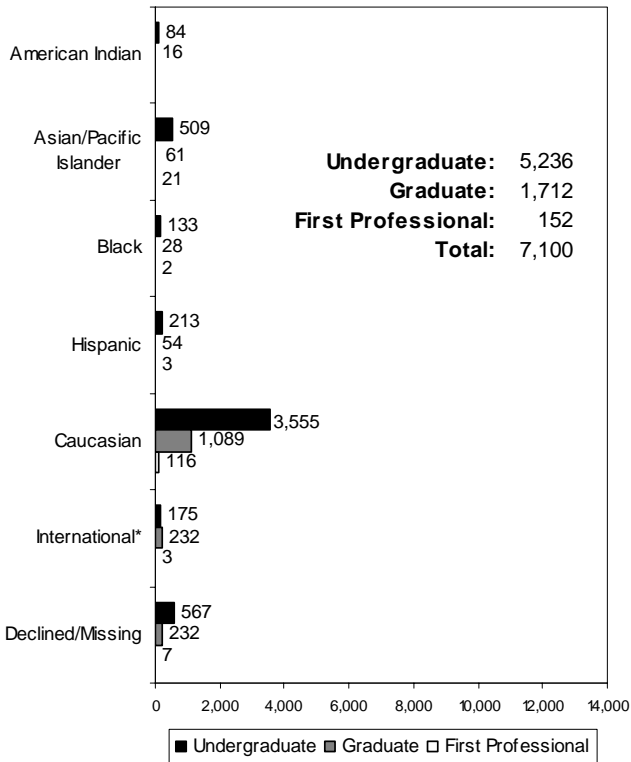

U.S. Minorities by Gender

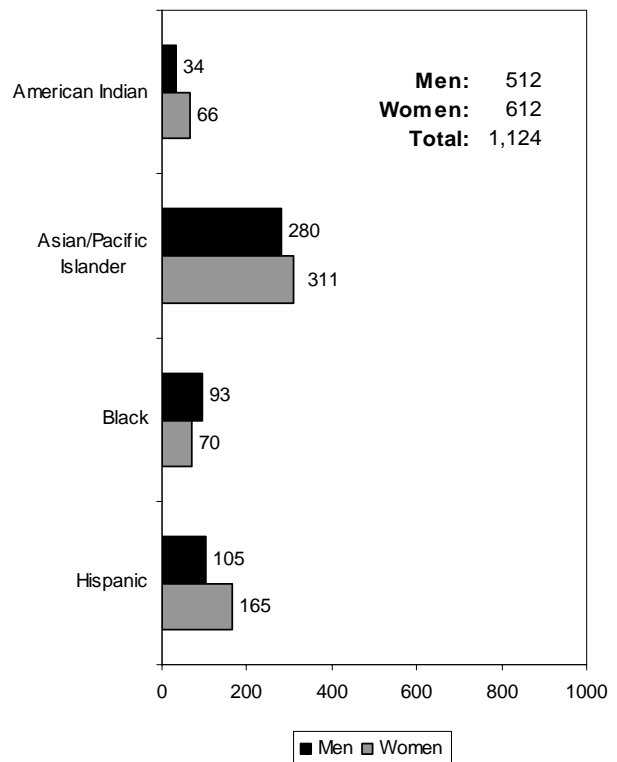

*International students are identified by Admit Type code.

University Honors College Students By Academic Unit and Student Class Standing

Academic Unit	Freshman	Sophomore	Junior	Senior	Total	% of Undergrad Enrollment for College
Agricultural Sciences	-	1	2	5	8	2.7
Business	-	1	2	7	10	1.5
Engineering	1	2	17	34	54	9.1
Forestry	-	1	-	-	1	0.5
Health and Human Sciences	-	-	3	7	10	1.0
Liberal Arts	1	1	2	10	14	1.1
Science	1	6	16	22	45	4.6
University Exploratory Studies	-	-	-	1	1	0.4
TOTAL*	3	12	42	86	143	2.7

*The total may include students who are participating in MECOP, Study Abroad, or other experiential learning programs.

By Academic Unit and Gender

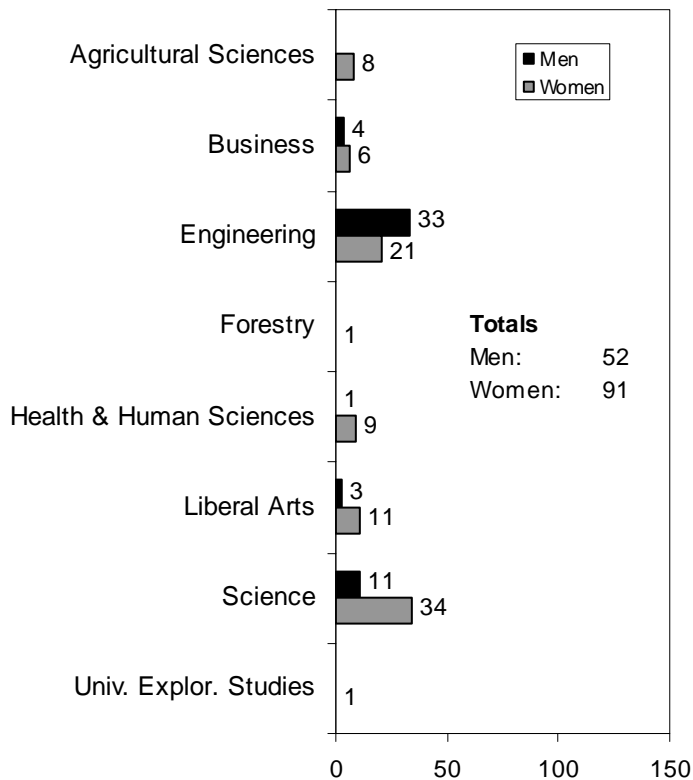

By Academic Unit and Residency

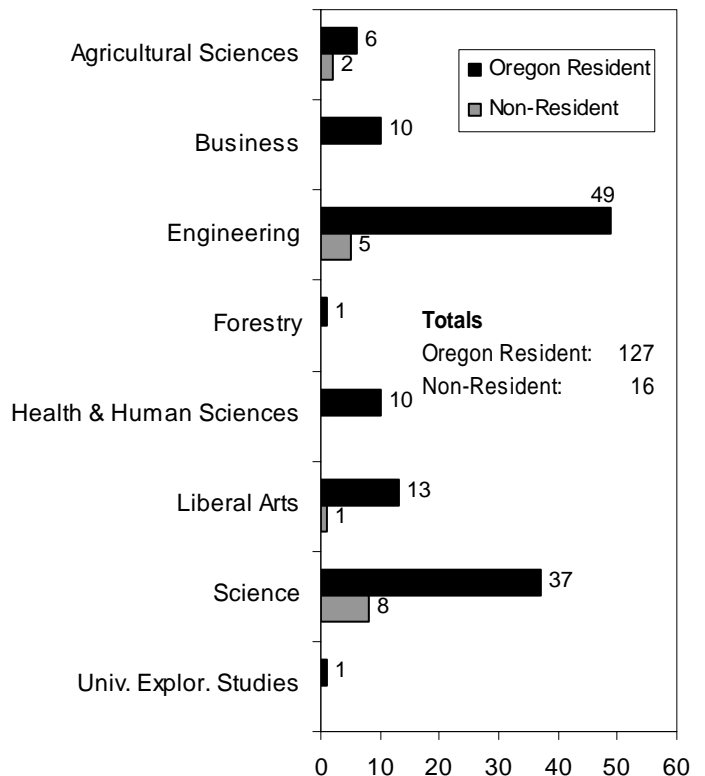

OSU Extended Campus

Enrollment, Credit Hours, and FTE by Class Standing

Students Who Took Courses Through Ecampus*

<u>Class Standing</u>	<u>Student Enrollment</u>	<u>Student Credit Hours</u>	<u>Student FTE</u>
Freshman	97	469	31.3
Sophomore	203	752	50.1
Junior	415	1,979	131.9
Senior	965	4,803	320.2
Post Baccalaureate	67	340	22.7
Non-Degree Undergrad	310	1,299	86.6
Total for Undergraduate	2,057	9,642	642.8
Masters	147	878	73.2
Doctoral	45	147	16.3
Non-Degree Graduate	350	1,139	94.9
Total for Graduate	542	2,164	184.4
Doctor of Pharmacy	1	3	0.3
Veterinary Medicine	18	54	4.5
Total for First Professional	19	57	4.8
GRAND TOTAL (Summer 2008)	2,618	11,863	832.0
(Summer 2007)	2,293	10,398	722.5

*Table indicates students enrolled in courses offered not only through Ecampus, but also courses at OSU-Corvallis.

Enrollment by Class Standing and Residency

Students Who Took Courses Only Through Ecampus**

<u>Class Standing</u>	<u>Oregon Resident</u>	<u>Non-Resident</u>	<u>Total</u>
Freshman	41	31	72
Sophomore	67	43	110
Junior	154	71	225
Senior	409	116	525
Post Baccalaureate	18	32	50
Non-Degree Undergrad	114	164	278
Total for Undergraduate	803	457	1,260
Masters	84	14	98
Doctoral	27	15	42
Non-Degree Graduate	194	124	318
Total for Graduate	305	153	458
Doctor of Pharmacy	-	-	-
Veterinary Medicine	12	6	18
Total for First Professional	12	6	18
GRAND TOTAL (Summer 2008)	1,120	616	1,736
(Summer 2007)	628	419	1,047

**Table indicates students enrolled in only Ecampus-offered courses; i.e., students are not enrolled in any OSU-Corvallis on-campus courses.

Student Credit Hours by Academic Unit* and Class Standing

Academic Unit*	Freshman	Sophomore	Junior	Senior	Post Bac	Non-Degree Undergrad	Undergrad Total	Master	Doctorate	Non-Degree Grad	Grad Total	First Professional	TOTAL
AG	19	15	235	524	105	148	1,046	17	-	193	210	54	1,310
BUS	-	4	100	368	12	32	516	-	-	8	8	-	524
ED	-	-	6	24	-	7	37	564	143	186	893	3	933
ENGR	-	-	-	-	-	-	-	9	-	-	9	-	9
FOR	-	4	3	27	12	9	55	10	-	26	36	-	91
HHS	35	69	187	286	4	94	675	2	-	84	86	-	761
LA	282	454	1,075	2,727	103	579	5,220	122	-	219	341	-	5,561
OC	8	6	25	105	3	11	158	3	-	16	19	-	177
SCI	117	195	327	688	89	401	1,817	151	4	398	553	-	2,370
ALS**	2	2	-	6	-	6	16	-	-	-	-	-	16
IP***	6	3	21	48	12	12	102	-	-	3	3	-	105
GRAD	-	-	-	-	-	-	-	-	-	6	6	-	6
Total SCH	469	752	1,979	4,803	340	1,299	9,642	878	147	1,139	2,164	57	11,863
Total FTE	31.3	50.1	131.9	320.2	22.7	86.6	642.8	73.2	16.3	94.9	184.4	4.8	832.0

*Academic Units are those that offered the courses. **Academic Learning Services. ***Interdisciplinary Programs.

OSU Extended Campus Student Enrollment by Academic Unit and Ethnicity All Students Who Took Courses Through ECampus

Acad. Unit	American Indian /Alaskan Native		Asian /Pacific Islander		Black		Hispanic		White		International		Declined to Respond / Missing		TOTAL						
	Under-grad	Grad Total	Under-grad	Grad Total	Under-grad	Grad Total	Under-grad	Grad Total	Under-grad	Grad Total	Under-grad	Grad Total	Under-grad	Grad Total	Under-grad	Grad Total					
AG	2	1	3	4	-	4	1	-	1	117	-	117	7	1	8	23	-	23	157	2	159
BUS	3	-	3	26	-	26	2	-	2	187	2	189	4	-	4	24	-	24	258	2	260
ED	-	3	3	-	4	4	-	5	5	2	109	111	-	1	1	-	12	12	2	142	144
ENGR	-	-	-	16	-	16	4	-	4	124	7	131	8	-	8	18	-	18	177	8	185
FOR	3	-	3	2	-	2	1	-	1	114	2	116	3	-	3	21	-	21	147	2	149
HHS	3	-	3	16	1	17	7	-	7	185	1	186	5	-	5	26	1	27	255	3	258
LA	9	1	10	32	-	32	18	-	18	460	1	461	8	-	8	72	-	72	621	2	623
OC	-	-	-	-	-	-	-	-	-	-	-	-	-	-	-	-	1	1	-	1	1
PHARM*	-	-	-	-	-	-	-	-	-	-	-	-	-	-	-	-	1	1	-	1	1
SCI	8	2	10	45	1	46	6	-	6	193	26	219	6	1	7	49	2	51	320	32	352
VN*	-	-	-	-	1	1	-	-	-	-	14	14	-	1	1	-	1	1	-	18	18
GRAD	-	2	2	-	11	11	-	4	4	-	216	216	-	-	-	-	110	110	-	348	348
UESP	1	-	1	5	-	5	8	-	8	83	-	83	-	-	-	20	-	20	120	-	120
Total	29	9	38	146	18	164	47	9	56	1,465	378	1,843	41	4	45	253	128	381	2,057	561	2,618

*First Professional students are included in the graduate totals.

Cascades Campus Enrollment

Summer Term 2008

Tier	Enrollment Type	Institution Providers	Headcount	Term FTE
1 & 2*	OSU-Cascades	OSU, UO	207	101.3
Total OSU-Cascades Enrollment			207	101.3
3**	OSU Admitted Non-Enrolled	COCC	66	21.4
Total Students Receiving Services			273	122.7

*Source: Institutional Research Services, Oregon University System.

**Source: OSU-Cascades.

Oregon State University – Cascades Campus, Tier 1 and Tier 2

Enrollment at-a-Glance		
	Head Count	Percent
Women	165	79.7%
Men	42	20.3%
Unknown	0	0.0%
Full-time	35	16.9%
Part-time	172	83.1%
Undergraduate	115	55.6%
Graduate	92	44.4%
U.S Minorities	18	8.7%
Oregon Residents	195	94.2%
Non-Residents	12	5.8%
Undergrad <25	33	15.9%
Undergrad 25 & older	82	39.6%
Graduate <25	13	6.3%
Graduate 25 & older	79	38.2%
Total	207	100%

Student Credit Hours, Full-Time Equivalence, and Enrollment by Student Level					
Student Level		(FTE*)	Student Credit Hours	Student FTE	Student Enrollment
Admitted	Undergrad	Freshman (15)	8	0.5	1
		Sophomore (15)	7	0.5	4
		Junior (15)	80	5.3	21
		Senior (15)	394	26.2	72
		Postbac Undergrad (15)	7	0.5	1
	SubTotal	496	33.0	99	
	Graduate	Masters (12)	729	60.8	91
Doctorate (9)		0	0.0	0	
SubTotal		729	60.8	91	
Total			1,225	93.8	190
Nonadmitted	NU, NG	Nonadm UG (15)	103	6.9	16
		Nonadm GR (12)	7	0.6	1
	SubTotal	110	7.5	17	
	Total			110	7.5
Total			1,335	101.3	207

*FTE divisor: Undergraduate and Nonadmitted Undergraduate: 15 credits; Master's, Professional, and Nonadmitted Graduate: 12 credits; Doctoral: 9 credits.

Summer Session Comparisons: 2007 and 2008

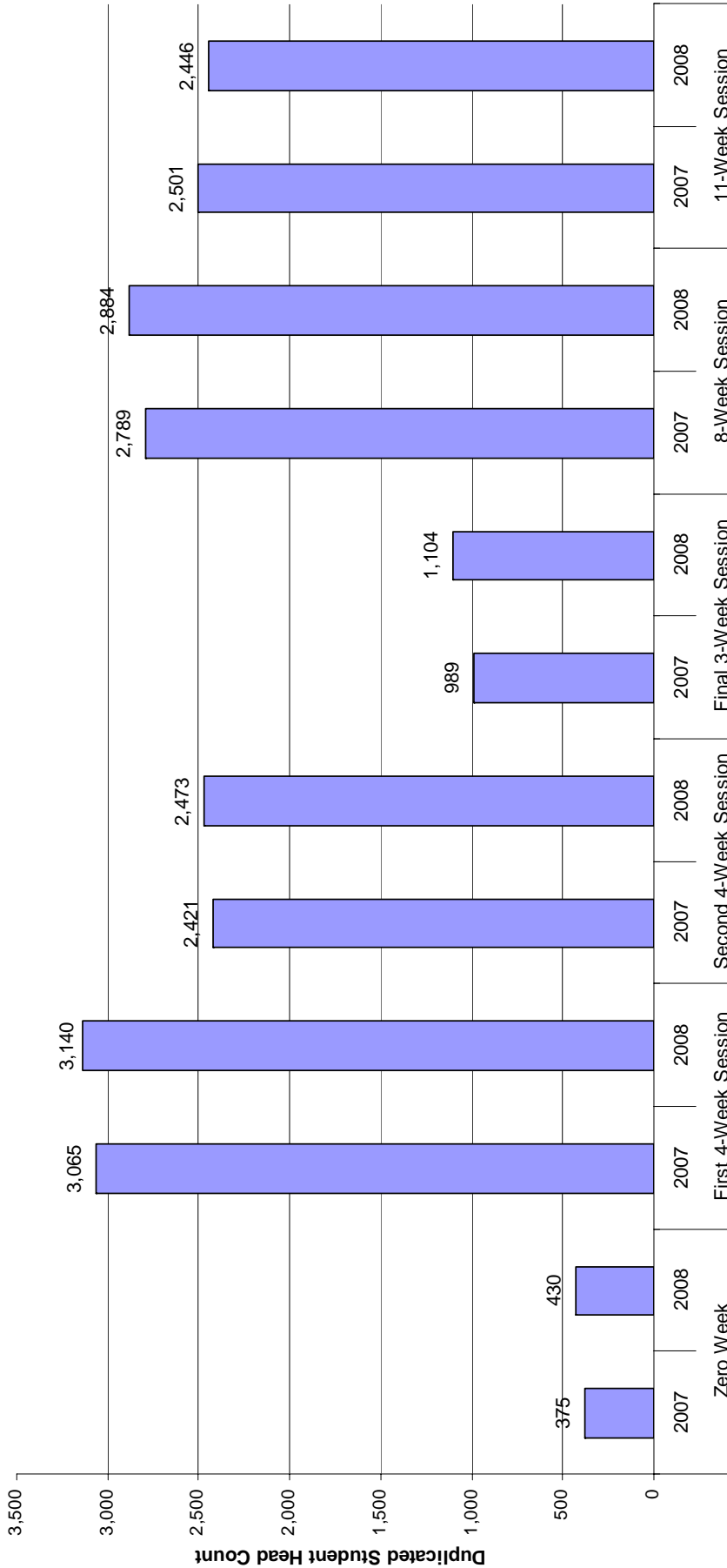

Summer 2008
 Zero week (Intercession) (Session 6).....June 16 - 20
 Eleven week classes (Session 1).....June 23 - September 5
 First four weeks (Session 2).....June 23 - July 18
 Eight week Classes (Session 3).....June 23 - August 15
 Second four weeks (Session 4).....July 21 - August 15
 Final three week (Session 5).....August 18 - September 5

Summer 2007
 Zero week (Intercession) (Session 6).....June 18 - 22
 Eleven week classes (Session 1).....June 25 - September 7
 First four weeks (Session 2).....June 25 - July 20
 Eight week Classes (Session 3).....June 25 - August 17
 Second four weeks (Session 4).....July 23 - August 17
 Final three week (Session 5).....August 20 - September 7

Highlights

- The Summer Session 2008 total enrollment of 7,100 was 234 more than Summer 2007 - an increase of 3.4%.
- There were more female students than male students in Summer 2008. Female students accounted for 55.7% of total students, while male students accounted for 44.3%.
- 72.7% of students were enrolled on a part-time basis.
- The College of Liberal Arts had the largest unduplicated student enrollment (1,245) when compared to the other academic units.
- About 60.5% of the total student credit hours (51,536) were from the College of Science (31.2%) and the College of Liberal Arts (29.4%).
- OSU Extended Campus had a total enrollment of 2,618 students. These students were enrolled for 11,863 credit hours. About 45.4% of those credit hours were from the College of Liberal Arts.
- 61 new undergraduate students from high school enrolled for courses.
- The percentage of U.S. minority students was 15.8%.

- For Summer 2008, more students (3,140) enrolled in the First 4-Week Session (June 23 - July 18). The 8-Week Session (June 23 - August 15) had (2,884) students (second-largest enrollment).
- Most popular majors for Summer 2008 were:
 - Undergraduate**
 - Business Administration* 610
 - Exercise and Sport Science 319
 - General Science 297
 - Liberal Studies 274
 - University Exploratory Studies 262
 - Graduate**
 - Education 120
 - Teaching: Elementary Education 82
 - Counseling 66
 - Chemistry 55
 - Computer Science 49
 - First Professional**
 - Pharmacy, Doctor of Pharmacy (4-year) 86
 - Veterinary Medicine - DVM 66

*Includes Pre-Professional

Summer Session Enrollment Trend 1999-2008

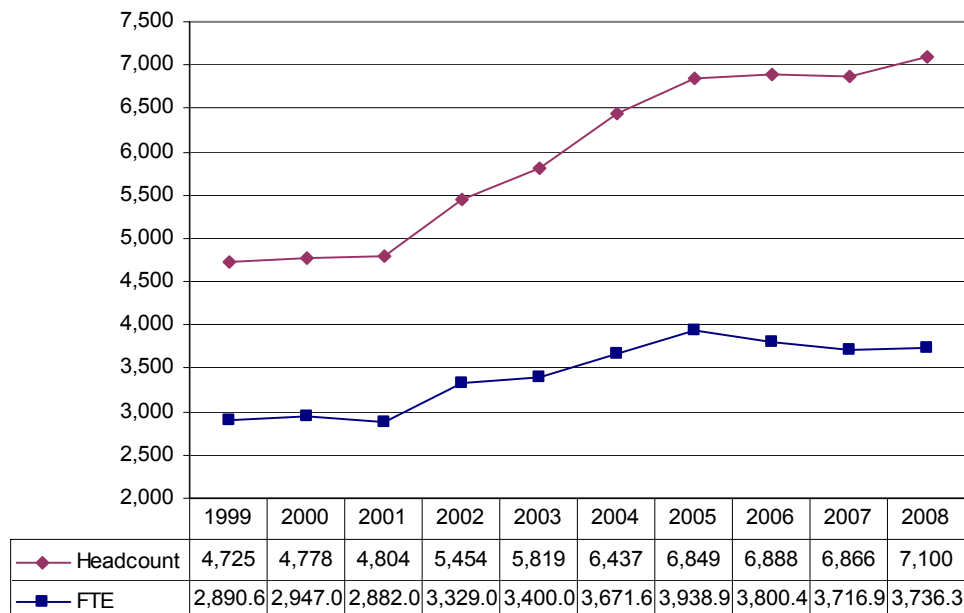

Source: Summer 2003 - 2008, End of Term Student Extract File; Summer 1999 - 2002, Student Data Warehouse as of 3/14/2003.

Source: Summer 2008, End of Term Student Data Extract File.
Comments about this publication are welcome.

Please contact the staff in the Office of Academic Planning & Assessment, Kerr Administration Building (541-737-9600).