

Enrollment Summary Summer 2007



Enrollment at-a-Glance

	2006	2007	Change	% Change
Total Enrollment (Headcount)	6,888	6,866	-22	-0.3%
Total Student FTE *	3,800.4	3,716.9	-83.5	-2.2%
Total Student Credit Hours*	51,975	51,079	-896	-1.7%

	2006		2007		Change	
	Headcount	Percent	Headcount	Percent	Headcount	Percent
Women	3,827	55.6%	3,826	55.7%	-1	0.0%
Men	3,061	44.4%	3,040	44.3%	-21	-0.7%
Full-Time	2,141	31.1%	2,012	29.3%	-129	-6.0%
Part-Time	4,747	68.9%	4,854	70.7%	107	2.3%
Undergraduate	4,858	70.5%	4,922	71.7%	64	1.3%
Graduate	1,881	27.3%	1,817	26.5%	-64	-3.4%
First Professional	149	2.2%	127	1.8%	-22	-14.8%
U.S. Minorities	1,015	14.7%	1,006	14.7%	-9	-0.9%
Oregon Residents	5,263	76.4%	5,104	74.3%	-159	-3.0%
Non-Residents	1,625	23.6%	1,762	25.7%	137	8.4%
International	372	5.4%	373	5.4%	1	0.3%
Undergrad < 25	3,808	55.3%	3,884	56.6%	76	2.0%
Undergrad 25 and Older	1,050	15.2%	1,038	15.1%	-12	-1.1%
Graduate < 25	300	4.4%	315	4.6%	15	5.0%
Graduate 25 and Older	1,581	23.0%	1,502	21.9%	-79	-5.0%
First Professional < 25	36	0.5%	33	0.5%	-3	-8.3%
First Professional 25 and Older	113	1.6%	94	1.4%	-19	-16.8%

Enrollment by Academic Unit* and Student Level

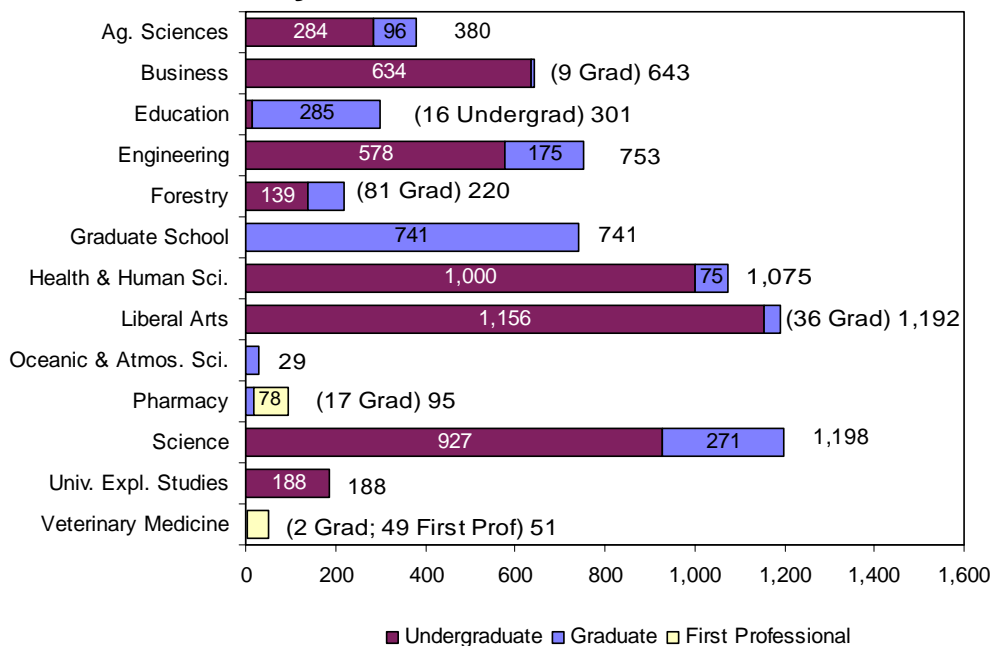

Index

	Page
Academic Unit	1-5, 8-11
Age	1
Cascades Campus	12
Class Standing	2, 9-10
Enrollment Trend	14
Extended Campus	10-11
Full Time, Part Time	1, 12
Gender	1, 5-6, 8-9, 12
Geographic Origin	7
Highlights	14
International	1, 11
Major	3-5
New Students	2
Residency	1, 6, 9-10, 12
Session Comparisons	13
Student Credit Hours	1-2, 10, 12
Student Level	1, 3-6, 8, 11-12
University Honors College	9
U.S Minorities	1, 8, 11-12

*Unduplicated headcount based upon student's primary college.

New Students

New Undergraduate Students from High School

Oregon High Schools	13
U.S. High Schools	41
International High Schools	2
Unknown	<u>3</u>
Total	59

New Undergraduate Transfer Students

Oregon Community Colleges	35
OUS Institutions	8
Out-of-State Institutions	47
Unknown	<u>1</u>
Total	91

New Graduate and First Professional Students

Masters	94
Doctoral	6
PharmD (Doctor of Pharmacy)	<u>1</u>
Total	101

New Non-Degree and Post-Baccalaureate Students

Non-Degree Undergraduate	317
Post Baccalaureate	12
Non-Degree Graduate	<u>376</u>
Total	705

Total New Students	956
Re-Admit Students	154
Continuing Students	<u>5,756</u>
GRAND TOTAL	6,866

Enrollment By Academic Unit and Student's Class Standing

Academic Unit*	Fresh-man	Sopho-more	Junior	Senior	Post Bac	**Non-degree Undergrad	Under-grad Total	Master	Doctor-ate	**Non-degree Grad	Grad Total	First Profes-sional	TOTAL
Ag. Sciences	9	39	57	140	24	15	284	44	49	3	96	-	380
Business	45	81	144	336	10	18	634	9	-	-	9	-	643
Education	-	-	-	-	16	-	16	200	85	-	285	-	301
Engineering	42	103	129	275	12	17	578	108	67	-	175	-	753
Forestry	3	20	20	78	14	4	139	38	43	-	81	-	220
Health and Human Sci.	35	116	249	554	13	33	1,000	47	26	2	75	-	1,075
Liberal Arts	36	113	300	577	14	116	1,156	24	6	6	36	-	1,192
Oceanic and Atmos. Sci.	-	-	-	-	-	-	-	14	15	-	29	-	29
Pharmacy	-	-	-	-	-	-	-	1	16	-	17	78	95
Science	38	117	227	390	46	109	927	89	181	1	271	-	1,198
Vet. Medicine	-	-	-	-	-	-	-	2	-	-	2	49	51
Graduate School	-	-	-	-	-	-	-	41	37	663	741	-	741
Univ. Expl. Studies	46	36	18	16	-	72	188	-	-	-	-	-	188
Total	254	625	1,144	2,366	149	384	4,922	617	525	675	1,817	127	6,866

*Academic Units are students' primary colleges or schools. **Includes all non-admit students.

Student Credit Hours By Academic Unit and Student's Class Standing

College/School/Program*	Fresh-man	Sopho-more	Junior	Senior	Post Bac	Non-degree Undergrad	Under-grad Total	Master	Doctor-ate	Non-degree Grad	Grad Total	First Profes-sional	TOTAL
Ag. Sciences	7	58	210	766	139	112	1,292	377	233	432	1,042	12	2,346
Business	4	208	636	1,548	36	12	2,444	26	8	8	42	-	2,486
Education	3	23	42	176	63	7	314	1,550	598	796	2,944	-	3,258
Engineering	24	90	189	478	15	64	860	525	300	39	864	-	1,724
Forestry	-	-	4	26	2	-	32	300	380	-	680	-	712
Health and Human Sci.	113	332	987	3,559	63	117	5,171	333	120	72	525	3	5,699
Liberal Arts	667	1,633	3,316	7,170	175	749	13,710	376	98	274	748	19	14,477
Oceanic and Atmos. Sci.	11	35	30	80	-	20	176	81	86	23	190	-	366
Pharmacy	4	6	2	12	-	-	24	9	154	-	163	1,013	1,200
Science	778	2,004	3,254	5,301	556	855	12,748	888	1,435	1,335	3,658	7	16,413
Vet. Medicine	-	-	-	-	-	-	-	18	-	15	33	611	644
ALS**	151	17	14	37	-	59	278	-	-	3	3	-	281
Defense Education	-	1	78	64	-	-	143	-	-	-	-	-	143
Graduate School	-	-	-	4	-	-	4	14	111	-	125	-	129
Interdisc. Prog.	-	-	11	37	9	3	60	19	27	3	49	-	109
Overseas Study	15	138	375	454	-	39	1,021	12	-	37	49	-	1,070
Univ. Honors Coll.	-	-	8	14	-	-	22	-	-	-	-	-	22
Total	1,777	4,545	9,156	19,726	1,058	2,037	38,299	4,528	3,550	3,037	11,115	1,665	51,079
Total FTE	118.5	303.0	610.4	1,315.1	70.5	135.8	2,553.3	377.3	394.4	253.1	1,024.9	138.8	3,716.9

*Colleges/Schools/Programs are those that offered the courses. **Academic Learning Services.

Enrollment by Major

The Enrollment by Major includes duplicate headcount totals for Colleges and the University. Included in the totals are students who have indicated a dual major or double degree program; e.g., Primary Major 1, Primary Major 2, Secondary Major 1, and Secondary Major 2; e.g., a first professional student could also have a secondary undergraduate major.

ACADEMIC UNIT	UNDER-GRAD	GRAD	TOTAL
<u>College of Agricultural Sciences</u>			
Agricultural and Resource Economics	-	7	7
Agricultural Business Management	16	-	16
Agricultural Education	-	4	4
Animal Science	-	7	7
Animal Sciences	105	-	105
Bioresource Research	12	-	12
Crop Science	-	2	2
Crop Science and Soil Science	5	-	5
Environmental Economics, Policy and Management	3	-	3
Fisheries and Wildlife	51	-	51
Fisheries Science	-	15	15
Food Science and Technology	35	17	52
General Agriculture	44	-	44
Genetics	-	6	6
Horticulture	13	2	15
International Studies	1	-	1
Master of Agriculture	-	3	3
Poultry Science	-	1	1
Rangeland Ecology and Management	-	4	4
Soil Science	-	7	7
Toxicology	-	13	13
Wildlife Science	-	7	7
Non-Degree Agricultural Sciences	15	3	18
TOTAL	300	98	398

*Joint program with CLA, FOR, AG.

College of Business

Accountancy	11	-	11
Business Administration	547	10	557
Pre-Business	82	-	82
Non-Degree Business	18	-	18
TOTAL	658	10	668

College of Education

Adult Education	-	29	29
College Student Services Administration	-	6	6
Counseling	-	68	68
Education	42	127	169
Pre-Education	188	4	192
Teaching: Agricultural Education	-	1	1
Teaching: Elementary Education	-	56	56
Teaching: Family and Consumer Sciences Ed	-	1	1

ACADEMIC UNIT	UNDER-GRAD	GRAD	TOTAL
<u>College of Education (Cont.)</u>			
Teaching: Music Education	-	5	5
TOTAL	230	297	527

College of Engineering

Bioengineering	10	-	10
Pre-Bioengineering	17	-	17
Biological and Ecological Engineering	-	2	2
Chemical Engineering	18	7	25
Pre-Chemical Engineering	42	-	42
Civil Engineering	19	16	35
Pre-Civil Engineering	33	-	33
Computer Engineering	15	-	15
Pre-Computer Engineering	15	-	15
Computer Science	44	45	89
Pre-Computer Science	56	-	56
Construction Engineering Management	33	2	35
Pre-Construction Engineering Management	36	-	36
Electrical and Computer Engineering	7	47	54
Pre-Electrical and Computer Engineering	14	-	14
Electrical and Electronics Engineering	35	-	35
Pre-Electrical Engineering	22	-	22
Pre-Engineering Physics	3	-	3
Environmental Engineering	2	-	2
Pre-Environmental Engineering	4	-	4
Pre-General Engineering	4	-	4
Industrial Engineering	4	7	11
Pre-Industrial Engineering	12	-	12
International Studies	3	-	3
Manufacturing Engineering	3	-	3
Pre-Manufacturing Engineering	2	-	2
Materials Science	-	9	9
Mechanical Engineering	36	10	46
Pre-Mechanical Engineering	49	-	49
Nuclear Engineering	10	8	18
Pre-Nuclear Engineering	10	-	10
Ocean Engineering	-	1	1
Radiation Health Physics	5	25	30
Pre-Radiation Health Physics	8	-	8
Non-Degree Pre-Engineering	18	-	18
TOTAL	589	179	768

ACADEMIC UNIT	UNDER-GRAD	GRAD	TOTAL
<u>College of Forestry</u>			
Forest Engineering	1	21	22
Pre-Forest/Civil Engineering	2	-	2
Forest Management	6	-	6
Forest Operations Management	1	-	1
Forest Recreation Resources	1	-	1
Forest Resources	-	17	17
Forest Science	-	31	31
Natural Resources	103	-	103
Outdoor Recreation Leadership and Tourism	5	-	5
Recreation Resource Management	11	-	11
Wood Science	-	17	17
Wood Science and Technology	7	-	7
Non-Degree Forestry	4	-	4
TOTAL	141	86	227

<u>Graduate School</u>			
Economics	-	1	1
Environmental Science	-	21	21
Interdisciplinary Studies	-	27	27
Molecular and Cellular Biology	-	18	18
Water Resources Engineering	-	2	2
Water Resources Policy and Management	-	2	2
Water Resources Science	-	7	7
Non-Degree Graduate Student	-	663	663
TOTAL	-	741	741

<u>College of Health and Human Sciences</u>			
Apparel Design	30	-	30
Pre-Apparel	8	-	8
Design and Human Environment	-	4	4
Environmental Health and Occupational Safety Management	-	1	1
Exercise and Sport Science	277	33	310
Health Management and Policy	36	1	37
Pre-Health Management and Policy	24	-	24
Pre-Health Promotion and Education	1	-	1
Health Promotion and Health Behavior	67	-	67
Pre-Housing	7	-	7
Housing Studies	15	-	15
Human Development and Family Sciences	247	-	247
Human Development and Family Studies	-	2	2
Interior Design	38	-	38
Pre-Interiors	17	-	17

ACADEMIC UNIT	UNDER-GRAD	GRAD	TOTAL
<u>College of Health and Human Sciences (Cont.)</u>			
International Studies	4	-	4
Merchandising Management	144	-	144
Movement Studies in Disability	-	2	2
Nutrition and Food Management	100	5	105
Public Health	-	26	26
Non-Degree Health and Human Sciences	33	1	34
TOTAL	1,048	75	1,123

<u>College of Liberal Arts</u>			
American Studies	3	-	3
Anthropology	43	-	43
Applied Anthropology	-	5	5
Applied Ethics	-	1	1
Applied Visual Arts	51	-	51
Art	33	-	33
Creative Writing	-	3	3
Economics	23	9	32
English	83	6	89
Ethnic Studies	14	-	14
French	11	-	11
German	16	1	17
History	76	-	76
History of Science	-	3	3
International Studies	12	-	12
Liberal Studies	218	-	218
Music	35	1	36
Philosophy	19	-	19
Political Science	79	-	79
Pre-Communication	78	-	78
Psychology	170	3	173
Public Policy	-	4	4
Sociology	77	-	77
Spanish	43	1	44
Speech Communication	50	-	50
Non-Degree Liberal Arts	116	6	122
Undecided-College of Liberal Arts	2	-	2
TOTAL	1,252	43	1,295

<u>College of Oceanic and Atmospheric Sciences</u>			
Atmospheric Sciences	-	3	3
Marine Resource Management	-	7	7
Oceanography	-	19	19
TOTAL	-	29	29

ACADEMIC UNIT	UNDER-		FIRST	TOTAL
	GRAD	GRAD	PROF	
<u>College of Pharmacy</u>				
Pharmacy	-	17	-	17
Pharmacy, Doctor of Pharmacy (4-year)	-	-	78	78
TOTAL	-	17	78	95
<u>College of Science</u>				
Biochemistry and Biophysics	25	18	-	43
Biology	175	-	-	175
Botany	10	-	-	10
Botany and Plant Pathology	-	19	-	19
Chemistry	47	70	-	117
Computational Physics	3	-	-	3
Earth Science	7	-	-	7
Entomology	-	1	-	1
Environmental Science	91	-	-	91
General Science	309	1	-	310
Geography	11	15	-	26
Geology	14	7	-	21
International Studies	7	-	-	7
Mathematical Sciences	6	-	-	6
Mathematics	26	23	-	49
Mathematics Education	-	22	-	22
Medical Technology	5	-	-	5
Microbiology	38	12	-	50
Physics	15	19	-	34
Science Education	-	31	-	31
Statistics	-	9	-	9
Zoology	59	30	-	89
Non-Degree Science	105	-	-	105
Undecided Science Major	1	-	-	1
TOTAL	954	277	-	1,231

ACADEMIC UNIT	UNDER-		FIRST	TOTAL
	GRAD	GRAD	PROF	
<u>College of Veterinary Medicine</u>				
Veterinary Medicine - DVM	-	-	49	49
Veterinary Science	-	2	-	2
TOTAL	-	2	49	51

<u>University Exploratory Studies</u>				
	188	-	-	188

<u>University Honors College³</u>				
Honors Scholar and Honors Associate	110	-	-	110
TOTAL	110	-	-	110

³Honors Scholars and Honors Associates are not counted in the University total.

	UNDER-GRAD	GRAD	FIRST-PROF.	TOTAL
TOTAL UNIVERSITY	5,360	1,854	127	7,341

Enrollment by Academic Unit, Gender, and Student Level

Academic Unit	Undergraduate				Graduate				First Professional				Total	%
	Men	Women	Total	% of Univ.	Men	Women	Total	% of Univ.	Men	Women	Total	% of Univ.		
AG	101	183	284	4.1%	49	47	96	1.4%	-	-	-	-	380	5.5%
BUS	399	235	634	9.2%	6	3	9	0.1%	-	-	-	-	643	9.4%
ED	3	13	16	0.2%	80	205	285	4.2%	-	-	-	-	301	4.4%
ENGR	473	105	578	8.4%	133	42	175	2.5%	-	-	-	-	753	11.0%
FOR	68	71	139	2.0%	53	28	81	1.2%	-	-	-	-	220	3.2%
HHS	219	781	1,000	14.6%	30	45	75	1.1%	-	-	-	-	1,075	15.7%
LA	485	671	1,156	16.8%	12	24	36	0.5%	-	-	-	-	1,192	17.4%
OC	-	-	-	-	17	12	29	0.4%	-	-	-	-	29	0.4%
PHARM	-	-	-	-	7	10	17	0.2%	32	46	78	1.1%	95	1.4%
SCI	370	557	927	13.5%	157	114	271	3.9%	-	-	-	-	1,198	17.4%
VM	-	-	-	-	1	1	2	0.0%	10	39	49	0.7%	51	0.7%
GRAD	-	-	-	-	239	502	741	10.8%	-	-	-	-	741	10.8%
UESP	96	92	188	2.7%	-	-	-	-	-	-	-	-	188	2.7%
Total 2007	2,214	2,708	4,922	71.7%	784	1,033	1,817	26.5%	42	85	127	1.8%	6,866	100.0%
Total 2006	2,233	2,625	4,858	70.5%	783	1,098	1,881	27.3%	45	104	149	2.2%	6,888	100.0%

Enrollment by Gender and Student Level

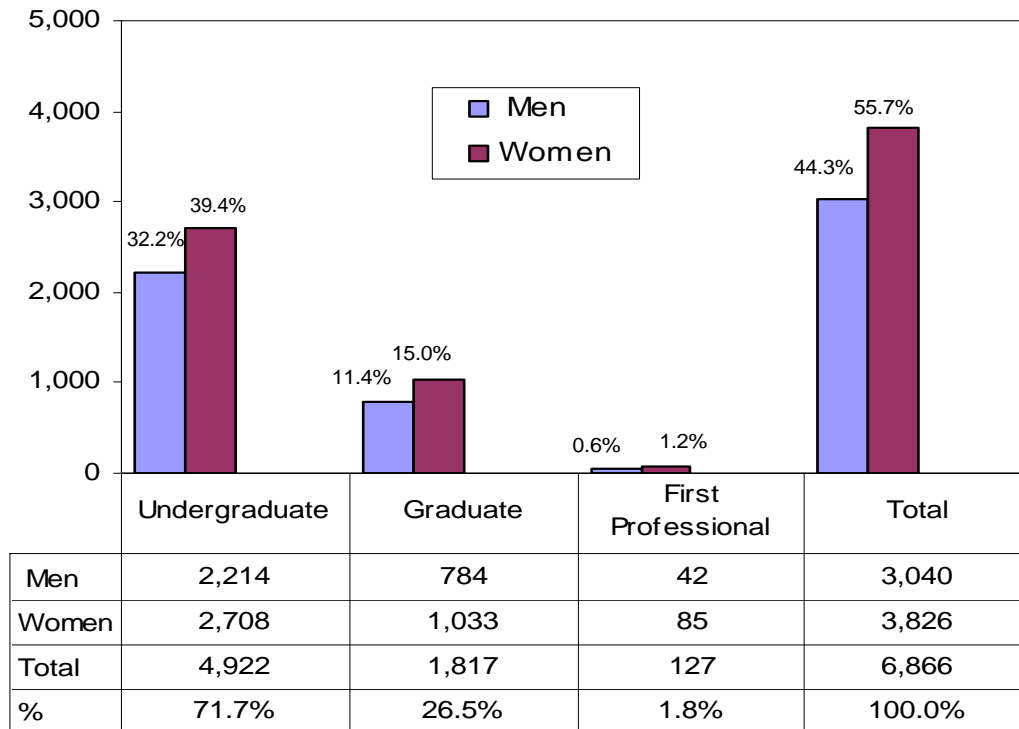

Enrollment by Residency* and Student Level

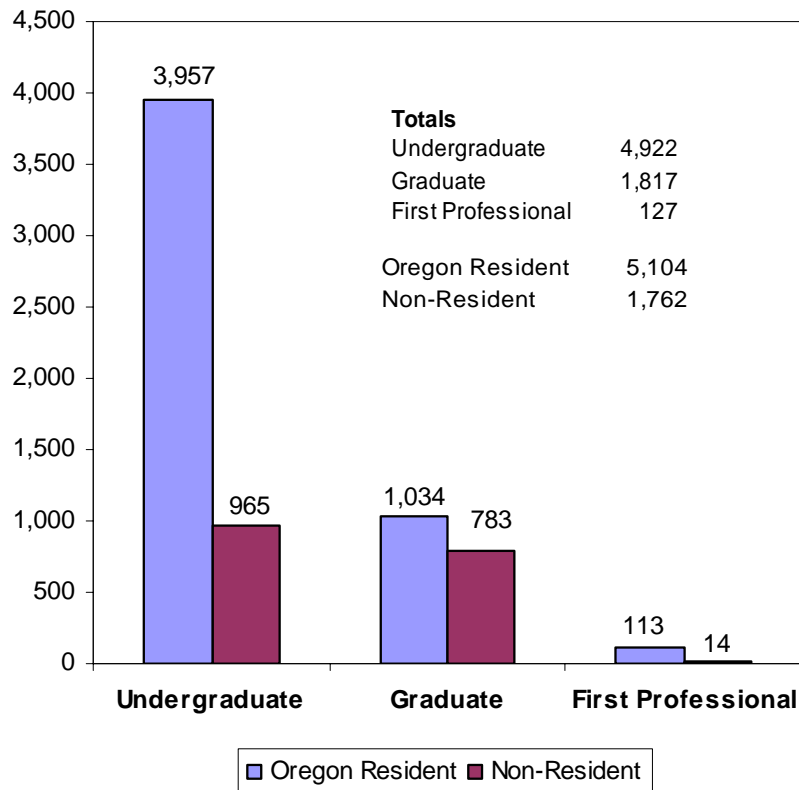

* Residency is based upon tuition and fee status.

Enrollment by Geographic Origin

Oregon Counties	United States	Foreign Countries*
Baker 6	Alabama 2	Afghanistan 2
Benton 736	Alaska 37	Albania 1
Clackamas 471	Arizona 39	Argentina 1
Clatsop 52	Arkansas 6	Australia 4
Columbia 41	California 368	Belgium 1
Coos 64	Colorado 42	Brazil 4
Crook 21	Connecticut 7	Bulgaria 1
Curry 20	Delaware 1	Burkina Faso 1
Deschutes 251	District of Columbia 3	Cameroon 2
Douglas 126	Florida 25	Canada 19
Gilliam 2	Georgia 16	Chile 2
Grant 7	Hawaii 102	China, Peoples Republic Of 59
Harney 8	Idaho 45	Colombia 5
Hood River 35	Illinois 42	Costa Rica 1
Jackson 143	Indiana 18	Cuba 1
Jefferson 32	Iowa 12	Ecuador 6
Josephine 43	Kansas 6	Eritrea 1
Klamath 66	Kentucky 3	Finland 1
Lake 8	Louisiana 8	France 3
Lane 362	Maine 8	Germany 5
Lincoln 80	Maryland 24	Ghana 2
Linn 302	Massachusetts 11	Greece 1
Malheur 30	Michigan 22	Hong Kong 6
Marion 414	Minnesota 12	India 56
Morrow 12	Mississippi 5	Indonesia 8
Multnomah 608	Missouri 10	Iran 3
Polk 134	Montana 28	Ireland 1
Sherman 4	Nebraska 4	Japan 37
Tillamook 20	Nevada 32	Kazakhstan 1
Umatilla 54	New Hampshire 6	Kenya 4
Union 24	New Jersey 21	Kuwait 11
Wallowa 3	New Mexico 11	Malaysia 5
Wasco 28	New York 43	Mexico 3
Washington 599	North Carolina 19	Mongolia 1
Wheeler 1	North Dakota 3	Morocco 1
Yamhill 121	Ohio 22	Nepal 3
Total for Oregon 4,928	Oklahoma 8	Netherlands 2
	Pennsylvania 27	New Zealand 1
	Rhode Island 5	North Korea 1
	South Carolina 16	Paraguay 1
	South Dakota 2	Philippines 1
	Tennessee 11	Qatar 1
	Texas 38	Romania 1
	U.S. Possessions/Territories 3	Russia 1
	Utah 34	Saudi Arabia 19
	Vermont 5	Serbia 3
	Virginia 25	South Africa 1
	Washington 230	South Korea 28
	West Virginia 5	Spain 2
	Wisconsin 19	Sri Lanka 1
	Wyoming 10	Switzerland 1
	Total for U.S. States 1,501	Taiwan, Republic of China 19
		Thailand 14
		Turkey 7
		Uganda 1
		Ukraine 4
		United Arab Emirates 1
		United Kingdom 3
		Vietnam 3
		Yemen 1
		Zimbabwe 1
		Total for Foreign Countries 381
		Unknown 56
		GRAND TOTAL 6,866

*Foreign countries are based upon country of citizenship.

Minority Enrollment

U.S. Minorities by Academic Unit and Student Level

Academic Unit	American Indian				Asian/ Pacific Islander				Black				Hispanic				TOTAL			
	Under-Grad	Grad	First Prof.	Total	Under-Grad	Grad	First Prof.	Total	Under-Grad	Grad	First Prof.	Total	Under-Grad	Grad	First Prof.	Total	Under-Grad	Grad	First Prof.	Total
Ag. Sciences	8	3	-	11	10	2	-	12	3	1	-	4	8	3	-	11	29	9	-	38
Business	5	-	-	5	74	-	-	74	18	-	-	18	11	-	-	11	108	-	-	108
Education	1	2	-	3	-	14	-	14	-	10	-	10	-	19	-	19	1	45	-	46
Engineering	3	1	-	4	63	3	-	66	10	2	-	12	19	3	-	22	95	9	-	104
Forestry	5	-	-	5	2	1	-	3	-	1	-	1	5	-	-	5	12	2	-	14
Graduate School	-	6	-	6	-	25	-	25	-	2	-	2	-	15	-	15	-	48	-	48
Health and Human Sci.	17	1	-	18	64	1	-	65	19	1	-	20	44	4	-	48	144	7	-	151
Liberal Arts	20	-	-	20	55	2	-	57	45	1	-	46	70	1	-	71	190	4	-	194
Oceanic and Atmos. Sci.	-	-	-	-	-	-	-	-	-	1	-	1	-	1	-	1	-	2	-	2
Pharmacy	-	-	-	-	-	2	22	24	-	-	2	2	-	1	4	5	-	3	28	31
Science	13	-	-	13	154	7	-	161	11	1	-	12	23	9	-	32	201	17	-	218
Univ. Explor. Studies	4	-	-	4	24	-	-	24	13	-	-	13	8	-	-	8	49	-	-	49
Vet. Medicine	-	-	1	1	-	-	1	1	-	-	1	1	-	-	-	-	-	-	3	3
Total	76	13	1	90	446	57	23	526	119	20	3	142	188	56	4	248	829	146	31	1,006

Ethnicity — All Students — by Level

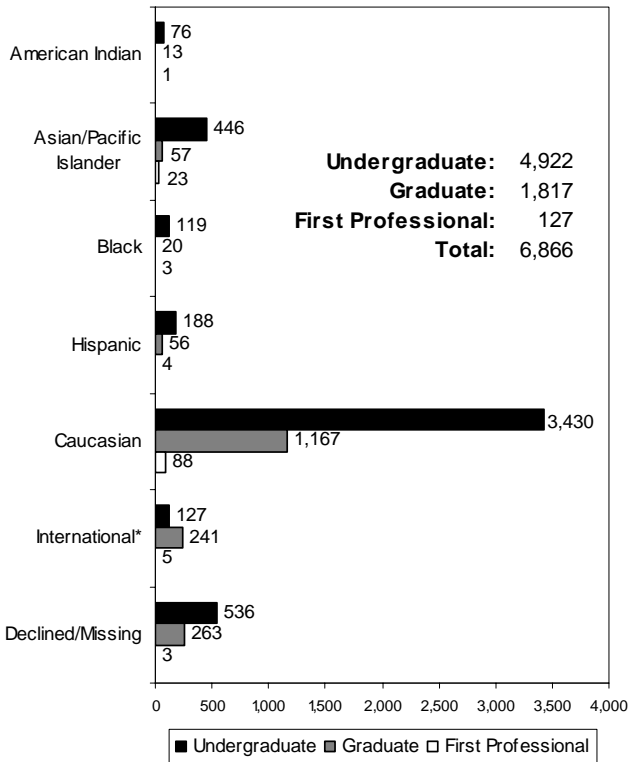

U.S. Minorities by Gender

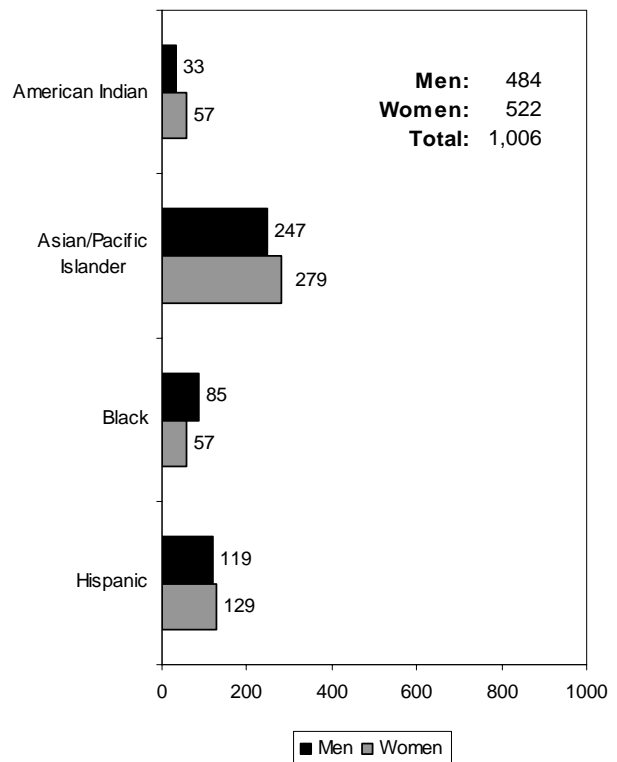

*International students are identified by Admit Type code.

University Honors College Students By Academic Unit and Student Class Standing

Academic Unit	Freshman	Sophomore	Junior	Senior	Total	% of Undergrad Enrollment for College
Agricultural Sciences	-	1	1	4	6	2.1
Business	-	2	2	4	8	1.3
Engineering	-	7	12	24	43	7.4
Forestry	-	-	-	1	1	0.7
Health and Human Sciences	-	-	1	8	9	0.9
Liberal Arts	-	-	1	7	8	0.7
Science	-	5	8	21	34	3.7
University Exploratory Studies	-	-	1	-	1	0.5
TOTAL*	-	15	26	69	110	2.2

*The total may include students who are participating in MECOP, Study Abroad, or other experiential learning programs.

By Academic Unit and Gender

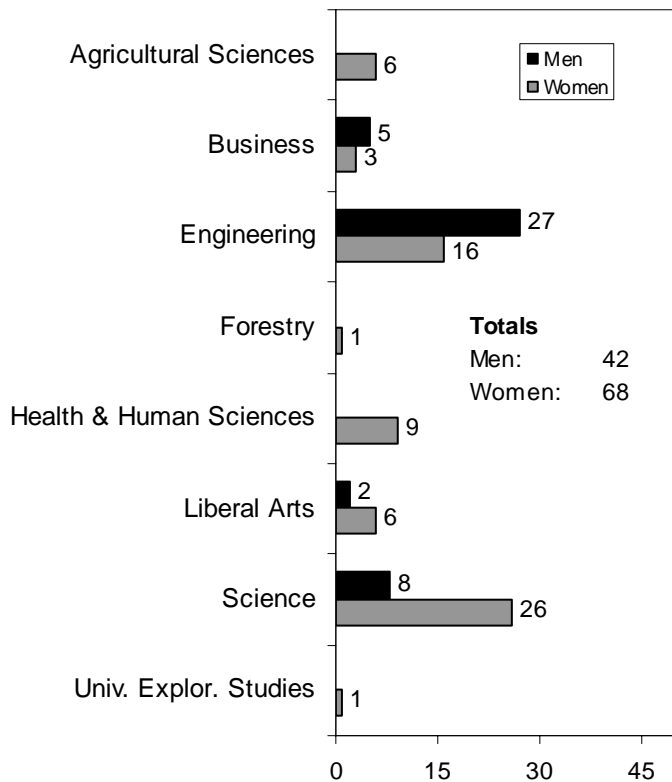

By Academic Unit and Residency

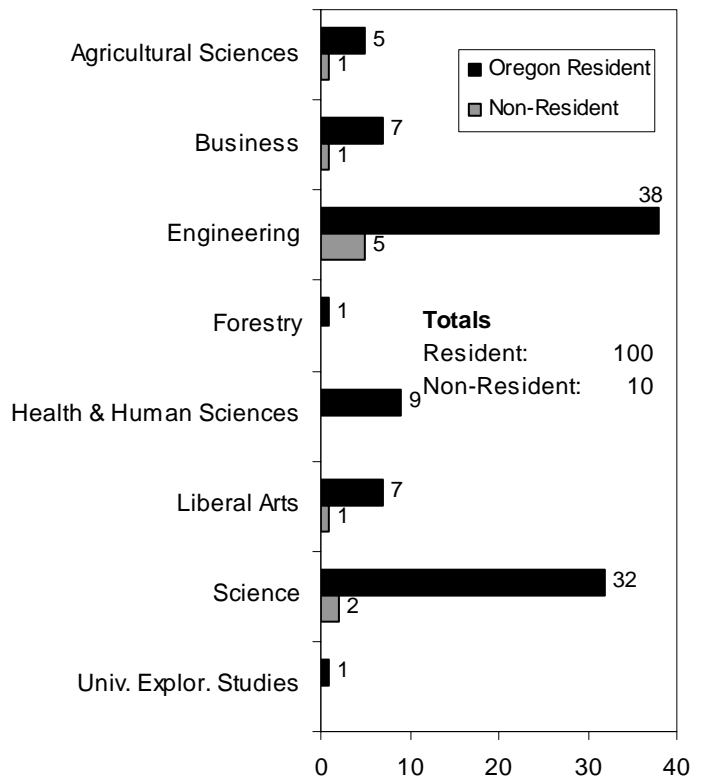

OSU Extended Campus

Enrollment, Credit Hours, and FTE by Class Standing

Students Who Took Courses Through Ecampus*

<u>Class Standing</u>	<u>Student Enrollment</u>	<u>Student Credit Hours</u>	<u>Student FTE</u>
Freshman	68	277	18.5
Sophomore	190	814	54.3
Junior	355	1,674	111.6
Senior	937	4,788	319.2
Post Baccalaureate	56	239	15.9
Non-Degree Undergrad	213	913	60.9
Total for Undergraduate	1,819	8,705	580.3
Masters	103	433	36.1
Doctoral	13	39	4.3
Non-Degree Graduate	353	1,206	100.5
Total for Graduate	469	1,678	140.9
Doctor of Pharmacy	1	3	0.3
Veterinary Medicine	4	12	1.0
Total for First Professional	5	15	1.3
GRAND TOTAL (Summer 2007)	2,293	10,398	722.5
(Summer 2006)	2,062	9,299	648.8

*Table indicates students enrolled in courses offered not only through Ecampus, but also courses at OSU-Corvallis.

Enrollment by Class Standing and Residency

Students Who Took Courses Only Through Ecampus**

<u>Class Standing</u>	<u>Oregon Resident</u>	<u>Non-Resident</u>	<u>Total</u>
Freshman	32	17	49
Sophomore	90	30	120
Junior	132	59	191
Senior	429	93	522
Post Baccalaureate	13	24	37
Non-Degree Undergrad	81	110	191
Total for Undergraduate	777	333	1,110
Masters	53	11	64
Doctoral	4	8	12
Non-Degree Graduate	202	120	322
Total for Graduate	259	139	398
Doctor of Pharmacy	-	1	1
Veterinary Medicine	1	3	4
Total for First Professional	1	4	5
GRAND TOTAL (Summer 2007)	1,037	476	1,513
(Summer 2006)	959	375	1,334

**Table indicates students enrolled in only Ecampus-offered courses; i.e., students are not enrolled in any OSU-Corvallis on-campus courses.

Student Credit Hours by Academic Unit* and Class Standing

Academic Unit	Freshman	Sophomore	Junior	Senior	Post Bac	Non-Degree Undergrad	Undergrad Total	Master	Doctorate	Non-Degree Grad	Grad Total	First Professional	TOTAL
AG	7	52	124	436	97	98	814	14	-	248	262	12	1,088
BUS	-	4	80	296	-	4	384	-	-	4	4	-	388
ED	-	3	-	12	6	4	25	323	36	246	605	-	630
FOR	-	-	1	10	2	-	13	-	-	-	-	-	13
HHS	38	54	151	260	-	103	606	2	-	48	50	-	656
LA	126	452	985	2,818	80	412	4,873	42	3	211	256	3	5,132
OC	11	35	30	80	-	20	176	3	-	20	23	-	199
SCI	93	209	292	849	45	269	1,757	49	-	426	475	-	2,232
ALS**	2	5	-	12	-	-	19	-	-	-	-	-	19
IP***	-	-	11	15	9	3	38	-	-	3	3	-	41
Total SCH	277	814	1,674	4,788	239	913	8,705	433	39	1,206	1,678	15	10,398
Total FTE	18.5	54.3	111.6	319.2	15.9	60.9	580.3	36.1	4.3	100.5	140.9	1.3	722.5

*Academic Units are those that offered the courses. **Academic Learning Services. ***Interdisciplinary Programs.

OSU Extended Campus Student Enrollment by Academic Unit and Ethnicity All Students Who Took Courses Through ECampus

Acad. Unit	American Indian /Alaskan Native		Asian /Pacific Islander		Black		Hispanic		White		International		Declined to Respond / Missing		TOTAL									
	Under-grad	Grad	Under-grad	Grad	Under-grad	Grad	Under-grad	Grad	Under-grad	Grad	Under-grad	Grad	Under-grad	Grad	Under-grad	Grad								
AG	4	-	4	-	3	-	3	-	2	-	2	-	1	-	1	-	14	1	15	133	2	135		
BUS	2	-	2	-	6	-	6	-	3	-	3	-	3	-	3	-	23	-	23	226	1	227		
ED	-	-	-	-	-	-	-	-	-	-	-	-	-	-	-	-	-	-	11	4	85	89		
ENGR	1	-	1	-	3	-	3	-	8	-	8	-	9	-	9	-	14	-	14	198	6	204		
FOR	3	-	3	-	-	-	-	-	3	-	3	-	1	-	1	-	18	-	18	103	1	104		
HHS	4	-	4	-	1	-	1	-	8	1	9	-	2	-	2	-	31	1	32	240	2	242		
LA	14	-	14	-	21	-	21	-	30	-	30	-	6	-	6	-	71	-	71	556	3	559		
OC	-	-	-	-	-	-	-	-	-	-	-	-	-	-	-	-	-	-	-	-	-	-		
PHARM*	-	-	-	-	-	-	-	-	-	-	-	-	1	-	1	-	-	-	-	-	-	1	1	
SCI	6	-	6	-	4	-	4	-	8	1	9	-	4	-	4	-	38	1	39	277	15	292		
VN*	-	1	1	-	-	-	-	-	-	-	-	-	1	-	1	-	-	-	-	-	-	5	5	
GRAD	-	3	3	-	-	1	1	-	-	5	5	-	1	-	1	-	-	90	90	-	-	353	353	
UESP	3	-	3	-	5	-	5	-	5	-	5	-	-	-	-	-	11	-	11	82	-	82		
Total	37	4	41	120	17	137	41	3	44	67	10	77	1,308	330	1,638	26	6	32	220	104	324	1,819	474	2,293

*First Professional students are included in the graduate totals.

Cascades Campus Enrollment

Summer Term 2007

Tier	Enrollment Type	Institution Providers	Headcount	Term FTE
1 & 2*	OSU-Cascades	OSU, UO	222	107.5
Total OSU-Cascades Enrollment			222	107.5
3**	OSU Admitted Non-Enrolled	COCC	40	16.9
Total Students Receiving Services			262	124.4

*Source: Institutional Research Services, Oregon University System.

**Source: OSU-Cascades.

Oregon State University – Cascades Campus, Tier 1 and Tier 2

Enrollment at-a-Glance		
	Head Count	Percent
Women	180	81.1%
Men	42	18.9%
Unknown	0	0.0%
Full-time	43	19.4%
Part-time	179	80.6%
Undergraduate	124	55.9%
Graduate	98	44.1%
U.S Minorities	11	5.0%
Oregon Residents	208	93.7%
Non-Residents	14	6.3%
Undergrad <25	40	18.0%
Undergrad 25 & older	84	37.8%
Graduate <25	12	5.4%
Graduate 25 & older	86	38.7%
Total	222	100%

Student Credit Hours, Full-Time Equivalence, and Enrollment by Student Level					
Student Level		(FTE*)	Student Credit Hours	Student FTE	Student Enrollment
Admitted	Undergrad	Freshman (15)	12	0.8	2
		Sophomore (15)	4	0.3	2
		Junior (15)	128	8.5	25
		Senior (15)	430	28.7	78
		Postbac Undergrad (15)	11	0.7	3
	SubTotal	585	39.0	110	
Graduate	Masters (12)	753	62.8	92	
	Doctorate (9)	0	0.0	0	
	SubTotal	753	62.8	92	
Total			1,338	101.8	202
Nonadmitted	NU, NG	Nonadm UG (15)	50	3.3	14
		Nonadm GR (12)	29	2.4	6
	SubTotal	79	5.8	20	
	Total			79	5.8
Total			1,417	107.5	222

*FTE divisor: Undergraduate and Nonadmitted Undergraduate: 15 credits; Master's, Professional, and Nonadmitted Graduate: 12 credits; Doctoral: 9 credits.

Summer Session Comparisons: 2006 and 2007

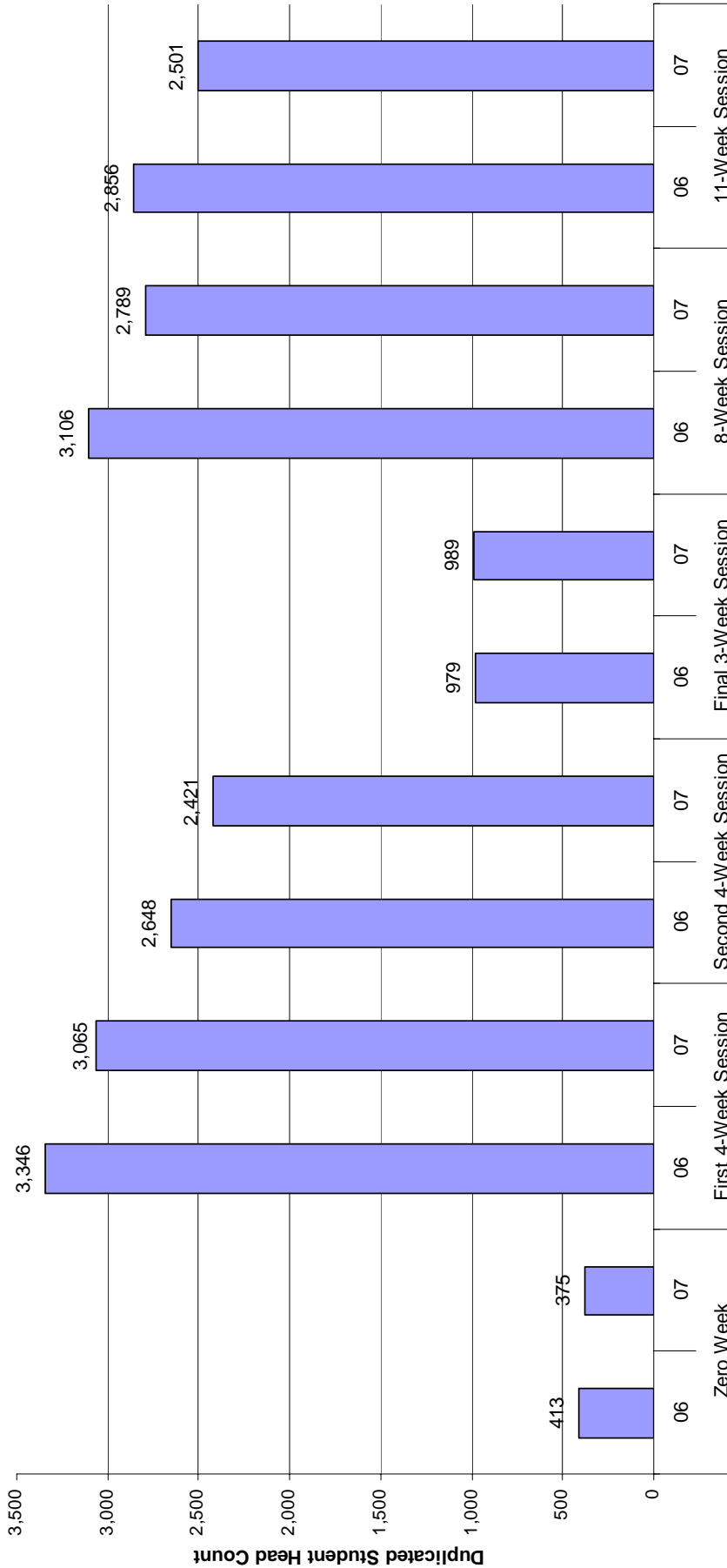

Summer 2007

Zero week (Intercession) (Session 6).....June 18 - 22
 Eleven week classes (Section 1).....June 25 - September 7
 First four weeks (Session 2).....June 25 - July 20
 Eight week Classes (Session 3).....June 25 - August 17
 Second four weeks (Session 4).....July 23 - August 17
 Final three week (Session 5).....August 20 - September 7

Summer 2006

Zero week (Intercession) (Session 6).....June 19 - 23
 Eleven week classes (Section 1).....June 26 - September 8
 First four weeks (Session 2).....June 26 - July 21
 Eight week Classes (Session 3).....June 26 - August 18
 Second four weeks (Session 4).....July 24 - August 18
 Final three week (Session 5).....August 21 - September 8

Highlights

- The Summer Session 2007 total enrollment of 6,866 was 22 less than Summer 2006 - a decrease of .3%.
- There were more female students than male students in Summer 2007. Female students accounted for 55.7% of total students, while male students accounted for 44.3%.
- 70.7% of students were enrolled on a part-time basis.
- The College of Science had the largest unduplicated student enrollment (1,198) when compared to the other academic units.
- About 60.5% of the total student credit hours (51,079) were from the College of Science (32.1%) and the College of Liberal Arts (28.3%).
- OSU Extended Campus had a total enrollment of 2,293 students. These students were enrolled for 10,398 credit hours. About 49.4% of those credit hours were from the College of Liberal Arts.
- 59 new undergraduate students from high school enrolled for courses.
- The percentage of U.S. minority students was 14.7%.

- For Summer 2007, more students (3,065) enrolled in the First 4-Week Session (June 25 - July 20). The 8-Week Session (June 25 - August 17) had (2,789) students (second-largest enrollment).
- Most popular majors for Summer 2007 were:
 - Undergraduate**
 - Business Administration 547
 - General Science 309
 - Exercise and Sport Science 277
 - Human Development and Family Sciences 247
 - Liberal Studies 218
 - Graduate**
 - Education 127
 - Chemistry 70
 - Counseling 68
 - Teaching: Elementary Education 56
 - Electrical and Computer Engineering 47
 - First Professional**
 - Pharmacy, Doctor of Pharmacy (4-year) 78
 - Veterinary Medicine - DVM 49

Summer Session Enrollment Trend 1999-2007

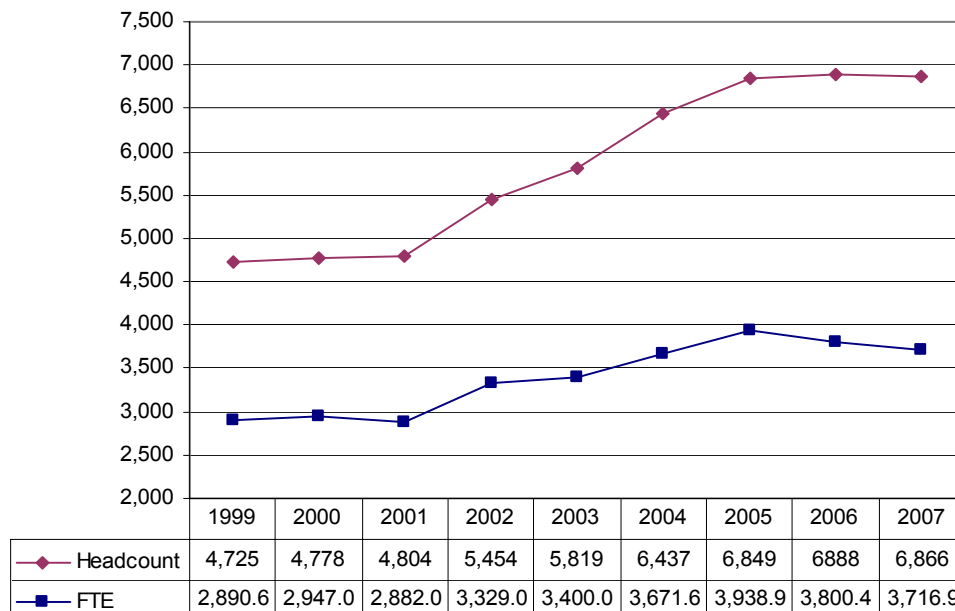

Source: Summer 2003 - 2007 , End of Term Student Extract File; Summer 1999 - 2002, Student Data Warehouse as of 3/14/2003.

Source: Summer Term 2007, End of Term Student Data Extract File.
Comments about this publication are welcome.

Please contact the staff in the Office of Institutional Research, Kerr Administration Building (541-737-9600).