

Enrollment Summary Spring Term 2010



Enrollment at-a-Glance

	2009	2010	Change	% Change	*Spring Term uses the OUS definition, which excludes credit hours and FTE for students who withdrew from courses before the 4th week. Agribusiness credits at EOU are also not included.
Total Enrollment (Headcount)	18,851	20,498	1,647	8.7%	
Total Student FTE *	17,111.0	18,514.3	1,403.3	8.2%	
Total Student Credit Hours*	241,780	261,914	20,134	8.3%	

	2009		2010		Change	
	Headcount	Percent	Headcount	Percent	Headcount	Percent
Women	9,025	47.9%	9,873	48.2%	848	9.4%
Men	9,826	52.1%	10,625	51.8%	799	8.1%
Full-Time	15,093	80.1%	16,412	80.1%	1,319	8.7%
Part-Time	3,758	19.9%	4,086	19.9%	328	8.7%
Undergraduate	15,449	82.0%	16,931	82.6%	1,482	9.6%
Graduate	2,859	15.2%	2,999	14.6%	140	4.9%
First Professional	543	2.9%	568	2.8%	25	4.6%
U.S. Minorities	3,018	16.0%	3,274	16.0%	256	8.5%
Oregon Residents	14,705	78.0%	15,551	75.9%	846	5.8%
Non-Residents	4,146	22.0%	4,947	24.1%	801	19.3%
International	903	4.8%	1,180	5.8%	277	30.7%
Undergrad < 25	13,145	69.7%	14,224	69.4%	1,079	8.2%
Undergrad 25 and Older	2,304	12.2%	2,707	13.2%	403	17.5%
Graduate < 25	548	2.9%	597	2.9%	49	8.9%
Graduate 25 and Older	2,311	12.3%	2,402	11.7%	91	3.9%
First Professional < 25	205	1.1%	221	1.1%	16	7.8%
First Professional 25 and Older	338	1.8%	347	1.7%	9	2.7%

Enrollment by Academic Unit* and Student Level

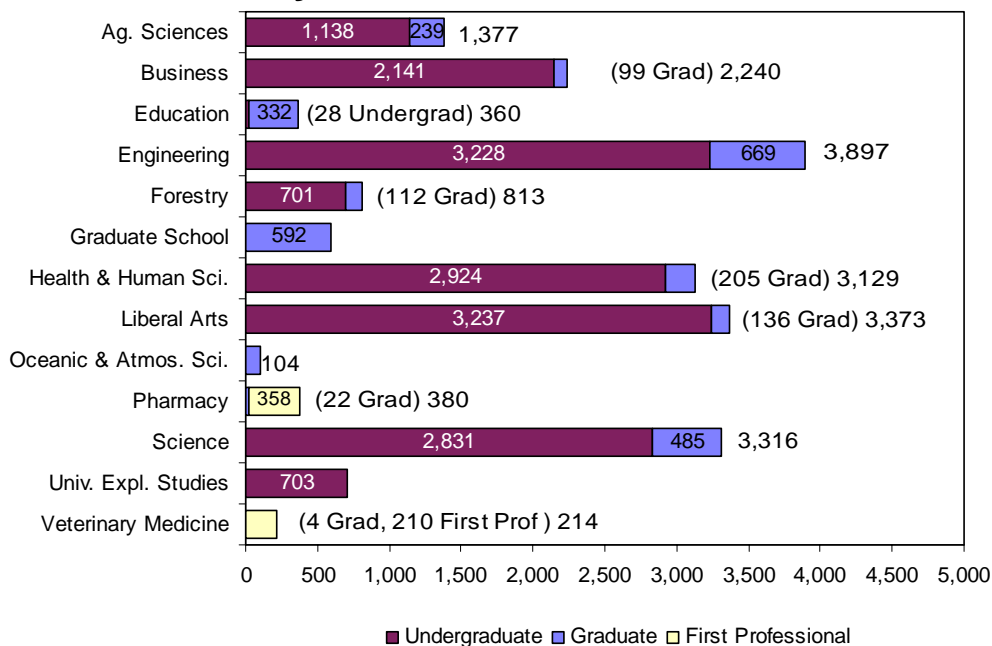

Index

	Page
Academic Unit.....	1 – 5, 7 – 10
Age.....	1
Cascade Campus	
Enrollment.....	11
Class Standing.....	5 – 6, 8, 10
Extended Campus.....	8 – 9
Full Time, Part Time.....	1, 6
Gender.....	1, 5 – 7, 10
Highlights.....	12
International.....	1, 7, 9
Major.....	2 – 4
Residency.....	1, 6, 8
Student Level.....	1 – 7, 9
University Honors College.....	10
U.S. Minorities/ Ethnicity.....	1, 7, 9

*Unduplicated headcount based upon student's primary college.

Enrollment by Major

The Enrollment by Major includes duplicate headcount totals for Colleges and the University. Included in the totals are students who have indicated a dual major or double degree program; e.g., Primary Major 1, Primary Major 2, Secondary Major 1, and Secondary Major 2; e.g., a first professional student could also have a secondary undergraduate major.

ACADEMIC UNIT	UNDER-GRAD	GRAD	TOTAL
<u>College of Agricultural Sciences</u>			
Agricultural and Resource Economics	-	14	14
Agricultural Business Management	90	-	90
Agricultural Education	-	11	11
Animal Science	-	14	14
Animal Sciences	355	-	355
Applied Economics	-	2	2
Bioresource Research	47	-	47
Crop Science	-	19	19
Crop Science and Soil Science	32	-	32
Economics ¹	-	1	1
Environmental Economics, Policy and Management	24	-	24
Fisheries and Wildlife	277	-	277
Fisheries Science	-	43	43
Food Science and Technology	115	30	145
General Agriculture	121	1	122
Horticulture	93	18	111
International Studies	3	-	3
Master of Agriculture	-	2	2
Rangeland Ecology and Management	16	8	24
Soil Science	-	16	16
Toxicology	-	23	23
Wildlife Science	-	35	35
Non-Degree Agricultural Sciences	12	8	20
TOTAL	1,185	245	1,430

¹Joint program with CLA, FOR, AG.

<u>College of Business</u>			
Accountancy	170	-	170
Accounting	7	-	7
Business Administration	551	94	645
Business Administration (Grad)	-	11	11
Finance	89	-	89
International Studies	4	-	4
Management	69	-	69
Marketing	129	-	129
Pre-Business	1,171	-	1,171
Non-Degree Business	46	1	47
TOTAL	2,236	106	2,342

<u>College of Education</u>			
Adult Education	-	46	46
College Student Services Administration	-	45	45
Counseling	-	70	70
Education	136	119	255
Pre-Education	1,038	2	1,040
Teaching: Elementary Education	-	47	47

ACADEMIC UNIT	UNDER-GRAD	GRAD	TOTAL
<u>College of Education (Cont.)</u>			
Teaching: Family and Consumer Sciences Ed	-	1	1
Teaching: Music Education	-	5	5
TOTAL	1,174	335	1,509

<u>College of Engineering</u>			
Bioengineering	45	-	45
Pre-Bioengineering	71	-	71
Biological and Ecological Engineering	-	20	20
Bioresource Engineering	-	1	1
Chemical Engineering	111	56	167
Pre-Chemical Engineering	194	-	194
Civil Engineering	198	76	274
Pre-Civil Engineering	305	-	305
Computer Engineering	7	-	7
Computer Science	158	101	259
Pre-Computer Science	223	-	223
Construction Engineering Management	175	8	183
Pre-Construction Engineering Management	202	-	202
Ecological Engineering	11	-	11
Pre-Ecological Engineering	32	-	32
Electrical and Computer Engineering	157	152	309
Pre-Electrical and Computer Engineering	310	-	310
Electrical and Electronics Engineering	13	-	13
Engineering Physics	12	-	12
Pre-Engineering Physics	19	-	19
Environmental Engineering	22	-	22
Pre-Environmental Engineering	54	-	54
Pre-General Engineering	72	-	72
Industrial Engineering	54	44	98
Pre-Industrial Engineering	80	-	80
International Studies	4	-	4
Manufacturing Engineering	22	-	22
Pre-Manufacturing Engineering	11	-	11
Materials Science	-	30	30
Mechanical Engineering	201	70	271
Pre-Mechanical Engineering	407	-	407
Medical Physics	-	6	6
Nuclear Engineering	46	25	71
Pre-Nuclear Engineering	73	-	73
Ocean Engineering	-	8	8
Radiation Health Physics	14	82	96
Pre-Radiation Health Physics	18	-	18
Non-Degree Pre-Engineering	15	3	18
TOTAL	3,336	682	4,018

ACADEMIC UNIT	UNDER-GRAD	GRAD	TOTAL
<u>College of Forestry</u>			
Forest Engineering	49	16	65
Forest Engineering - Civil Engineering	8	-	8
Pre-Forest/Civil Engineering	32	-	32
Forest Management	117	-	117
Forest Operations Management	41	-	41
Forest Recreation Resources	1	-	1
Forest Resources	-	34	34
Forest Science	-	29	29
International Studies	1	-	1
Natural Resources	366	-	366
Outdoor Recreation Leadership and Tourism	1	-	1
Recreation Resource Management	52	-	52
Sustainable Natural Resources	-	12	12
Tourism and Outdoor Leadership	7	-	7
Wood Science	-	26	26
Wood Science and Technology	21	-	21
Non-Degree Forestry	14	3	17
TOTAL	710	120	830

Graduate School

Applied Economics	-	19	19
Economics	-	6	6
Environmental Science	-	49	49
Interdisciplinary Studies	-	57	57
Molecular and Cellular Biology	-	46	46
Water Resources Engineering	-	24	24
Water Resources Policy and Management	-	8	8
Water Resources Science	-	17	17
Non-Degree Graduate Student	-	415	415
TOTAL	-	641	641

College of Health and Human Sciences

Apparel Design	66	-	66
Pre-Apparel	95	-	95
Design and Human Environment	-	24	24
Exercise and Sport Science	914	47	961
Health Management and Policy	46	-	46
Pre-Health Management and Policy	82	-	82
Health Promotion and Health Behavior	262	-	262
Pre-Housing	17	-	17
Housing Studies	50	-	50
Human Development and Family Sciences	801	-	801
Human Development and Family Studies	-	29	29
Human Performance	-	1	1
Interior Design	106	-	106
Pre-Interiors	63	-	63

ACADEMIC UNIT	UNDER-GRAD	GRAD	TOTAL
<u>College of Health and Human Sciences (Cont.)</u>			
International Studies	4	-	4
Merchandising Management	280	-	280
Movement Studies in Disability	-	7	7
Nutrition	255	10	265
Nutrition and Food Management ²	2	-	2
Public Health	-	89	89
Non-Degree Health and Human Sciences	16	3	19
TOTAL	3,059	210	3,269

² Includes First Professional student(s).

College of Liberal Arts

American Studies	3	-	3
Anthropology	113	-	113
Applied Anthropology	-	28	28
Applied Ethics	-	5	5
Applied Visual Arts	195	-	195
Art ²	61	-	61
Contemporary Hispanic Studies	-	6	6
Creative Writing	-	18	18
Economics	77	5	82
English	285	17	302
Ethnic Studies	29	-	29
French ²	27	-	27
German	52	-	52
History	267	-	267
History of Science	-	8	8
International Studies	9	-	9
Liberal Studies	724	-	724
Music	119	-	119
Philosophy	61	-	61
Political Science	279	-	279
Pre-Communication	141	-	141
Psychology	552	1	553
Public Policy	-	50	50
Sociology	220	-	220
Spanish	108	-	108
Speech Communication ²	93	-	93
Women Studies	10	-	10
Non-Degree Liberal Arts	38	2	40
TOTAL	3,463	140	3,603

² Includes First Professional student(s).

College of Oceanic and Atmospheric Sciences

Atmospheric Sciences	-	10	10
Fisheries Management	-	10	10
Geophysics	-	5	5
Marine Resource Management	-	29	29
Oceanography	-	53	53
TOTAL	-	107	107

ACADEMIC UNIT	UNDER-GRAD	GRAD	FIRST PROF	TOTAL
<u>College of Pharmacy</u>				
Pharmacy	-	22	-	22
Pharmacy, Doctor of Pharmacy (4-year)	-	-	358	358
TOTAL	-	22	358	380

ACADEMIC UNIT	UNDER-GRAD	GRAD	FIRST PROF	TOTAL
<u>College of Science</u>				
Applied Physics	-	2	-	2
Biochemistry and Biophysics	126	19	-	145
Biology	585	-	-	585
Botany	38	-	-	38
Botany and Plant Pathology	-	30	-	30
Chemistry	166	73	-	239
Computational Physics	9	-	-	9
Earth Science	17	-	-	17
Entomology	-	11	-	11
Environmental Science	295	-	-	295
General Science	914	-	-	914
Geographic Information Science	-	17	-	17
Geography	47	25	-	72
Geology	54	29	-	83
International Studies	22	-	-	22
Mathematical Sciences	5	-	-	5
Mathematics	118	57	-	175
Mathematics Education	-	22	-	22
Microbiology	146	31	-	177
Physics	76	31	-	107
Science Education	-	53	-	53
Statistics	-	34	-	34
Water Conflict Management and Transformation	-	6	-	6
Zoology	213	32	-	245
Non-Degree Science	81	28	-	109
Undecided Science Major	12	-	-	12
TOTAL	2,924	500	-	3,424

ACADEMIC UNIT	UNDER-GRAD	GRAD	FIRST PROF	TOTAL
<u>College of Veterinary Medicine</u>				
Veterinary Medicine - DVM	-	-	210	210
Veterinary Science	-	4	-	4
TOTAL	-	4	210	214

University Exploratory Studies	706	-	-	706
---------------------------------------	------------	----------	----------	------------

ACADEMIC UNIT	UNDER-GRAD	GRAD	FIRST PROF	TOTAL
<u>University Honors College³</u>				
Honors Scholar and Honors Associate	494	-	-	494
International Studies	1	-	-	1
TOTAL	495	-	-	495

³Honors Scholars and Honors Associates are not counted in the University total.

ACADEMIC UNIT	UNDER-GRAD	GRAD	FIRST-PROF.	TOTAL
TOTAL UNIVERSITY	18,794	3,112	568	22,474

Degree Programs with the Highest Enrollment (Last Year's Rank)

Undergraduate

1. Business Administration* (1)	1,722
2. Education* (2)	1,174
3. Exercise and Sport Science (4)	914
3. General Science (3)	914
5. Human Development and Family Sciences (5)	801
6. Liberal Studies (6)	724
7. Mechanical Engineering* (8)	608
8. Biology (7)	585
9. Psychology (9)	552
10. Civil Engineering* (10)	503

*Includes Pre-Professional

Graduate

1. Electrical and Computer Engineering (1)	152
2. Education (2)	121
3. Computer Science (3)	101
4. Business Administration (4)	94
5. Public Health (5)	89
6. Radiation Health Physics (7)	82
7. Civil Engineering (6)	76
8. Chemistry (8)	73
9. Counseling (18)	70
9. Mechanical Engineering (11)	70

First Professional

1. Pharmacy, Doctor of Pharmacy (4-year)	358
2. Veterinary Medicine - DVM	210

**Student Enrollment
By Academic Unit and Student Class Standing**

Academic Unit	Freshman	Sophomore	Junior	Senior	Post Bac	Non-Degree Undergrad	Undergrad Total	Master	Doctorate	Non-Degree Grad	Grad Total	First Professional	TOTAL
AG	137	208	282	421	77	13	1,138	129	102	8	239	-	1,377
BUS	374	385	486	750	30	116	2,141	87	-	12	99	-	2,240
ED	-	-	-	-	28	-	28	212	120	-	332	-	360
ENGR	599	693	614	1,224	64	34	3,228	386	281	2	669	-	3,897
FOR	55	91	170	310	61	14	701	46	52	14	112	-	813
HHS	418	643	770	1,038	39	16	2,924	112	90	3	205	-	3,129
LA	380	564	850	1,365	40	38	3,237	113	21	2	136	-	3,373
OC	-	-	-	-	-	-	-	57	37	10	104	-	104
PHARM	-	-	-	-	-	-	-	4	18	-	22	358	380
SCI	542	553	573	968	102	93	2,831	171	263	51	485	-	3,316
VM	-	-	-	-	-	-	-	4	-	-	4	210	214
GRAD	-	-	-	-	-	-	-	114	102	376	592	-	592
UESP	332	192	67	14	-	98	703	-	-	-	-	-	703
Total 2010	2,837	3,329	3,812	6,090	441	422	16,931	1,435	1,086	478	2,999	568	20,498
Total 2009	2,480	3,187	3,484	5,623	362	313	15,449	1,355	1,028	476	2,859	543	18,851

By Academic Unit, Gender, and Student Level

Academic Unit	Undergraduate				Graduate				First Professional				Total	%
	Men	Women	Total	% of Univ.	Men	Women	Total	% of Univ.	Men	Women	Total	% of Univ.		
AG	489	649	1,138	5.6%	118	121	239	1.2%	-	-	-	-	1,377	6.7%
BUS	1,419	722	2,141	10.4%	62	37	99	0.5%	-	-	-	-	2,240	10.9%
ED	9	19	28	0.1%	87	245	332	1.6%	-	-	-	-	360	1.8%
ENGR	2,764	464	3,228	15.7%	524	145	669	3.3%	-	-	-	-	3,897	19.0%
FOR	453	248	701	3.4%	71	41	112	0.5%	-	-	-	-	813	4.0%
HHS	682	2,242	2,924	14.3%	56	149	205	1.0%	-	-	-	-	3,129	15.3%
LA	1,450	1,787	3,237	15.8%	58	78	136	0.7%	-	-	-	-	3,373	16.5%
OC	-	-	-	0.0%	57	47	104	0.5%	-	-	-	-	104	0.5%
PHARM	-	-	-	0.0%	13	9	22	0.1%	153	205	358	1.7%	380	1.9%
SCI	1,232	1,599	2,831	13.8%	252	233	485	2.4%	-	-	-	-	3,316	16.2%
VM	-	-	-	0.0%	1	3	4	0.0%	39	171	210	1.0%	214	1.0%
GRAD	-	-	-	0.0%	263	329	592	2.9%	-	-	-	-	592	2.9%
UESP	373	330	703	3.4%	-	-	-	0.0%	-	-	-	-	703	3.4%
Total 2010	8,871	8,060	16,931	82.6%	1,562	1,437	2,999	14.6%	192	376	568	2.8%	20,498	100.0%
Total 2009	8,169	7,280	15,449	82.0%	1,471	1,388	2,859	15.2%	186	357	543	2.9%	18,851	100.0%

Enrollment by Gender and Student Level

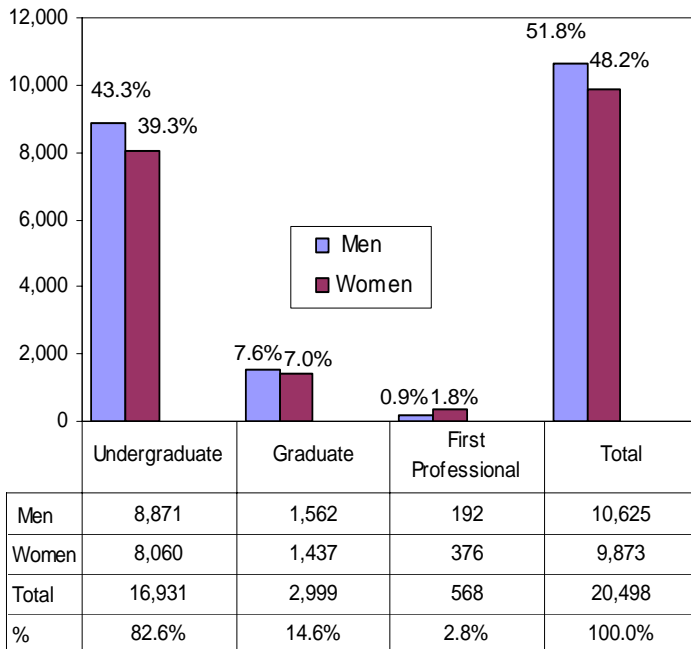

By Residency* and Student Level

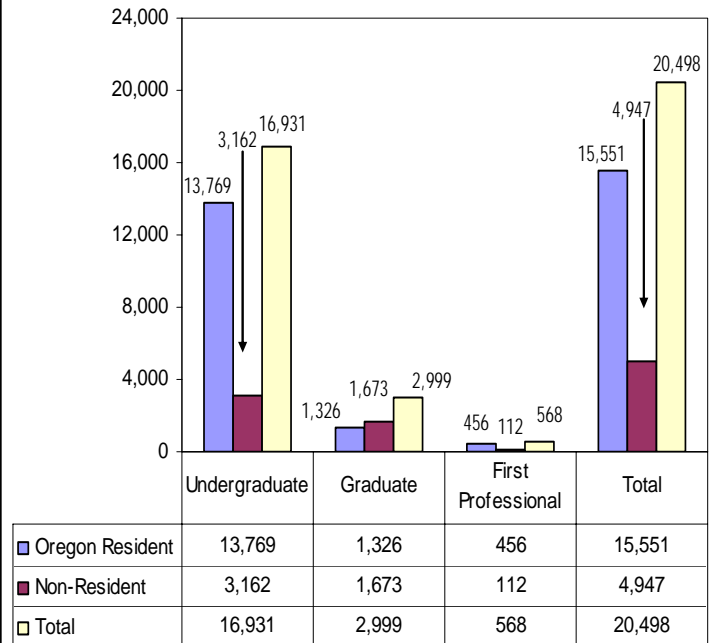

* Residency is based upon tuition and fee status.

Enrollment, Credit Hours, and FTE by Class Standing

Class Standing	Student Enrollment	Student Credit Hours	Student FTE
Freshman	2,837	39,149	2,609.9
Sophomore	3,329	45,043	3,002.9
Junior	3,812	50,697	3,379.8
Senior	6,090	78,514	5,234.3
Post Baccalaureate	441	3,924	261.6
Non-Degree Undergrad	422	3,843	256.2
Total for Undergraduate	16,931	221,170	14,744.7
Masters	1,435	16,111	1,342.6
Doctoral	1,086	13,475	1,497.2
Non-Degree Graduate	478	2,056	171.3
Total for Graduate	2,999	31,642	3,011.1
Doctor of Pharmacy	359	5,237	436.4
Veterinary Medicine	209	3,865	322.1
Total for First Professional	568	9,102	758.5
GRAND TOTAL	20,498	261,914	18,514.3

Student Enrollment Full Time and Part Time, by Gender

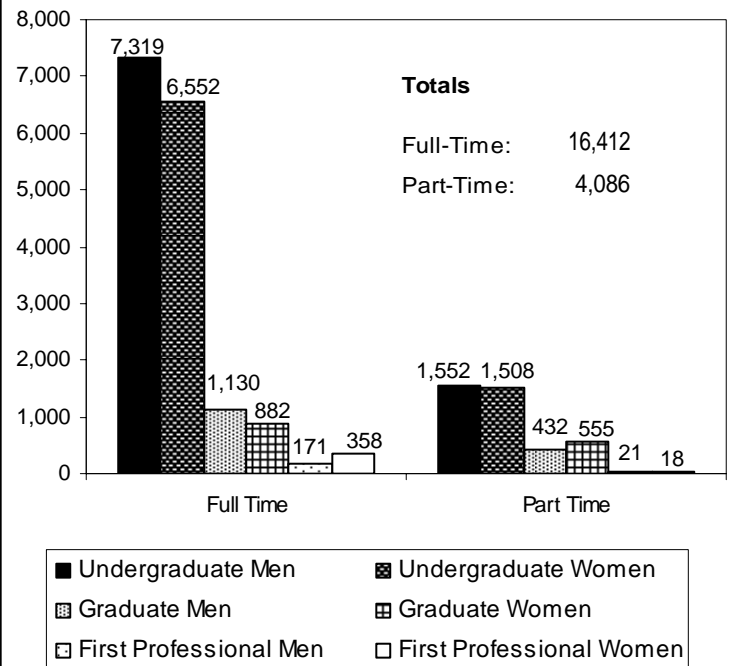

Minority Enrollment

U.S. Minorities by Academic Unit and Student Level

Academic Unit	American Indian/ Native American				Asian/ Pacific Islander				Black				Hispanic				TOTAL			
	Under-Grad	Grad	First Prof.	Total	Under-Grad	Grad	First Prof.	Total	Under-Grad	Grad	First Prof.	Total	Under-Grad	Grad	First Prof.	Total	Under-Grad	Grad	First Prof.	Total
Ag. Sciences	19	5	-	24	44	11	-	55	7	1	-	8	45	11	-	56	115	28	-	143
Business	21	-	-	21	214	5	-	219	30	3	-	33	103	2	-	105	368	10	-	378
Education	-	9	-	9	2	10	-	12	-	12	-	12	2	26	-	28	4	57	-	61
Engineering	35	2	-	37	310	39	-	349	27	5	-	32	131	17	-	148	503	63	-	566
Forestry	9	-	-	9	10	3	-	13	1	-	-	1	27	3	-	30	47	6	-	53
Graduate School	-	11	-	11	-	22	-	22	-	4	-	4	-	25	-	25	-	62	-	62
Health and Human Sci.	44	3	-	47	236	7	-	243	48	3	-	51	163	6	-	169	491	19	-	510
Liberal Arts	51	2	-	53	171	8	-	179	81	-	-	81	213	7	-	220	516	17	-	533
Oceanic and Atmos. Sci.	-	1	-	1	-	4	-	4	-	-	-	-	-	2	-	2	-	7	-	7
Pharmacy	-	-	-	-	-	1	120	121	-	-	4	4	-	-	12	12	-	1	136	137
Science	24	4	-	28	473	20	-	493	34	3	-	37	119	11	-	130	650	38	-	688
Univ. Explor. Studies	9	-	-	9	51	-	-	51	15	-	-	15	47	-	-	47	122	-	-	122
Vet. Medicine	-	-	1	1	-	-	7	7	-	-	-	-	-	-	6	6	-	-	14	14
Total	212	37	1	250	1,511	130	127	1,768	243	31	4	278	850	110	18	978	2,816	308	150	3,274

Ethnicity — All Students — by Level

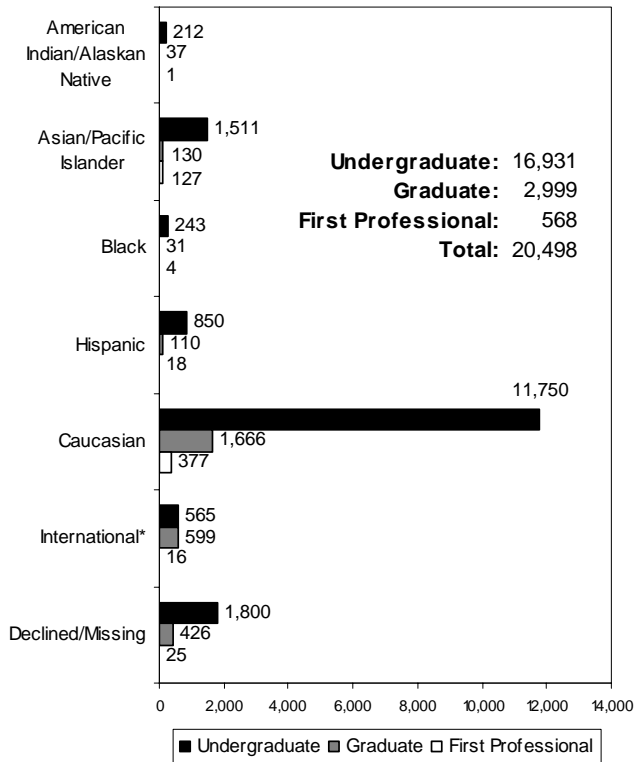

U.S. Minorities by Gender

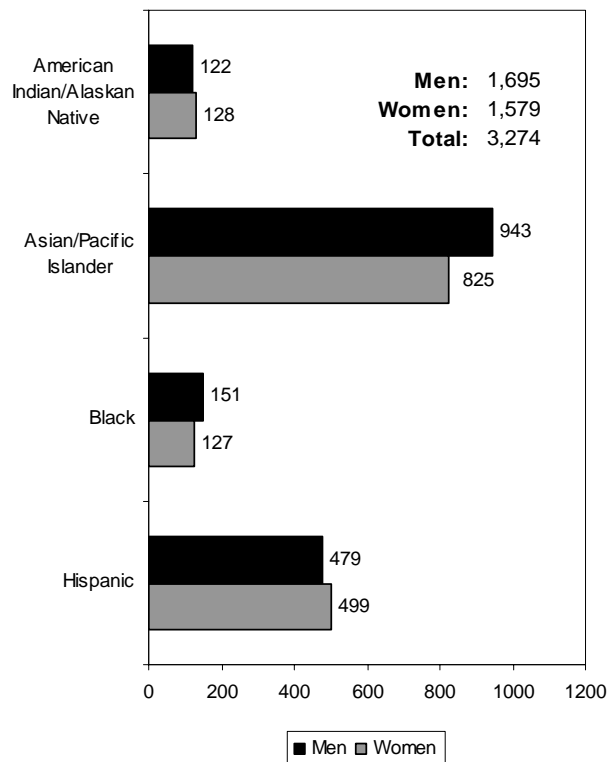

*International students are identified by Admit Type code.

OSU Extended Campus

Enrollment, Credit Hours, and FTE by Class Standing

Students Who Took Courses Through Ecampus*

<u>Class Standing</u>	<u>Student Enrollment</u>	<u>Student Credit Hours</u>	<u>Student FTE</u>
Freshman	398	1,319	87.9
Sophomore	573	2,332	155.5
Junior	920	4,671	311.4
Senior	1,649	8,603	573.5
Post Baccalaureate	179	902	60.1
Non-Degree Undergrad	209	930	62.0
Total for Undergraduate	3,928	18,757	1,250.5
Masters	247	1,326	110.5
Doctoral	113	521	57.9
Non-Degree Graduate	345	1,253	104.4
Total for Graduate	705	3,100	272.8
Doctor of Pharmacy	8	12	1.0
Veterinary Medicine	-	-	-
Total for First Professional	8	12	1.0
GRAND TOTAL (Spring 2010)	4,641	21,869	1,524.3
(Spring 2009)	3,769	17,154	1,201.4

*Table indicates students enrolled in courses offered not only through Ecampus, but also courses at OSU-Corvallis.

Enrollment by Class Standing and Residency

Students Who Took Courses Only Through Ecampus**

<u>Class Standing</u>	<u>Oregon Resident</u>	<u>Non-Resident</u>	<u>Total</u>
Freshman	28	23	51
Sophomore	53	60	113
Junior	152	135	287
Senior	345	240	585
Post Baccalaureate	37	85	122
Non-Degree Undergrad	49	135	184
Total for Undergraduate	664	678	1,342
Masters	119	84	203
Doctoral	54	47	101
Non-Degree Graduate	108	193	301
Total for Graduate	281	324	605
Doctor of Pharmacy	1	-	1
Veterinary Medicine	-	-	-
Total for First Professional	1	-	1
GRAND TOTAL (Spring 2010)	946	1,002	1,948
(Spring 2009)	835	787	1,622

**Table indicates students enrolled in only Ecampus-offered courses; i.e., students are not enrolled in any OSU-Corvallis on-campus courses.

Student Credit Hours by Academic Unit* and Class Standing

<u>Academic Unit*</u>	<u>Freshman</u>	<u>Sophomore</u>	<u>Junior</u>	<u>Senior</u>	<u>Post Bac</u>	<u>Non-Degree Undergrad</u>	<u>Undergrad Total</u>	<u>Master</u>	<u>Doctorate</u>	<u>Non-Degree Grad</u>	<u>Grad Total</u>	<u>First Professional</u>	<u>TOTAL</u>
AG	59	163	660	1,314	329	88	2,613	18	3	185	206	-	2,819
BUS	4	112	220	536	8	4	884	-	-	4	4	-	888
ED	-	-	-	18	6	3	27	816	510	123	1,449	-	1,476
ENGR	4	24	32	76	4	-	140	267	-	21	288	-	428
FOR	-	27	116	220	38	13	414	5	-	80	85	-	499
HHS	129	179	344	497	30	9	1,188	4	-	34	38	7	1,233
LA	772	1,311	2,196	3,890	168	293	8,630	43	8	132	183	3	8,816
OC	36	38	71	182	30	12	369	-	-	18	18	-	387
SCI	299	472	1,015	1,818	284	508	4,396	171	-	641	812	-	5,208
ALS**	16	6	8	26	2	-	58	2	-	-	2	2	62
IP***	-	-	9	26	3	-	38	-	-	-	-	-	38
GRAD	-	-	-	-	-	-	-	-	-	15	15	-	15
Total SCH	1,319	2,332	4,671	8,603	902	930	18,757	1,326	521	1,253	3,100	12	21,869
Total FTE	87.9	155.5	311.4	573.5	60.1	62.0	1,250.5	110.5	57.9	104.4	272.8	1.0	1,524.3

*Academic Units are those that offered the courses. **Academic Learning Services. ***Interdisciplinary Programs.

*Academic Units are those that offered the courses. **Academic Learning Services. ***Interdisciplinary Programs.

OSU Extended Campus Student Enrollment by Academic Unit and Ethnicity

All Students Who Took Courses Through ECampus

Acad. Unit	American Indian /Alaskan Native		Asian /Pacific Islander		Black		Hispanic		White		International		Declined to Respond / Missing		TOTAL		
	Under-grad	Grad Total	Under-grad	Grad Total	Under-grad	Grad Total	Under-grad	Grad Total	Under-grad	Grad Total	Under-grad	Grad Total	Under-grad	Grad Total	Under-grad	Grad Total	
AG	5	-	7	-	4	-	13	2	242	6	4	2	69	7	344	17	361
BUS	4	-	30	-	9	-	15	-	224	1	11	-	33	1	326	2	328
ED	-	7	1	6	-	9	1	15	5	162	-	8	-	25	7	232	239
ENGR	3	1	40	4	5	1	21	2	258	37	33	3	45	14	405	62	467
FOR	7	-	3	1	1	-	11	-	246	8	3	-	76	7	347	16	363
HHS	10	-	36	-	16	1	24	1	402	2	9	1	66	3	563	8	571
LA	20	-	42	-	39	-	51	-	727	2	11	4	172	-	1,062	6	1,068
OC	-	-	-	-	-	-	-	1	-	8	-	-	-	2	-	11	11
PHARM*	-	-	-	2	-	-	-	-	-	4	-	1	-	-	-	7	7
SCI	7	-	72	1	12	1	25	5	397	37	15	-	152	40	680	84	764
VN*	-	-	-	-	-	-	-	-	-	1	-	-	-	-	-	1	1
GRAD	-	6	-	5	-	4	-	12	-	95	-	1	-	144	-	267	267
UESP	-	-	14	-	6	-	8	-	99	-	3	-	64	-	194	-	194
Total	56	14	245	19	92	16	169	38	2,600	363	89	20	677	243	3,928	713	4,641

*First Professional students are included in the graduate totals.

University Honors College Students By Academic Unit and Student Class Standing

Academic Unit	Freshman	Sophomore	Junior	Senior	Total	% of Undergrad Enrollment for College
Agricultural Sciences	-	6	8	13	27	2.4
Business	1	6	4	14	25	1.2
Engineering	10	39	51	92	192	5.9
Forestry	-	1	3	2	6	0.9
Health and Human Sciences	2	3	8	16	29	1.0
Liberal Arts	1	7	16	32	56	1.7
Science	12	32	40	72	156	5.5
University Exploratory Studies	1	1	1	-	3	0.4
TOTAL*	27	95	131	241	494	2.9

*The total may include students who are participating in MECOP, Study Abroad, or other experiential learning programs.

By Academic Unit and Gender

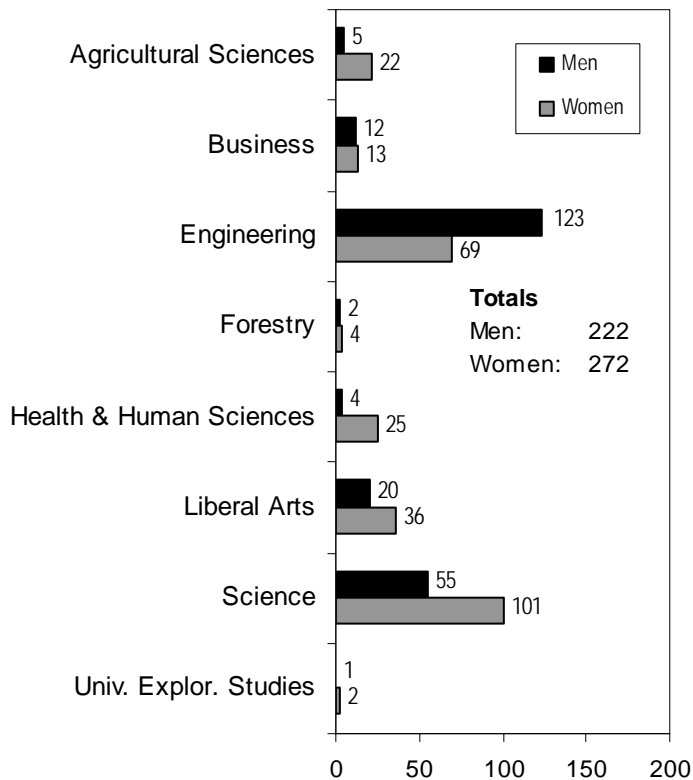

By Academic Unit and Residency

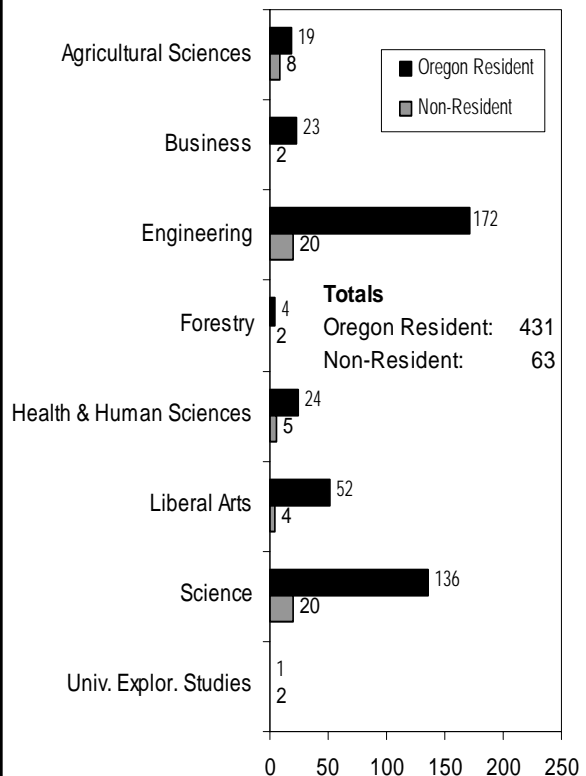

Cascades Campus Enrollment

Spring Term 2010				
Tier	Enrollment Type	Institution Providers	Headcount	Term FTE
1 & 2*	OSU-Cascades	OSU, UO	629	354.3
Total OSU-Cascades Enrollment			629	354.3
3**	OSU Admitted Non-Enrolled	COCC	187	139.5
Total Students Receiving Services			816	493.8

Oregon State University – Cascades Campus, Tier 1 and Tier 2

Gender	Headcount	Percent
Female	403	64.1%
Male	226	35.9%
Full-Time, Part-Time	Headcount	Percent
Full-Time	189	30.0%
Part-Time	440	70.0%
Level	Headcount	Percent
Undergraduate	524	83.3%
Graduate	105	16.7%
Residency	Headcount	Percent
Oregon Residents	610	97.0%
Non-Residents	19	3.0%
Level and Age Group	Headcount	Percent
Undergraduate < 25	215	34.2%
Undergraduate 25 and older	309	49.1%
Graduate 25 and older	95	15.1%
Graduate <25	10	1.6%
Ethnicity	Headcount	Percent
Black	1	0.2%
American Indian/Alaskan Native	20	3.2%
Asian / Pacific Islander	5	0.8%
Hispanic	24	3.8%
Total for U.S. Minorities	50	7.9%
White	458	72.8%
International	3	0.5%
Declined to Respond / Missing	118	18.8%
GRAND TOTAL	629	100.0%

Student Class Standing	Headcount	Credit Hours	FTE
Freshman	3	24	1.6
Sophomore	17	83	5.5
Junior	73	507	33.8
Senior	160	1,410	94.0
Postbac Degree Seeking	21	170	11.3
Non-Degree Undergraduate	250	1,901	126.7
Subtotal for Undergraduate	524	4,095	273.0
Masters	102	961	80.1
Non-Degree Graduate	3	14	1.2
Subtotal for Graduate	105	975	81.3
TOTAL	629	5,070	354.3

*Source: Office of Academic Planning and Assessment, Oregon State University.

**Source: OSU-Cascades.

Highlights

■ When Spring 2009 and Spring 2010 are compared, the total enrollment increased by 1,647 students, or 8.7% (from 18,851 to 20,498). At the same time, the total student FTE increased by 1,403.3, or 8.2% (from 17,111.0 to 18,514.3), and the student credit hours increased by 20,134, or 8.3% (from 241,780 to 261,914).

■ When compared to Spring 2009, the undergraduate enrollment increased by 1,482 students, or 9.6% (from 15,449 to 16,931); the graduate enrollment increased by (from 2,859 to 2,999); the first professional enrollment increased by 4.6% (from 543 to 568).

■ When compared to Spring 2009, Oregon residents increased by 5.8%; non-residents increased by 19.3%.

■ International student enrollment increased by 30.7%.

■ For Spring 2010, the percentage of U.S. minority students was 16.0% of the total enrollment. The number of minority students increased by 8.5% when compared to Spring 2009 (from 3,018 to 3,274).

■ The College of Engineering, College of Liberal Arts, and College of Science had the largest student enrollments (3,897, 3,373, and 3,316 respectively) when compared to the other academic units.

■ OSU Extended Campus had 4,641 students, an increase of 23.1% compared to . These students took 21,869 credits, of which 39.5% were from the College of Liberal Arts, while 20.9% were from the College of Science.

■ During Spring 2010, a total of 816 students received services from OSU Cascades Campus.

■ Other increases that occurred when comparing Spring 2009 and Spring 2010 are as follows:

- Undergraduate students age 25 and older: 17.5%
- Female students: 9.4%
- Graduate students under age 25: 8.9%
- Full-time students: 8.7%
- Part-time students: 8.7%
- Undergraduate students under age 25: 8.2%
- Male students: 8.1%
- First Professional students under age 25: 7.8%
- Graduate students age 25 and older: 3.9%
- First Professional students 25 and older: 2.7%

Spring Enrollment Trend 2003-2010

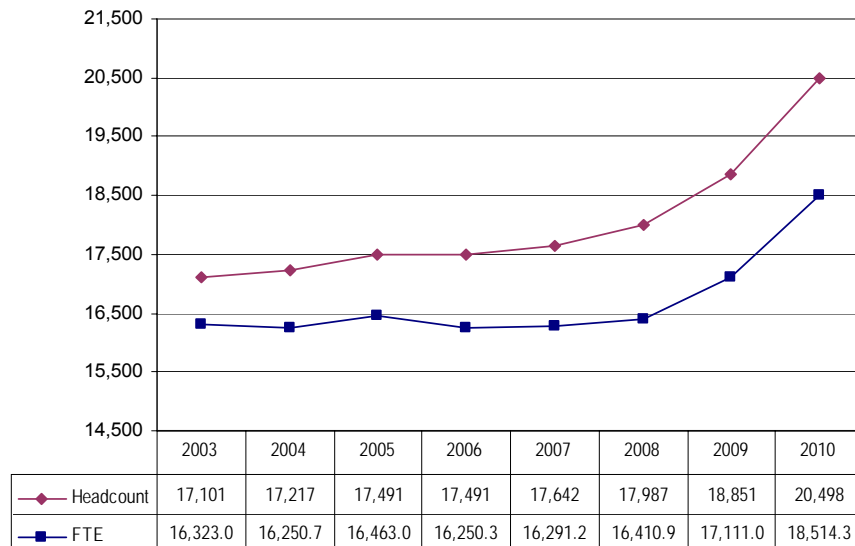

Source: Spring Term 2010, 4th Week Student Data Extract File.

Comments about this publication are welcome.

Please contact the staff in the Office of Academic Planning & Assessment, Kerr Administration Building (541-737-9600).

For definitions, go to the following IRIS Help System link (<http://iriis.oregonstate.edu/Help.aspx>) and click on

9. Definition of Categories in the Table of Contents.