

Enrollment Summary Spring Term 2009



Enrollment at-a-Glance

	2008	2009	Change	% Change	
Total Enrollment (Headcount)	17,987	18,851	864	4.8%	*Spring Term uses the OUS definition, which excludes credit hours and FTE for students who withdrew from courses before the 4th week. Agribusiness credits at EOU are also not included.
Total Student FTE *	16,410.9	17,111.0	700.1	4.3%	
Total Student Credit Hours*	231,904	241,780	9,876	4.3%	

	2008		2009		Change	
	Headcount	Percent	Headcount	Percent	Headcount	Percent
Women	8,669	48.2%	9,025	47.9%	356	4.1%
Men	9,318	51.8%	9,826	52.1%	508	5.5%
Full-Time	14,646	81.4%	15,093	80.1%	447	3.1%
Part-Time	3,341	18.6%	3,758	19.9%	417	12.5%
Undergraduate	14,838	82.5%	15,449	82.0%	611	4.1%
Graduate	2,627	14.6%	2,859	15.2%	232	8.8%
First Professional	522	2.9%	543	2.9%	21	4.0%
U.S. Minorities	2,776	15.4%	3,018	16.0%	242	8.7%
Oregon Residents	14,381	80.0%	14,705	78.0%	324	2.3%
Non-Residents	3,606	20.0%	4,146	22.0%	540	15.0%
International	887	4.9%	903	4.8%	16	1.8%
Undergrad < 25	12,781	71.1%	13,145	69.7%	364	2.8%
Undergrad 25 and Older	2,057	11.4%	2,304	12.2%	247	12.0%
Graduate < 25	520	2.9%	548	2.9%	28	5.4%
Graduate 25 and Older	2,107	11.7%	2,311	12.3%	204	9.7%
First Professional < 25	199	1.1%	205	1.1%	6	3.0%
First Professional 25 and Older	323	1.8%	338	1.8%	15	4.6%

Enrollment by Academic Unit* and Student Level

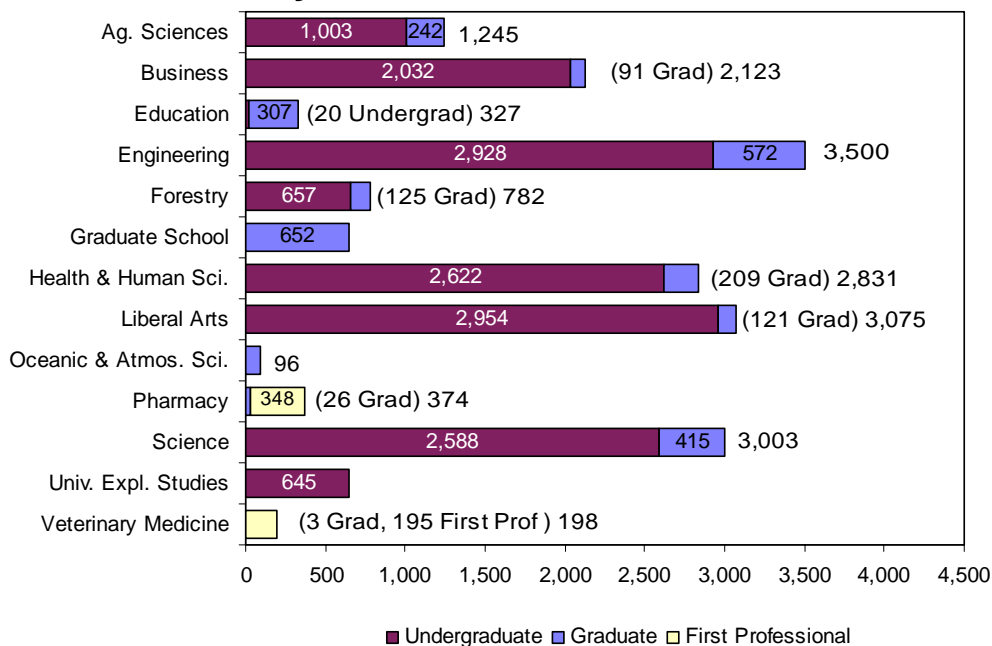

Index

	Page
Academic Unit.....	1 – 5, 7 – 10
Age.....	1
Cascade Campus	
Enrollment.....	11
Class Standing.....	5 – 6, 8, 10
Extended Campus.....	8 – 9
Full Time, Part Time.....	1, 6
Gender.....	1, 5 – 7, 10
Highlights.....	12
International.....	1, 7, 9
Major.....	2 – 4
Residency.....	1, 6, 8
Student Level.....	1 – 7, 9
University Honors College.....	10
U.S. Minorities/ Ethnicity.....	1, 7, 9

*Unduplicated headcount based upon student's primary college.

Enrollment by Major

The Enrollment by Major includes duplicate headcount totals for Colleges and the University. Included in the totals are students who have indicated a dual major or double degree program; e.g., Primary Major 1, Primary Major 2, Secondary Major 1, and Secondary Major 2; e.g., a first professional student could also have a secondary undergraduate major.

ACADEMIC UNIT	UNDER-GRAD	GRAD	TOTAL
<u>College of Agricultural Sciences</u>			
Agricultural and Resource Economics	-	30	30
Agricultural Business Management	90	-	90
Agricultural Education	-	6	6
Animal Science	-	16	16
Animal Sciences	319	-	319
Bioresource Research	36	-	36
Crop Science	-	19	19
Crop Science and Soil Science Economics ¹	32	-	32
-	-	1	1
Environmental Economics, Policy and Management	14	-	14
Fisheries and Wildlife	201	-	201
Fisheries Science	-	46	46
Food Science and Technology	94	27	121
General Agriculture	119	-	119
Genetics	-	4	4
Horticulture	91	20	111
Master of Agriculture	-	2	2
Poultry Science	-	1	1
Rangeland Ecology and Management	20	9	29
Soil Science	-	11	11
Toxicology	-	21	21
Wildlife Science	-	31	31
Non-Degree Agricultural Sciences	21	-	21
TOTAL	1,037	244	1,281

¹Joint program with CLA, FOR, AG.

<u>College of Business</u>			
Accountancy	144	-	144
Business Administration	944	94	1,038
International Studies	4	-	4
Pre-Business	1,020	-	1,020
Non-Degree Business	35	-	35
Undecided Business Administration	1	-	1
TOTAL	2,148	94	2,242

<u>College of Education</u>			
Adult Education	-	41	41
College Student Services Administration	-	37	37
Counseling	-	47	47
Education	131	123	254
Pre-Education	920	3	923
Teaching: Elementary Education	-	55	55

ACADEMIC UNIT	UNDER-GRAD	GRAD	TOTAL
<u>College of Education (Cont.)</u>			
Teaching: Music Education	-	9	9
TOTAL	1,051	315	1,366

<u>College of Engineering</u>			
Bioengineering	49	-	49
Pre-Bioengineering	63	-	63
Biological and Ecological Engineering	-	18	18
Bioresource Engineering	-	2	2
Chemical Engineering	111	54	165
Pre-Chemical Engineering	152	-	152
Civil Engineering	176	74	250
Pre-Civil Engineering	255	-	255
Computer Engineering	14	-	14
Pre-Computer Engineering	4	-	4
Computer Science	156	97	253
Pre-Computer Science	208	-	208
Construction Engineering Management	167	4	171
Pre-Construction Engineering Management	242	-	242
Ecological Engineering	5	-	5
Pre-Ecological Engineering	23	-	23
Electrical and Computer Engineering	139	138	277
Pre-Electrical and Computer Engineering	276	-	276
Electrical and Electronics Engineering	40	-	40
Pre-Electrical Engineering	4	-	4
Engineering Physics	8	-	8
Pre-Engineering Physics	17	-	17
Environmental Engineering	18	-	18
Pre-Environmental Engineering	32	-	32
Pre-General Engineering	43	-	43
Industrial Engineering	58	33	91
Pre-Industrial Engineering	60	-	60
International Studies	3	-	3
Manufacturing Engineering	25	-	25
Pre-Manufacturing Engineering	7	-	7
Materials Science	-	28	28
Mechanical Engineering	190	54	244
Pre-Mechanical Engineering	327	-	327
Nuclear Engineering	34	17	51
Pre-Nuclear Engineering	59	-	59
Ocean Engineering	-	5	5
Radiation Health Physics	11	69	80
Pre-Radiation Health Physics	15	-	15
Non-Degree Pre-Engineering	14	-	14
TOTAL	3,005	593	3,598

ACADEMIC UNIT	UNDER-GRAD	GRAD	TOTAL
<u>College of Forestry</u>			
Forest Engineering	60	18	78
Forest Engineering - Civil Engineering	7	-	7
Pre-Forest/Civil Engineering	23	-	23
Forest Management	112	-	112
Forest Operations Management	33	-	33
Forest Products	-	1	1
Forest Recreation Resources	1	-	1
Forest Resources	-	40	40
Forest Science	-	36	36
Natural Resources	327	-	327
Outdoor Recreation Leadership and Tourism	7	-	7
Recreation Resource Management	52	-	52
Sustainable Natural Resources	-	11	11
Tourism and Outdoor Leadership	3	-	3
Wood Science	-	30	30
Wood Science and Technology	29	-	29
Non-Degree Forestry	15	-	15
TOTAL	669	136	805

Graduate School

Economics	-	12	12
Environmental Science	-	49	49
Interdisciplinary Studies	-	49	49
Molecular and Cellular Biology	-	39	39
Water Resources Engineering	-	19	19
Water Resources Policy and Management	-	11	11
Water Resources Science	-	18	18
Non-Degree Graduate Student	-	460	460
TOTAL	-	657	657

College of Health and Human Sciences

Apparel Design	59	-	59
Pre-Apparel	83	-	83
Design and Human Environment	-	25	25
Environmental Health Management	-	1	1
Exercise and Sport Science	785	51	836
Health Management and Policy	62	1	63
Pre-Health Management and Policy	69	-	69
Health Promotion and Education	1	-	1
Health Promotion and Health Behavior	177	-	177
Pre-Housing	31	-	31
Housing Studies	46	-	46
Human Development and Family Sciences	681	-	681
Human Development and Family Studies	-	28	28
Human Performance	-	1	1
Interior Design	107	-	107
Pre-Interiors	73	-	73

ACADEMIC UNIT	UNDER-GRAD	GRAD	TOTAL
<u>College of Health and Human Sciences (Cont.)</u>			
International Studies	5	-	5
Merchandising Management	283	-	283
Movement Studies in Disability	-	6	6
Nutrition	256	13	269
Nutrition and Food Management ²	7	1	8
Public Health	-	86	86
Non-Degree Health and Human Sciences	19	1	20
TOTAL	2,744	214	2,958

² Includes First Professional student(s).

College of Liberal Arts

American Studies	5	-	5
Anthropology	94	-	94
Applied Anthropology	-	23	23
Applied Ethics	-	3	3
Applied Visual Arts	212	-	212
Art ²	67	-	67
Contemporary Hispanic Studies	-	6	6
Creative Writing	-	19	19
Economics	66	8	74
English	248	17	265
Ethnic Studies	27	-	27
French ²	24	-	24
German	56	1	57
History	260	-	260
History of Science	-	5	5
International Studies	18	-	18
Liberal Studies	660	-	660
Music	95	-	95
Philosophy	53	-	53
Political Science	231	-	231
Pre-Communication	151	-	151
Psychology	479	2	481
Public Policy	-	43	43
Sociology	187	-	187
Spanish	100	-	100
Speech Communication ²	86	-	86
Non-Degree Liberal Arts	45	-	45
TOTAL	3,164	127	3,291

² Includes First Professional student(s).

College of Oceanic and Atmospheric Sciences

Atmospheric Sciences	-	8	8
Fisheries Management	-	1	1
Geophysics	-	4	4
Marine Resource Management	-	29	29
Oceanography	-	56	56
TOTAL	-	98	98

ACADEMIC UNIT	UNDER-GRAD	GRAD	FIRST PROF	TOTAL
<u>College of Pharmacy</u>				
Pharmacy	-	26	-	26
Pharmacy, Doctor of Pharmacy (4-year)	-	-	348	348
TOTAL	-	26	348	374

ACADEMIC UNIT	UNDER-GRAD	GRAD	FIRST PROF	TOTAL
<u>College of Science</u>				
Applied Physics	-	1	-	1
Biochemistry and Biophysics	116	17	-	133
Biology	583	1	-	584
Botany	26	-	-	26
Botany and Plant Pathology	-	33	-	33
Chemistry	152	68	-	220
Computational Physics	10	-	-	10
Earth Science	16	-	-	16
Entomology	-	8	-	8
Environmental Science	220	-	-	220
General Science	798	-	-	798
Geography	53	31	-	84
Geology	52	28	-	80
International Studies	16	-	-	16
Mathematical Sciences	8	-	-	8
Mathematics	108	53	-	161
Mathematics Education	-	23	-	23
Medical Technology	1	-	-	1
Microbiology	139	23	-	162
Physics	63	26	-	89
Science Education	-	53	-	53
Statistics	-	30	-	30
Water Conflict Management and Transformation	-	2	-	2
Zoology	208	37	-	245
Non-Degree Science	90	2	-	92
Undecided Science Major	6	-	-	6
TOTAL	2,665	436	-	3,101

ACADEMIC UNIT	UNDER-GRAD	GRAD	FIRST PROF	TOTAL
<u>College of Veterinary Medicine</u>				
Veterinary Medicine - DVM	-	-	195	195
Veterinary Science	-	3	-	3
TOTAL	-	3	195	198

<u>University Exploratory Studies</u>	648	-	-	648
--	------------	----------	----------	------------

ACADEMIC UNIT	UNDER-GRAD	GRAD	FIRST PROF	TOTAL
<u>University Honors College³</u>				
Honors Scholar and Honors Associate	477	-	-	477
International Studies	2	-	-	2
TOTAL	479	-	-	479

³Honors Scholars and Honors Associates are not counted in the University total.

ACADEMIC UNIT	UNDER-GRAD	GRAD	FIRST-PROF.	TOTAL
TOTAL UNIVERSITY	17,133	2,943	543	20,619

Degree Programs with the Highest Enrollment (Last Year's Rank)

Undergraduate

1. Business Administration* (1)	1,964
2. Education* (2)	1,051
3. General Science (3)	798
4. Exercise and Sport Science (4)	785
5. Human Development and Family Sciences (5)	681
6. Liberal Studies (7)	660
7. Biology (6)	583
8. Mechanical Engineering* (9)	517
9. Psychology (8)	479
10. Civil Engineering* (11)	431

*Includes Pre-Professional

Graduate

1. Electrical and Computer Engineering (1)	138
2. Education (2)	126
3. Computer Science (3)	97
4. Business Administration (4)	94
5. Public Health (5)	86
6. Civil Engineering (6)	74
7. Radiation Health Physics (15)	69
8. Chemistry (7)	68
9. Oceanography (14)	56
10. Teaching: Elementary Education (12)	55

First Professional

1. Pharmacy, Doctor of Pharmacy (4-year)	348
2. Veterinary Medicine - DVM	195

**Student Enrollment
By Academic Unit and Student Class Standing**

Academic Unit	Freshman	Sophomore	Junior	Senior	Post Bac	Non-Degree Undergrad	Undergrad Total	Master	Doctorate	Non-Degree Grad	Grad Total	First Professional	TOTAL
AG	141	189	232	369	51	21	1,003	127	115	-	242	-	1,245
BUS	331	415	467	759	25	35	2,032	91	-	-	91	-	2,123
ED	-	-	-	1	19	-	20	193	114	-	307	-	327
ENGR	511	623	580	1,143	57	14	2,928	337	235	-	572	-	3,500
FOR	52	80	161	297	52	15	657	61	55	9	125	-	782
HHS	329	627	661	950	36	19	2,622	116	91	2	209	-	2,831
LA	357	526	781	1,212	33	45	2,954	104	17	-	121	-	3,075
OC	-	-	-	-	-	-	-	61	34	1	96	-	96
PHARM	-	-	-	-	-	-	-	4	22	-	26	348	374
SCI	452	529	551	875	89	92	2,588	153	258	4	415	-	3,003
VM	-	-	-	-	-	-	-	3	-	-	3	195	198
GRAD	-	-	-	-	-	-	-	105	87	460	652	-	652
UESP	307	198	51	17	-	72	645	-	-	-	-	-	645
Total 2009	2,480	3,187	3,484	5,623	362	313	15,449	1,355	1,028	476	2,859	543	18,851
Total 2008	2,500	3,020	3,335	5,440	295	248	14,838	1,302	1,014	311	2,627	522	17,987

By Academic Unit, Gender, and Student Level

Academic Unit	Undergraduate				Graduate				First Professional				Total	%
	Men	Women	Total	% of Univ.	Men	Women	Total	% of Univ.	Men	Women	Total	% of Univ.		
AG	452	551	1,003	5.3%	117	125	242	1.3%	-	-	-	-	1,245	6.6%
BUS	1,314	718	2,032	10.8%	59	32	91	0.5%	-	-	-	-	2,123	11.3%
ED	7	13	20	0.1%	79	228	307	1.6%	-	-	-	-	327	1.7%
ENGR	2,530	398	2,928	15.5%	451	121	572	3.0%	-	-	-	-	3,500	18.6%
FOR	413	244	657	3.5%	74	51	125	0.7%	-	-	-	-	782	4.1%
HHS	619	2,003	2,622	13.9%	50	159	209	1.1%	-	-	-	-	2,831	15.0%
LA	1,317	1,637	2,954	15.7%	53	68	121	0.6%	-	-	-	-	3,075	16.3%
OC	-	-	-	0.0%	46	50	96	0.5%	-	-	-	-	96	0.5%
PHARM	-	-	-	0.0%	12	14	26	0.1%	152	196	348	1.8%	374	2.0%
SCI	1,150	1,438	2,588	13.7%	232	183	415	2.2%	-	-	-	-	3,003	15.9%
VM	-	-	-	0.0%	2	1	3	0.0%	34	161	195	1.0%	198	1.1%
GRAD	-	-	-	0.0%	296	356	652	3.5%	-	-	-	-	652	3.5%
UESP	367	278	645	3.4%	-	-	-	0.0%	-	-	-	-	645	3.4%
Total 2009	8,169	7,280	15,449	82.0%	1,471	1,388	2,859	15.2%	186	357	543	2.9%	18,851	100.0%
Total 2008	7,775	7,063	14,838	82.5%	1,370	1,257	2,627	14.6%	173	349	522	2.9%	17,987	100.0%

Enrollment by Gender and Student Level

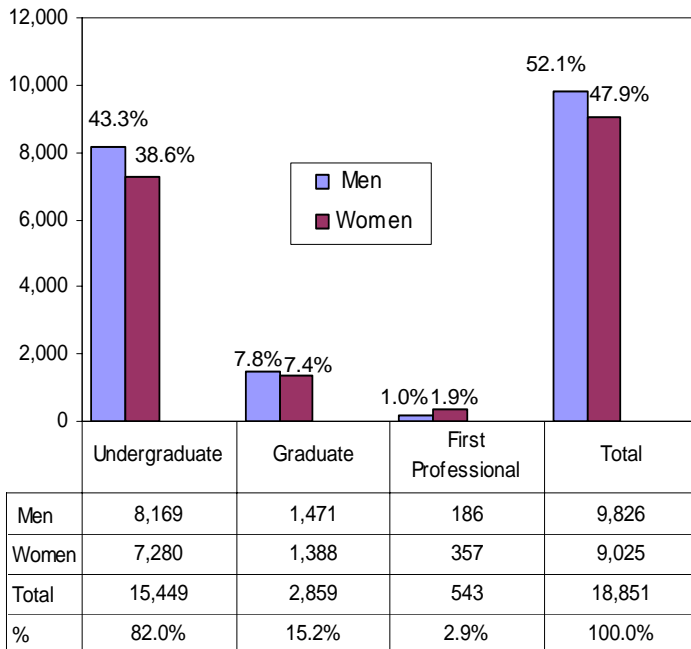

By Residency* and Student Level

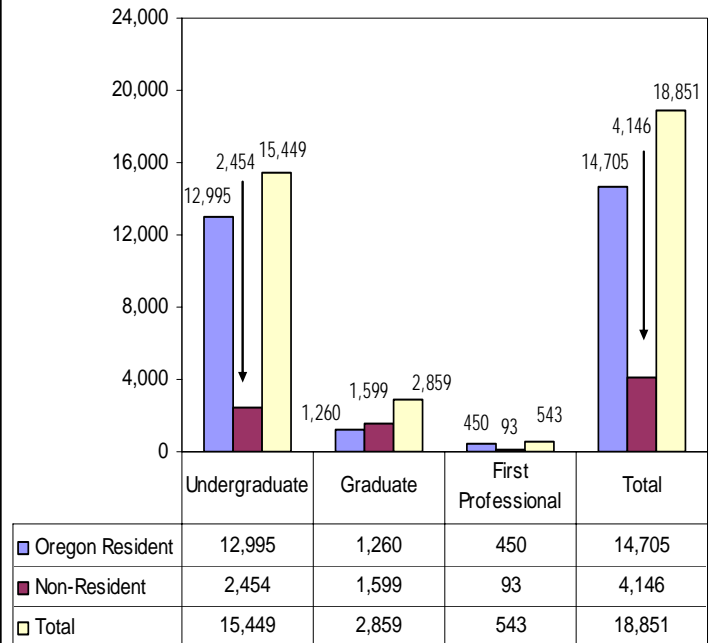

* Residency is based upon tuition and fee status.

Enrollment, Credit Hours, and FTE by Class Standing

Class Standing	Student Enrollment	Student Credit Hours	Student FTE
Freshman	2,480	34,529	2,301.9
Sophomore	3,187	43,878	2,925.2
Junior	3,484	46,889	3,125.9
Senior	5,623	73,010	4,867.3
Post Baccalaureate	362	3,291	219.4
Non-Degree Undergrad	313	1,917	127.8
Total for Undergraduate	15,449	203,514	13,567.6
Masters	1,355	15,202	1,266.8
Doctoral	1,028	12,765	1,418.3
Non-Degree Graduate	476	1,848	154.0
Total for Graduate	2,859	29,815	2,839.2
Doctor of Pharmacy	348	5,021	418.4
Veterinary Medicine	195	3,430	285.8
Total for First Professional	543	8,451	704.3
GRAND TOTAL	18,851	241,780	17,111.0

Student Enrollment Full Time and Part Time, by Gender

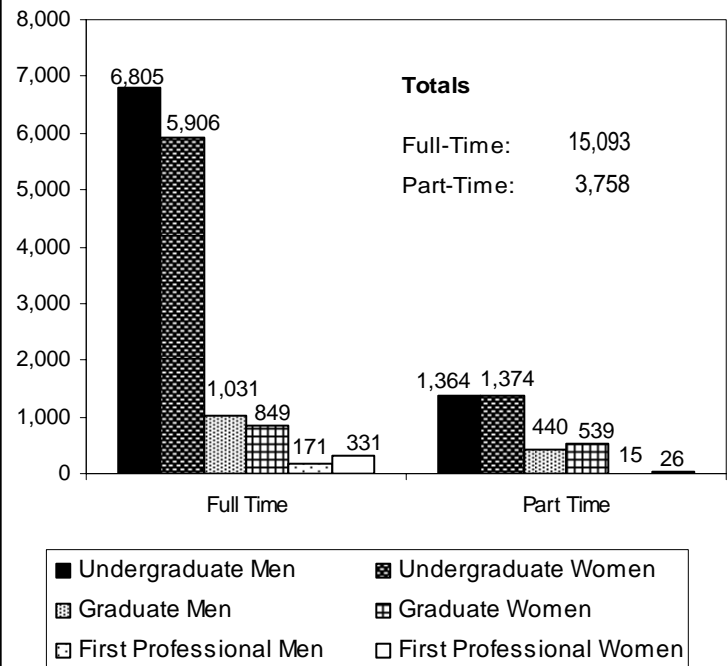

Minority Enrollment

U.S. Minorities by Academic Unit and Student Level

Academic Unit	American Indian				Asian/ Pacific Islander				Black				Hispanic				TOTAL			
	Under-Grad	Grad	First Prof.	Total	Under-Grad	Grad	First Prof.	Total	Under-Grad	Grad	First Prof.	Total	Under-Grad	Grad	First Prof.	Total	Under-Grad	Grad	First Prof.	Total
Ag. Sciences	20	5	-	25	36	10	-	46	6	-	-	6	31	7	-	38	93	22	-	115
Business	22	1	-	23	209	5	-	214	25	1	-	26	92	-	-	92	348	7	-	355
Education	1	7	-	8	1	9	-	10	-	9	-	9	-	28	-	28	2	53	-	55
Engineering	35	1	-	36	283	28	-	311	28	6	-	34	104	13	-	117	450	48	-	498
Forestry	11	-	-	11	8	2	-	10	2	1	-	3	25	3	-	28	46	6	-	52
Graduate School	-	12	-	12	-	41	-	41	-	11	-	11	-	28	-	28	-	92	-	92
Health and Human Sci.	46	4	-	50	202	12	-	214	48	5	-	53	156	6	-	162	452	27	-	479
Liberal Arts	48	2	-	50	165	5	-	170	82	2	-	84	166	5	-	171	461	14	-	475
Oceanic and Atmos. Sci.	-	1	-	1	-	3	-	3	-	-	-	-	-	5	-	5	-	9	-	9
Pharmacy	-	-	-	-	-	2	116	118	-	-	6	6	-	1	8	9	-	3	130	133
Science	26	2	-	28	426	11	-	437	28	2	-	30	109	7	-	116	589	22	-	611
Univ. Explor. Studies	9	-	-	9	51	-	-	51	18	-	-	18	57	-	-	57	135	-	-	135
Vet. Medicine	-	-	1	1	-	-	4	4	-	-	-	-	-	-	4	4	-	-	9	9
Total	218	35	1	254	1,381	128	120	1,629	237	37	6	280	740	103	12	855	2,576	303	139	3,018

Ethnicity — All Students — by Level

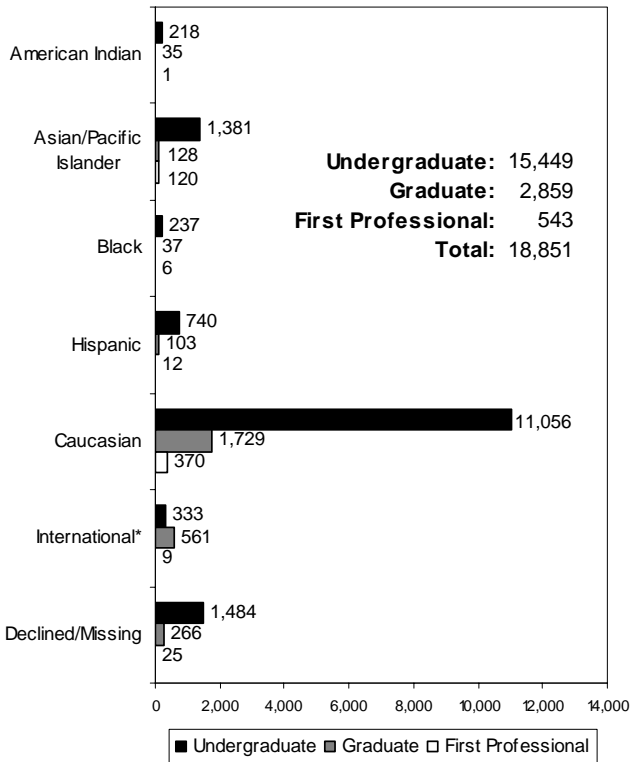

U.S. Minorities by Gender

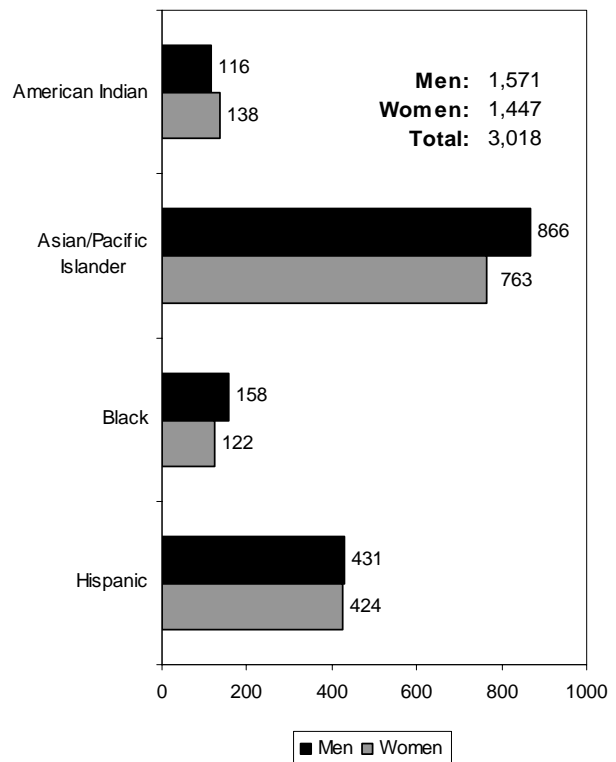

*International students are identified by Admit Type code.

OSU Extended Campus

Enrollment, Credit Hours, and FTE by Class Standing

Students Who Took Courses Through Ecampus*

<u>Class Standing</u>	<u>Student Enrollment</u>	<u>Student Credit Hours</u>	<u>Student FTE</u>
Freshman	261	774	51.6
Sophomore	471	1,855	123.7
Junior	725	3,630	242.0
Senior	1,327	6,586	439.1
Post Baccalaureate	132	666	44.4
Non-Degree Undergrad	209	868	57.9
Total for Undergraduate	3,125	14,379	958.6
Masters	228	1,263	105.3
Doctoral	85	417	46.3
Non-Degree Graduate	328	1,083	90.3
Total for Graduate	641	2,763	241.8
Doctor of Pharmacy	3	12	1.0
Veterinary Medicine	-	-	-
Total for First Professional	3	12	1.0
GRAND TOTAL (Spring 2009)	3,769	17,154	1,201.4
(Spring 2008)	3,045	13,628	944.6

*Table indicates students enrolled in courses offered not only through Ecampus, but also courses at OSU-Corvallis.

Enrollment by Class Standing and Residency

Students Who Took Courses Only Through Ecampus**

<u>Class Standing</u>	<u>Oregon Resident</u>	<u>Non-Resident</u>	<u>Total</u>
Freshman	11	20	31
Sophomore	47	41	88
Junior	130	112	242
Senior	298	150	448
Post Baccalaureate	29	64	93
Non-Degree Undergrad	51	125	176
Total for Undergraduate	566	512	1078
Masters	123	64	187
Doctoral	43	35	78
Non-Degree Graduate	103	176	279
Total for Graduate	269	275	544
Doctor of Pharmacy	-	-	-
Veterinary Medicine	-	-	-
Total for First Professional	-	-	-
GRAND TOTAL (Spring 2009)	835	787	1,622
(Spring 2008)	688	521	1,209

**Table indicates students enrolled in only Ecampus-offered courses; i.e., students are not enrolled in any OSU-Corvallis on-campus courses.

Student Credit Hours by Academic Unit* and Class Standing

<u>Academic Unit*</u>	<u>Freshman</u>	<u>Sophomore</u>	<u>Junior</u>	<u>Senior</u>	<u>Post Bac</u>	<u>Non-Degree Undergrad</u>	<u>Undergrad Total</u>	<u>Master</u>	<u>Doctorate</u>	<u>Non-Degree Grad</u>	<u>Grad Total</u>	<u>First Professional</u>	<u>TOTAL</u>
AG	34	154	519	1,005	223	146	2,081	4	-	112	116	-	2,197
BUS	4	128	232	536	8	12	920	4	-	-	4	-	924
ED	-	-	3	33	9	-	45	865	403	101	1,369	-	1,414
ENGR	-	-	4	4	-	-	8	225	7	25	257	-	265
FOR	12	28	64	126	61	14	305	11	-	68	79	-	384
HHS	59	115	155	312	13	11	665	3	-	21	24	-	689
LA	440	945	1,744	3,052	137	225	6,543	20	-	142	162	8	6,713
OC	17	36	44	74	6	6	183	-	-	6	6	-	189
SCI	192	425	850	1,410	188	451	3,516	131	7	606	744	4	4,264
ALS**	16	24	12	12	-	3	67	-	-	2	2	-	69
IP***	-	-	3	22	21	-	46	-	-	-	-	-	46
GRAD	-	-	-	-	-	-	-	-	-	-	-	-	-
Total SCH	774	1,855	3,630	6,586	666	868	14,379	1,263	417	1,083	2,763	12	17,154
Total FTE	51.6	123.7	242.0	439.1	44.4	57.9	958.6	105.3	46.3	90.3	241.8	1.0	1,201.4

*Academic Units are those that offered the courses. **Academic Learning Services. ***Interdisciplinary Programs.

OSU Extended Campus Student Enrollment by Academic Unit and Ethnicity All Students Who Took Courses Through ECampus

Acad. Unit	American Indian /Alaskan Native		Asian /Pacific Islander		Black		Hispanic		White		International		Declined to Respond / Missing		TOTAL	
	Under-grad	Grad Total	Under-grad	Grad Total	Under-grad	Grad Total	Under-grad	Grad Total	Under-grad	Grad Total	Under-grad	Grad Total	Under-grad	Grad Total	Under-grad	Grad Total
AG	5	- 5	7	- 7	3	- 3	6	- 6	180	2 182	5	- 5	36	1 37	242	3 245
BUS	2	1 3	24	- 24	8	- 8	9	- 9	223	1 224	10	- 10	25	- 25	301	2 303
ED	-	5 5	-	4 4	-	4 4	-	17 17	2	150 152	-	7 7	1	19 20	3	206 209
ENGR	5	1 6	23	3 26	5	1 6	14	3 17	221	39 260	11	- 11	31	6 37	310	53 363
FOR	5	- 5	4	- 4	1	- 1	12	1 13	230	10 240	3	- 3	49	1 50	304	12 316
HHS	6	- 6	34	- 34	5	- 5	18	- 18	291	3 294	4	- 4	35	- 35	393	3 396
LA	18	- 18	49	- 49	37	- 37	33	- 33	584	1 585	7	- 7	126	1 127	854	2 856
OC	-	- -	-	- -	-	- -	-	- -	-	- -	-	- -	-	1 1	-	1 1
PHARM*	-	- -	-	2 2	-	- -	-	- -	-	1 1	-	- -	-	- -	-	3 3
SCI	5	- 5	54	- 54	11	1 12	26	1 27	396	25 421	11	- 11	72	8 80	575	35 610
GRAD	-	5 5	-	24 24	-	8 8	-	12 12	-	197 197	-	4 4	-	74 74	-	324 324
UESP	1	- 1	11	- 11	6	- 6	8	- 8	91	- 91	2	- 2	24	- 24	143	- 143
Total	47	12 59	206	33 239	76	14 90	126	34 160	2,218	429 2,647	53	11 64	399	111 510	3,125	644 3,769

*First Professional students are included in the graduate totals.

University Honors College Students By Academic Unit and Student Class Standing

Academic Unit	Freshman	Sophomore	Junior	Senior	Total	% of Undergrad Enrollment for College
Agricultural Sciences	2	4	7	7	20	2.0
Business	2	2	3	16	23	1.1
Engineering	13	47	41	91	192	6.6
Forestry	-	3	1	4	8	1.2
Health and Human Sciences	2	4	7	15	28	1.1
Liberal Arts	1	8	19	33	61	2.1
Science	8	34	35	65	142	5.5
University Exploratory Studies	-	1	-	2	3	0.5
TOTAL*	28	103	113	233	477	3.1

*The total may include students who are participating in MECOP, Study Abroad, or other experiential learning programs.

By Academic Unit and Gender

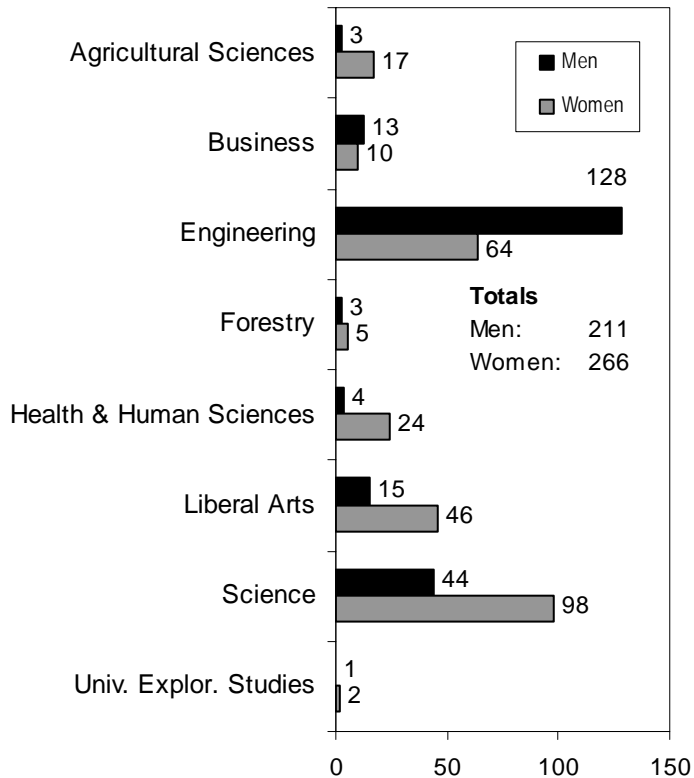

By Academic Unit and Residency

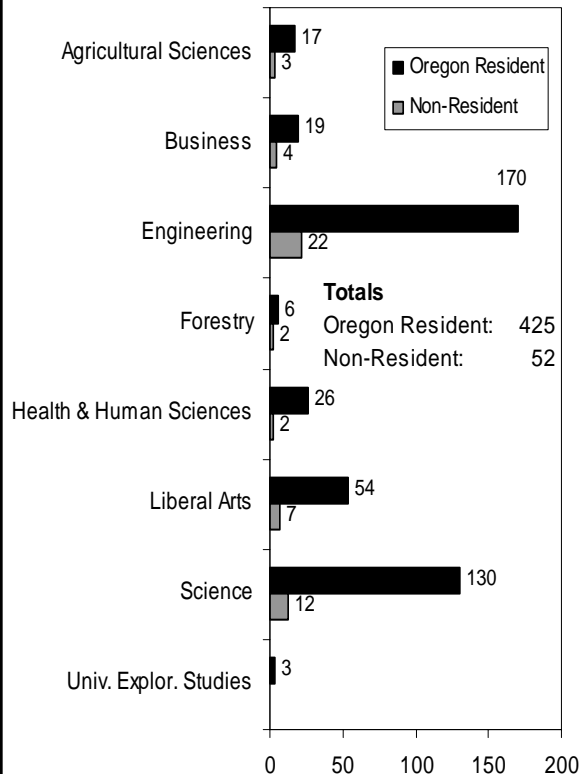

Cascades Campus Enrollment

Spring Term 2009				
Tier	Enrollment Type	Institution Providers	Headcount	Term FTE
1 & 2*	OSU-Cascades	OSU, UO	545	292.8
Total OSU-Cascades Enrollment			545	292.8
3**	OSU Admitted Non-Enrolled	COCC	165	121.5
Total Students Receiving Services			710	414.3

Oregon State University – Cascades Campus, Tier 1 and Tier 2

Gender	Headcount	Percent
Female	373	68.4%
Male	172	31.6%
Full-Time, Part-Time	Headcount	Percent
Full-Time	148	27.2%
Part-Time	397	72.8%
Level	Headcount	Percent
Undergraduate	469	86.1%
Graduate	76	13.9%
Residency	Headcount	Percent
Oregon Residents	514	94.3%
Non-Residents	31	5.7%
Level and Age Group	Headcount	Percent
Undergraduate < 25	228	41.8%
Undergraduate 25 and older	241	44.2%
Graduate 25 and older	69	12.7%
Graduate <25	7	1.3%
Ethnicity	Headcount	Percent
Black	2	0.4%
American Indian/Alaskan Native	17	3.1%
Asian / Pacific Islander	7	1.3%
Hispanic	20	3.7%
Total for U.S. Minorities	46	8.4%
White	415	76.1%
International	5	0.9%
Declined to Respond / Missing	79	14.5%
GRAND TOTAL	545	100.0%

Student Class Standing	Headcount	Credit Hours	FTE
Freshman	14	101	6.7
Sophomore	14	106	7.1
Junior	70	572	38.1
Senior	135	1,166	77.7
Postbac Degree Seeking	21	136	9.1
Non-Degree Undergraduate	215	1,639	109.3
Subtotal for Undergraduate	469	3,720	248.0
Masters	71	517	43.1
Non-Degree Graduate	5	21	1.8
Subtotal for Graduate	76	538	44.8
TOTAL	545	4,258	292.8

*Source: Office of Academic Planning and Assessment, Oregon State University.

**Source: OSU-Cascades.

Highlights

- When Spring 2008 and Spring 2009 are compared, the total enrollment increased by 864 students, or 4.8% (from 17,987 to 18,851). At the same time, the total student FTE increased by 700.1, or 4.3% (from 16,410.9 to 17,111.0), and the student credit hours increased by 9,876, or 4.3% (from 231,904 to 241,780).
- When compared to Spring 2008, the undergraduate enrollment increased by 611 students, or 4.1% (from 14,838 to 15,449); the graduate enrollment increased by 8.8% (from 2,627 to 2,859); the first professional enrollment increased by 4.0% (from 522 to 543).
- When compared to Spring 2008, Oregon residents increased by 2.3%; non-residents increased by 15.0%.
- International student enrollment increased by 1.8%.
- For Spring 2009, the percentage of U.S. minority students was 16.0% of the total enrollment. The number of minority students increased by 8.7% when compared to Spring 2008 (from 2,776 to 3,018).
- The College of Engineering, College of Liberal Arts, and College of Science had the largest student enrollments (3,500, 3,075, and 3,003 respectively) when compared to the other academic units.

- OSU Extended Campus had 3,769 students, an increase of 23.8% compared to Spring 2008. These students took 17,154 credits, of which 39.1% were from the College of Liberal Arts, while 24.9% were from the College of Science.
- During Spring 2009, a total of 710 students received services from OSU Cascades Campus.
- Other increases that occurred when comparing Spring 2008 and Spring 2009 are as follows:

• Part-time students:	12.5%
• Undergraduate students age 25 and older:	12.0%
• Graduate students age 25 and older:	9.7%
• Male students:	5.5%
• Graduate students under age 25:	5.4%
• First Professional students 25 and older:	4.6%
• Female students:	4.1%
• Full-time students:	3.1%
• First Professional students under age 25:	3.0%
• Undergraduate students under age 25:	2.8%

Spring Enrollment Trend 2003-2009

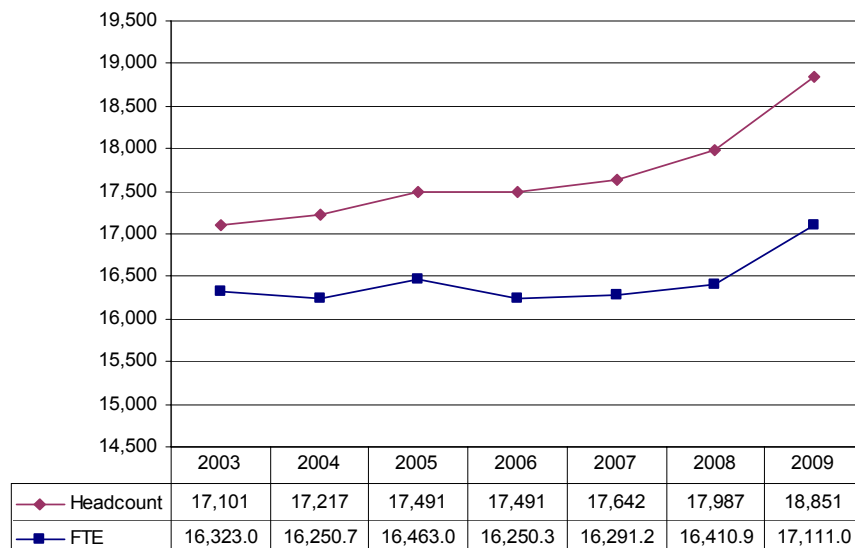

Source: Spring Term 2009, 4th Week Student Data Extract File.

Comments about this publication are welcome.

Please contact the staff in the Office of Academic Planning & Assessment, Kerr Administration Building (541-737-9600).