

Enrollment Summary Spring Term 2008



Enrollment at-a-Glance

	2007	2008	Change	% Change	
Total Enrollment (Headcount)	17,642	17,987	345	2.0%	*Spring Term uses the OUS definition, which excludes credit hours and FTE for students who withdrew from courses before the 4th week. Agribusiness credits at EOU are also not included.
Total Student FTE *	16,291.2	16,410.9	119.7	0.7%	
Total Student Credit Hours*	229,914	231,904	1,990	0.9%	

	2007		2008		Change	
	Headcount	Percent	Headcount	Percent	Headcount	Percent
Women	8,452	47.9%	8,669	48.2%	217	2.6%
Men	9,190	52.1%	9,318	51.8%	128	1.4%
Full-Time	14,461	82.0%	14,646	81.4%	185	1.3%
Part-Time	3,181	18.0%	3,341	18.6%	160	5.0%
Undergraduate	14,468	82.0%	14,838	82.5%	370	2.6%
Graduate	2,653	15.0%	2,627	14.6%	-26	-1.0%
First Professional	521	3.0%	522	2.9%	1	0.2%
U.S. Minorities	2,575	14.6%	2,776	15.4%	201	7.8%
Oregon Residents	14,287	81.0%	14,381	80.0%	94	0.7%
Non-Residents	3,355	19.0%	3,606	20.0%	251	7.5%
International	842	4.8%	887	4.9%	45	5.3%
Undergrad < 25	12,470	70.7%	12,781	71.1%	311	2.5%
Undergrad 25 and Older	1,998	11.3%	2,057	11.4%	59	3.0%
Graduate < 25	512	2.9%	520	2.9%	8	1.6%
Graduate 25 and Older	2,141	12.1%	2,107	11.7%	-34	-1.6%
First Professional < 25	198	1.1%	199	1.1%	1	0.5%
First Professional 25 and Older	323	1.8%	323	1.8%	0	0.0%

Enrollment by Academic Unit* and Student Level

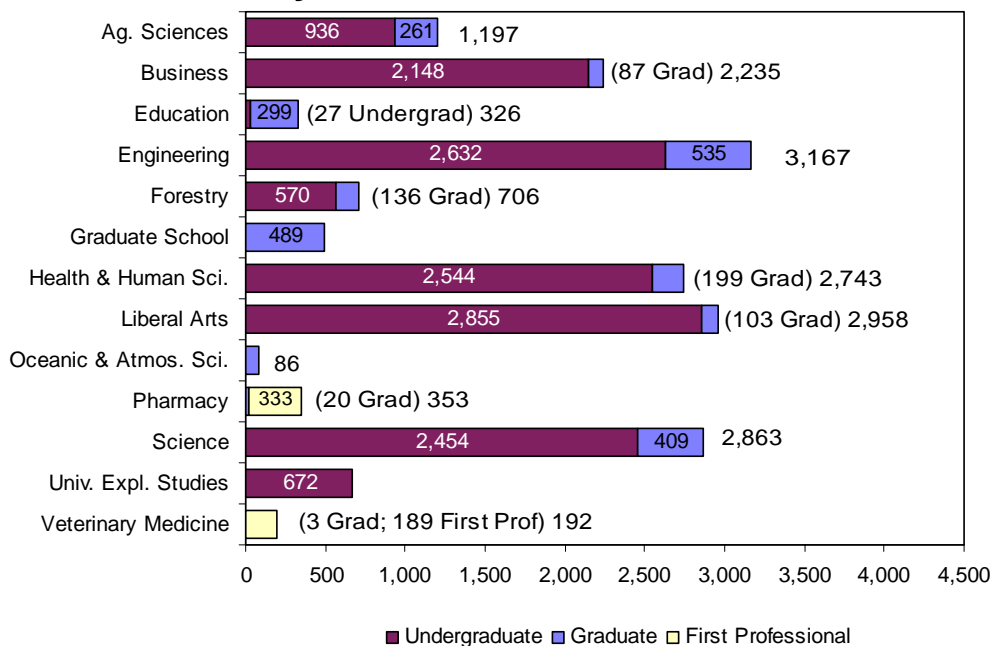

Index

	Page
Academic Unit.....	1 – 5, 7 – 10
Age.....	1
Cascade Campus	
Enrollment.....	11
Class Standing.....	5 – 6, 8, 10
Extended Campus.....	8 – 9
Full Time, Part Time.....	1, 6
Gender.....	1, 5 – 7, 10
Highlights.....	12
International.....	1, 7, 9
Major.....	2 – 4
Residency.....	1, 6, 8
Student Level.....	1 – 7, 9
University Honors College.....	10
U.S. Minorities/	

*Unduplicated headcount based upon student's primary college.

Enrollment by Major

The Enrollment by Major includes duplicate headcount totals for Colleges and the University. Included in the totals are students who have indicated a dual major or double degree program; e.g., Primary Major 1, Primary Major 2, Secondary Major 1, and Secondary Major 2; e.g., a first professional student could also have a secondary undergraduate major.

ACADEMIC UNIT	UNDER-GRAD	GRAD	TOTAL
<u>College of Agricultural Sciences</u>			
Agricultural and Resource Economics	-	33	33
Agricultural Business Management	72	-	72
Agricultural Education	-	8	8
Animal Science	-	14	14
Animal Sciences	356	-	356
Bioresource Research	29	-	29
Crop Science	-	17	17
Crop Science and Soil Science	27	-	27
Economics ¹	-	1	1
Environmental Economics, Policy and Management	14	-	14
Fisheries and Wildlife	173	-	173
Fisheries Science	-	52	52
Food Science and Technology	91	29	120
General Agriculture	99	-	99
Genetics	-	7	7
Horticulture	84	22	106
International Studies	4	-	4
Master of Agriculture	-	3	3
Poultry Science	-	1	1
Rangeland Ecology and Management	10	13	23
Soil Science	-	11	11
Toxicology	-	21	21
Wildlife Science	-	32	32
Non-Degree Agricultural Sciences	18	1	19
TOTAL	977	265	1,242

¹Joint program with CLA, FOR, A.G.

<u>College of Business</u>			
Accountancy	148	-	148
Accounting	-	1	1
Business Administration	1,239	88	1,327
International Studies	2	-	2
Pre-Business	824	-	824
Non-Degree Business	34	-	34
TOTAL	2,247	89	2,336

<u>College of Education</u>			
Adult Education	-	47	47
College Student Services Administration	-	35	35
Counseling	-	57	57
Education	110	109	219
Pre-Education	804	3	807
Teaching: Elementary Education	-	52	52

ACADEMIC UNIT	UNDER-GRAD	GRAD	TOTAL
<u>College of Education (Cont.)</u>			
Teaching: Music Education	-	3	3
TOTAL	914	306	1,220

<u>College of Engineering</u>			
Bioengineering	35	-	35
Pre-Bioengineering	75	-	75
Biological and Ecological Engineering	-	10	10
Bioresource Engineering	-	5	5
Chemical Engineering	92	46	138
Pre-Chemical Engineering	124	-	124
Civil Engineering	142	71	213
Pre-Civil Engineering	239	-	239
Computer Engineering	28	-	28
Pre-Computer Engineering	26	-	26
Computer Science	115	96	211
Pre-Computer Science	189	-	189
Construction Engineering Management	154	5	159
Pre-Construction Engineering Management	262	-	262
Ecological Engineering	1	-	1
Pre-Ecological Engineering	7	-	7
Electrical and Computer Engineering	62	135	197
Pre-Electrical and Computer Engineering	173	-	173
Electrical and Electronics Engineering	97	-	97
Pre-Electrical Engineering	44	-	44
Engineering Physics	8	-	8
Pre-Engineering Physics	22	-	22
Environmental Engineering	17	-	17
Pre-Environmental Engineering	26	-	26
Pre-General Engineering	40	-	40
Industrial Engineering	41	30	71
Pre-Industrial Engineering	50	-	50
International Studies	2	-	2
Manufacturing Engineering	24	-	24
Pre-Manufacturing Engineering	10	-	10
Materials Science	-	24	24
Mechanical Engineering	155	55	210
Pre-Mechanical Engineering	308	-	308
Nuclear Engineering	25	21	46
Pre-Nuclear Engineering	48	-	48
Ocean Engineering	-	9	9
Radiation Health Physics	15	47	62
Pre-Radiation Health Physics	18	-	18
Non-Degree Pre-Engineering	16	1	17
TOTAL	2,690	555	3,245

ACADEMIC UNIT	UNDER-GRAD	GRAD	TOTAL
<u>College of Forestry</u>			
Forest Engineering	51	19	70
Forest Engineering - Civil Engineering	8	-	8
Pre-Forest/ Civil Engineering	21	-	21
Forest Management	100	-	100
Forest Operations Management	25	-	25
Forest Recreation Resources	2	-	2
Forest Resources	-	45	45
Forest Science	-	47	47
Natural Resources	251	-	251
Outdoor Recreation Leadership and Tourism	5	-	5
Recreation Resource Management	52	-	52
Sustainable Natural Resources	-	3	3
Tourism and Outdoor Leadership	1	-	1
Wood Science	-	32	32
Wood Science and Technology	40	-	40
Non-Degree Forestry	19	-	19
Undecided Forestry	1	-	1
TOTAL	576	146	722

Graduate School

Economics	-	12	12
Environmental Science	-	44	44
Interdisciplinary Studies	-	55	55
Molecular and Cellular Biology	-	39	39
Plant Physiology	-	1	1
Water Resources Engineering	-	18	18
Water Resources Policy and Management	-	13	13
Water Resources Science	-	14	14
Non-Degree Graduate Student	-	300	300
TOTAL	-	496	496

College of Health and Human Sciences

Apparel Design	55	-	55
Pre-Apparel	63	-	63
Design and Human Environment	-	29	29
Environmental Health Management	-	2	2
Exercise and Sport Science	772	47	819
Health Management and Policy	60	2	62
Pre-Health Management and Policy	73	-	73
Health Promotion and Health Behavior	160	-	160
Pre-Housing	37	-	37
Housing Studies	43	-	43
Human Development and Family Sciences	633	-	633
Human Development and Family Studies	-	30	30
Interior Design	98	-	98
Pre-Interiors	90	-	90

ACADEMIC UNIT	UNDER-GRAD	GRAD	TOTAL
<u>College of Health and Human Sciences (Cont.)</u>			
International Studies	6	-	6
Merchandising Management	282	-	282
Movement Studies in Disability	-	4	4
Nutrition and Food Management ²	278	12	290
Public Health	-	73	73
Non-Degree Health and Human Sciences	15	-	15
TOTAL	2,665	199	2,864

² Includes First Professional student(s).

College of Liberal Arts

American Studies	6	-	6
Anthropology	84	-	84
Applied Anthropology	-	22	22
Applied Ethics	-	2	2
Applied Visual Arts	232	-	232
Art ²	63	1	64
Contemporary Hispanic Studies	-	4	4
Creative Writing	-	18	18
Economics	64	13	77
English	245	17	262
Ethnic Studies	24	1	25
French ²	28	1	29
German	52	1	53
History	241	-	241
History of Science	-	6	6
International Studies	20	-	20
Liberal Studies	544	-	544
Music	111	-	111
Philosophy	57	-	57
Political Science	224	1	225
Pre-Communication	149	-	149
Psychology	494	3	497
Public Policy	-	26	26
Sociology	179	-	179
Spanish	105	-	105
Speech Communication ²	83	-	83
Non-Degree Liberal Arts	57	-	57
Undecided-College of Liberal Arts	3	-	3
TOTAL	3,065	116	3,181

² Includes First Professional student(s).

College of Oceanic and Atmospheric Sciences

Atmospheric Sciences	-	7	7
Geophysics	-	2	2
Marine Resource Management	-	29	29
Oceanography	-	50	50
TOTAL	-	88	88

ACADEMIC UNIT	UNDER-GRAD	GRAD	FIRST PROF	TOTAL
<u>College of Pharmacy</u>				
Pharmacy	-	20	-	20
Pharmacy, Doctor of Pharmacy (4-year)	-	-	333	333
TOTAL	-	20	333	353

ACADEMIC UNIT	UNDER-GRAD	GRAD	FIRST PROF	TOTAL
<u>College of Science</u>				
Biochemistry and Biophysics	108	19	-	127
Biology	563	-	-	563
Botany	25	1	-	26
Botany and Plant Pathology	-	33	-	33
Chemistry	170	67	-	237
Computational Physics	10	-	-	10
Earth Science	19	-	-	19
Entomology	-	5	-	5
Environmental Science	193	-	-	193
General Science	800	1	-	801
Geography	39	30	-	69
Geology	48	26	-	74
International Studies	11	-	-	11
Mathematical Sciences	12	-	-	12
Mathematics	103	57	-	160
Mathematics Education	-	24	-	24
Medical Technology	8	-	-	8
Microbiology	135	20	-	155
Physics	57	32	-	89
Science Education	-	39	-	39
Statistics	-	34	-	34
Zoology	167	33	-	200
Non-Degree Science	47	4	-	51
Undecided Science Major	12	1	-	13
TOTAL	2,527	426	-	2,953

ACADEMIC UNIT	UNDER-GRAD	GRAD	FIRST PROF	TOTAL
<u>College of Veterinary Medicine</u>				
Veterinary Medicine - DVM	-	-	189	189
Veterinary Science	-	3	-	3
TOTAL	-	3	189	192

<u>University Exploratory Studies</u>	675	-	-	675
--	------------	----------	----------	------------

ACADEMIC UNIT	UNDER-GRAD	GRAD	FIRST PROF	TOTAL
<u>University Honors College³</u>				
Honors Scholar and Honors Associate	453	-	-	453
International Studies	3	-	-	3
TOTAL	456	-	-	456

³Honors Scholars and Honors Associates are not counted in the University total.

TOTAL UNIVERSITY	16,339	2,709	522	19,570
-------------------------	---------------	--------------	------------	---------------

Degree Programs with the Highest Enrollment (Last Year's Rank)

Undergraduate

1. Business Administration* (1)	2,063
2. Education* (4)	914
3. General Science (2)	800
4. Exercise and Sport Science (3)	772
5. Human Development and Family Sciences (5)	633
6. Biology (6)	563
7. Liberal Studies (9)	544
8. Psychology (8)	494
9. Mechanical Engineering* (7)	463
10. Construction Engineering Management* (10)	416

*Includes Pre-Professional

Graduate

1. Electrical and Computer Engineering (1)	135
2. Education (2)	112
3. Computer Science (3)	96
4. Business Administration (4)	88
5. Public Health (6)	73
6. Civil Engineering (7)	71
7. Chemistry (5)	67
8. Mathematics (10)	57
8. Counseling (9)	57
10. Mechanical Engineering (12)	55
10. Interdisciplinary Studies (7)	55

First Professional

1. Pharmacy, Doctor of Pharmacy (4-year)	333
2. Veterinary Medicine - DVM	189

Student Enrollment By Academic Unit and Student Class Standing

Academic Unit	Freshman	Sophomore	Junior	Senior	Post Bac	Non-Degree Undergrad	Undergrad Total	Master	Doctorate	Non-Degree Grad	Grad Total	First Professional	TOTAL
AG	126	170	213	375	34	18	936	137	123	1	261	-	1,197
BUS	366	424	491	813	20	34	2,148	86	-	1	87	-	2,235
ED	-	-	1	1	25	-	27	202	97	-	299	-	326
ENGR	491	564	554	968	39	16	2,632	311	224	-	535	-	3,167
FOR	38	83	126	266	38	19	570	64	70	2	136	-	706
HHS	386	548	637	933	25	15	2,544	111	86	2	199	-	2,743
LA	358	492	723	1,185	40	57	2,855	91	12	-	103	-	2,958
OC	-	-	-	-	-	-	-	44	42	-	86	-	86
PHARM	-	-	-	-	-	-	-	3	17	-	20	333	353
SCI	411	532	508	881	73	49	2,454	141	263	5	409	-	2,863
VM	-	-	-	-	-	-	-	3	-	-	3	189	192
GRAD	-	-	-	-	-	-	-	109	80	300	489	-	489
UESP	324	207	82	18	1	40	672	-	-	-	-	-	672
Total 2008	2,500	3,020	3,335	5,440	295	248	14,838	1,302	1,014	311	2,627	522	17,987
Total 2007	2,077	2,707	3,159	5,341	307	877	14,468	1,269	1,056	328	2,653	521	17,642

By Academic Unit, Gender, and Student Level

Academic Unit	Undergraduate				Graduate				First Professional				Total	%
	Men	Women	Total	% of Univ.	Men	Women	Total	% of Univ.	Men	Women	Total	% of Univ.		
AG	404	532	936	5.2%	134	127	261	1.5%	-	-	-	-	1,197	6.7%
BUS	1,370	778	2,148	11.9%	52	35	87	0.5%	-	-	-	-	2,235	12.4%
ED	10	17	27	0.2%	78	221	299	1.7%	-	-	-	-	326	1.8%
ENGR	2,262	370	2,632	14.6%	431	104	535	3.0%	-	-	-	-	3,167	17.6%
FOR	356	214	570	3.2%	87	49	136	0.8%	-	-	-	-	706	3.9%
HHS	594	1,950	2,544	14.1%	51	148	199	1.1%	-	-	-	-	2,743	15.2%
LA	1,315	1,540	2,855	15.9%	42	61	103	0.6%	-	-	-	-	2,958	16.4%
OC	-	-	-	0.0%	41	45	86	0.5%	-	-	-	-	86	0.5%
PHARM	-	-	-	0.0%	9	11	20	0.1%	139	194	333	0.0	353	2.0%
SCI	1,093	1,361	2,454	13.6%	240	169	409	2.3%	-	-	-	-	2,863	15.9%
VM	-	-	-	0.0%	2	1	3	0.0%	34	155	189	0.0	192	1.1%
GRAD	-	-	-	0.0%	203	286	489	2.7%	-	-	-	-	489	2.7%
UESP	371	301	672	3.7%	-	-	-	0.0%	-	-	-	-	672	3.7%
Total 2008	7,775	7,063	14,838	82.5%	1,370	1,257	2,627	14.6%	173	349	522	2.9%	17,987	100.0%
Total 2007	7,635	6,833	14,468	82.0%	1,383	1,270	2,653	15.0%	172	349	521	3.0%	17,642	100.0%

Enrollment by Gender and Student Level

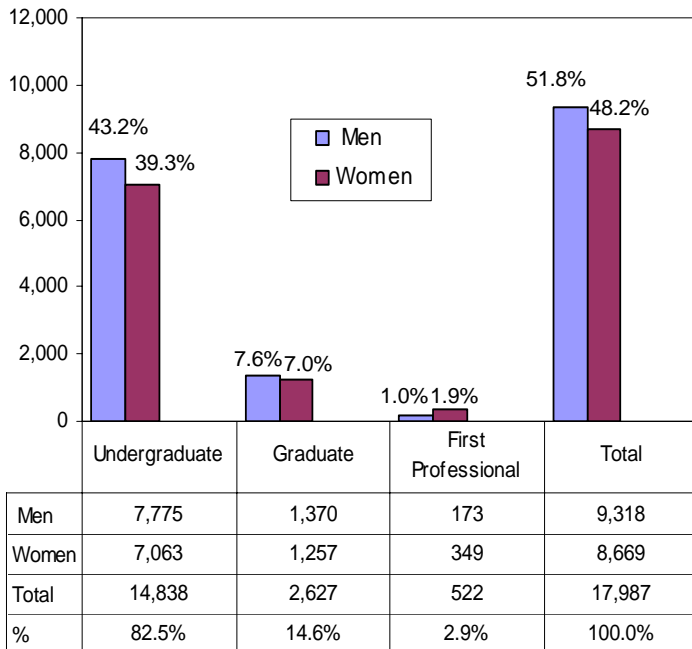

By Residency* and Student Level

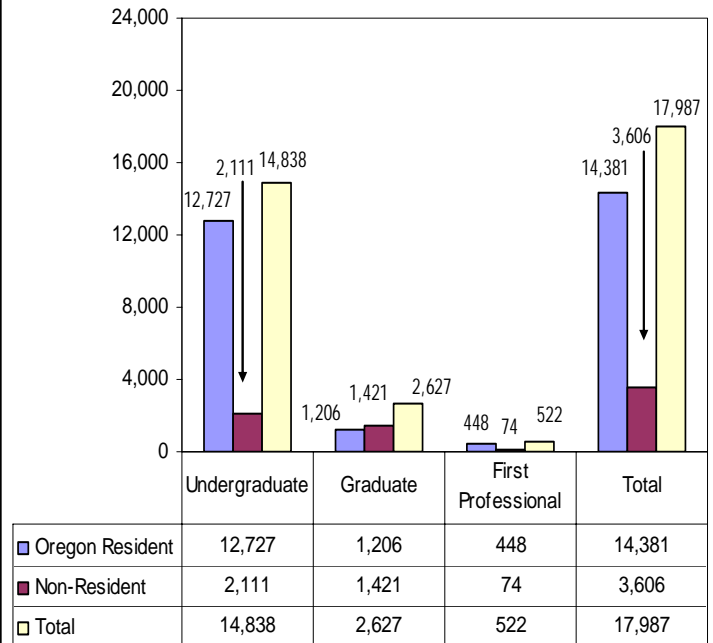

* Residency is based upon tuition and fee status.

Enrollment, Credit Hours, and FTE by Class Standing

Class Standing	Student Enrollment	Student Credit Hours	Student FTE
Freshman	2,500	34,730	2,315.3
Sophomore	3,020	40,931	2,728.7
Junior	3,335	44,618	2,974.5
Senior	5,440	70,953	4,730.2
Post Baccalaureate	295	2,551	170.1
Non-Degree Undergrad	248	1,773	118.2
Total for Undergraduate	14,838	195,556	13,037.1
Masters	1,302	14,288	1,190.7
Doctoral	1,014	12,415	1,379.4
Non-Degree Graduate	311	1,293	107.8
Total for Graduate	2,627	27,996	2,677.9
Doctor of Pharmacy	333	4,943	411.9
Veterinary Medicine	189	3,409	284.1
Total for First Professional	522	8,352	696.0
GRAND TOTAL	17,987	231,904	16,410.9

Student Enrollment Full Time and Part Time, by Gender

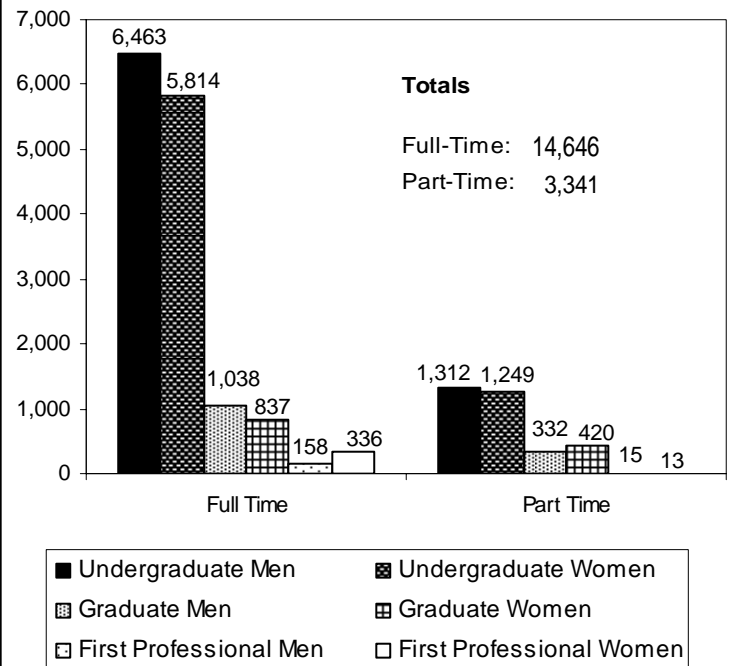

Minority Enrollment

U.S. Minorities by Academic Unit and Student Level

Academic Unit	American Indian				Asian/ Pacific Islander				Black				Hispanic				TOTAL			
	Under-Grad	Grad	First Prof.	Total	Under-Grad	Grad	First Prof.	Total	Under-Grad	Grad	First Prof.	Total	Under-Grad	Grad	First Prof.	Total	Under-Grad	Grad	First Prof.	Total
Ag. Sciences	10	5	-	15	28	9	-	37	8	2	-	10	22	6	-	28	68	22	-	90
Business	25	1	-	26	224	3	-	227	20	4	-	24	79	-	-	79	348	8	-	356
Education	2	4	-	6	-	14	-	14	-	10	-	10	1	16	-	17	3	44	-	47
Engineering	26	1	-	27	252	26	-	278	21	2	-	23	88	8	-	96	387	37	-	424
Forestry	12	-	-	12	9	2	-	11	1	1	-	2	19	2	-	21	41	5	-	46
Graduate School	-	9	-	9	-	25	-	25	-	5	-	5	-	20	-	20	-	59	-	59
Health and Human Sci.	41	-	-	41	184	8	-	192	48	5	-	53	141	6	-	147	414	19	-	433
Liberal Arts	40	1	-	41	147	2	-	149	74	2	-	76	168	4	-	172	429	9	-	438
Oceanic and Atmos. Sci.	-	1	-	1	-	2	-	2	-	-	-	-	-	4	-	4	-	7	-	7
Pharmacy	-	-	-	-	-	2	110	112	-	-	7	7	-	1	11	12	-	3	128	131
Science	33	3	-	36	425	13	-	438	35	1	-	36	85	8	-	93	578	25	-	603
Univ. Explor. Studies	9	-	-	9	45	-	-	45	24	-	-	24	55	-	-	55	133	-	-	133
Vet. Medicine	-	-	1	1	-	-	5	5	-	-	1	1	-	-	2	2	-	-	9	9
Total	198	25	1	224	1,314	106	115	1,535	231	32	8	271	658	75	13	746	2,401	238	137	2,776

Ethnicity — All Students — by Level

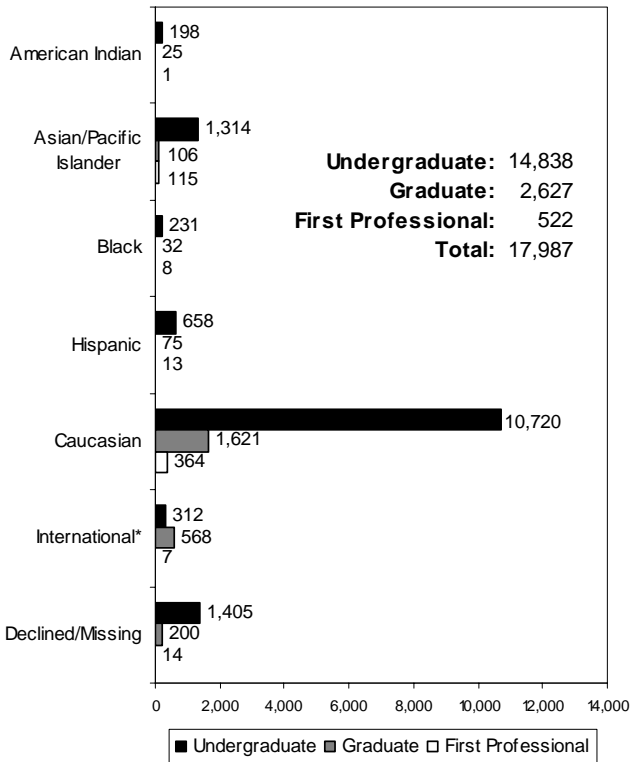

U.S. Minorities by Gender

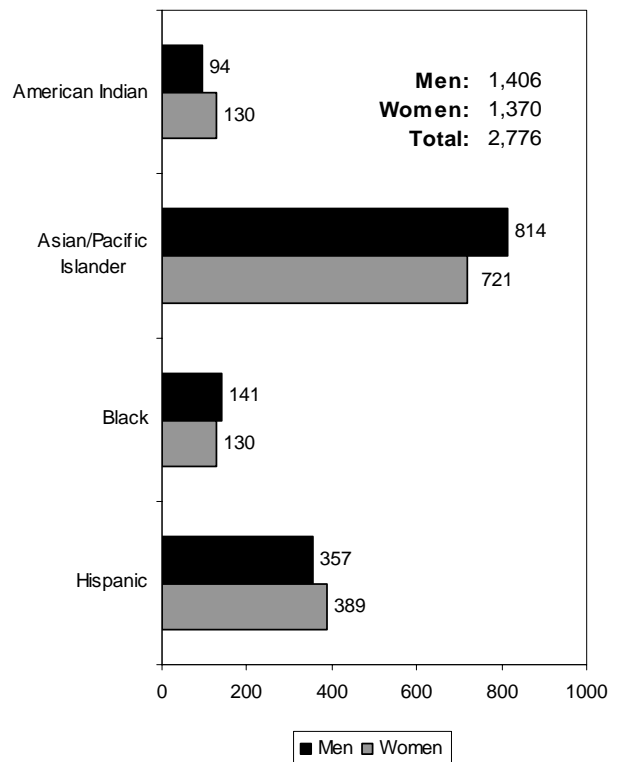

*International students are identified by Admit Type code.

OSU Extended Campus

Enrollment, Credit Hours, and FTE by Class Standing

Students Who Took Courses Through Ecampus*

<u>Class Standing</u>	<u>Student Enrollment</u>	<u>Student Credit Hours</u>	<u>Student FTE</u>
Freshman	229	801	53.4
Sophomore	372	1,483	98.9
Junior	606	2,711	180.7
Senior	1,194	5,770	384.7
Post Baccalaureate	86	400	26.7
Non-Degree Undergrad	144	624	41.6
Total for Undergraduate	2,631	11,789	785.9
Masters	186	1,018	84.8
Doctoral	47	195	21.7
Non-Degree Graduate	179	620	51.7
Total for Graduate	412	1,833	158.2
Doctor of Pharmacy	2	6	0.5
Veterinary Medicine	-	-	-
Total for First Professional	2	6	0.5
GRAND TOTAL (Spring 2008)	3,045	13,628	944.6
(Spring 2007)	2,975	12,642	877.2

*Table indicates students enrolled in courses offered not only through Ecampus, but also courses at OSU-Corvallis.

Enrollment by Class Standing and Residency

Students Who Took Courses Only Through Ecampus**

<u>Class Standing</u>	<u>Oregon Resident</u>	<u>Non-Resident</u>	<u>Total</u>
Freshman	24	10	34
Sophomore	21	41	62
Junior	121	66	187
Senior	265	137	402
Post Baccalaureate	12	41	53
Non-Degree Undergrad	38	84	122
Total for Undergraduate	481	379	860
Masters	120	29	149
Doctoral	12	30	42
Non-Degree Graduate	75	83	158
Total for Graduate	207	142	349
Doctor of Pharmacy	-	-	-
Veterinary Medicine	-	-	-
Total for First Professional	-	-	-
GRAND TOTAL (Spring 2008)	688	521	1,209
(Spring 2007)	628	419	1,047

**Table indicates students enrolled in only Ecampus-offered courses; i.e., students are not enrolled in any OSU-Corvallis on-campus courses.

Student Credit Hours by Academic Unit* and Class Standing

Academic Unit	Freshman	Sophomore	Junior	Senior	Post Bac	Non-Degree Undergrad	Undergrad Total	Master	Doctorate	Non-Degree Grad	Grad Total	First Professional	TOTAL
AG	30	142	280	951	144	115	1,662	11	-	96	107	-	1,769
BUS	-	-	24	36	8	-	68	-	-	-	-	-	68
ED	-	3	14	48	6	15	86	795	184	79	1,058	-	1,144
ENGR	-	-	-	-	-	-	-	71	3	11	85	-	85
FOR	9	24	39	63	30	18	183	4	-	26	30	-	213
HHS	59	92	118	225	7	18	519	3	-	8	11	-	530
LA	451	814	1,499	2,927	67	243	6,001	57	4	113	174	6	6,181
OC	23	28	52	67	6	10	186	-	-	6	6	-	192
SCI	217	365	677	1,407	129	201	2,996	77	4	281	362	-	3,358
ALS**	12	12	8	26	-	4	62	-	-	-	-	-	62
IP***	-	3	-	20	3	-	26	-	-	-	-	-	26
GRAD	-	-	-	-	-	-	-	-	-	-	-	-	-
Total SCH	801	1,483	2,711	5,770	400	624	11,789	1,018	195	620	1,833	6	13,628
Total FTE	53.4	98.9	180.7	384.7	26.7	41.6	785.9	84.8	21.7	51.7	158.2	0.5	944.6

*Academic Units are those that offered the courses. **Academic Learning Services. ***Interdisciplinary Programs.

OSU Extended Campus Student Enrollment by Academic Unit and Ethnicity All Students Who Took Courses Through ECampus

Acad. Unit	American Indian /Alaskan Native		Asian /Pacific Islander		Black		Hispanic		White		International		Declined to Respond / Missing		TOTAL	
	Under-grad	Grad Total	Under-grad	Grad Total	Under-grad	Grad Total	Under-grad	Grad Total	Under-grad	Grad Total	Under-grad	Grad Total	Under-grad	Grad Total	Under-grad	Grad Total
AG	3	- 3	4	- 4	1	- 1	3	- 3	136	4 140	5	1 6	26	- 26	178	5 183
BUS	3	- 3	23	- 23	1	1 2	5	- 5	186	- 186	5	- 5	21	- 21	244	1 245
ED	-	1 1	-	6 6	-	3 3	-	9 9	4	125 129	-	- -	-	22 22	4	166 170
ENGR	3	- 3	22	1 23	2	- 2	6	2 8	199	17 216	7	- 7	28	5 33	267	25 292
FOR	4	- 4	1	- 1	-	- -	5	- 5	174	3 177	5	- 5	36	- 36	225	3 228
HHS	3	- 3	19	- 19	12	- 12	18	- 18	220	1 221	3	1 4	34	1 35	309	3 312
LA	17	- 17	30	- 30	32	- 32	38	- 38	578	1 579	8	- 8	87	- 87	790	1 791
PHARM*	-	- -	-	1 1	-	- -	-	- -	-	1 1	-	- -	-	- -	-	2 2
SCI	10	2 12	67	- 67	7	- 7	19	- 19	312	11 323	12	1 13	58	2 60	485	16 501
GRAD	-	3 3	-	12 12	-	3 3	-	8 8	-	130 130	-	- -	-	36 36	-	192 192
UESP	4	- 4	9	- 9	5	- 5	11	- 11	85	- 85	-	- -	15	- 15	129	- 129
Total	47	6 53	175	20 195	60	7 67	105	19 124	1,894	293 2,187	45	3 48	305	66 371	2,631	414 3,045

*First Professional students are included in the graduate totals.

University Honors College Students By Academic Unit and Student Class Standing

Academic Unit	Freshman	Sophomore	Junior	Senior	Total	% of Undergrad Enrollment for College
Agricultural Sciences	2	6	8	9	25	2.7
Business	2	2	5	14	23	1.1
Engineering	9	36	42	82	169	6.4
Forestry	1	3	2	4	10	1.8
Health and Human Sciences	2	3	5	12	22	0.9
Liberal Arts	3	9	11	30	53	1.9
Science	6	21	34	86	147	6.0
University Exploratory Studies	-	2	1	1	4	0.6
TOTAL*	25	82	108	238	453	3.1

*The total may include students who are participating in MECOP, Study Abroad, or other experiential learning programs.

By Academic Unit and Gender

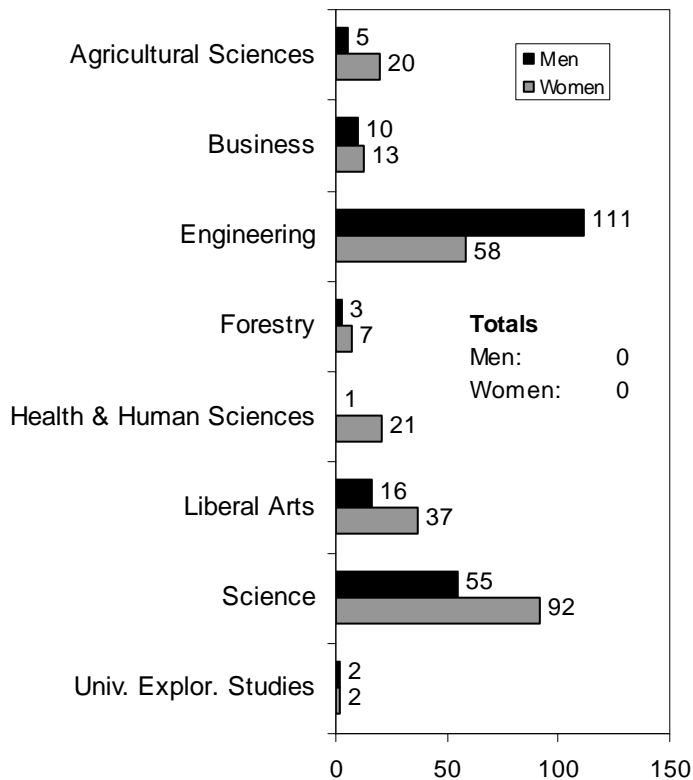

By Academic Unit and Residency

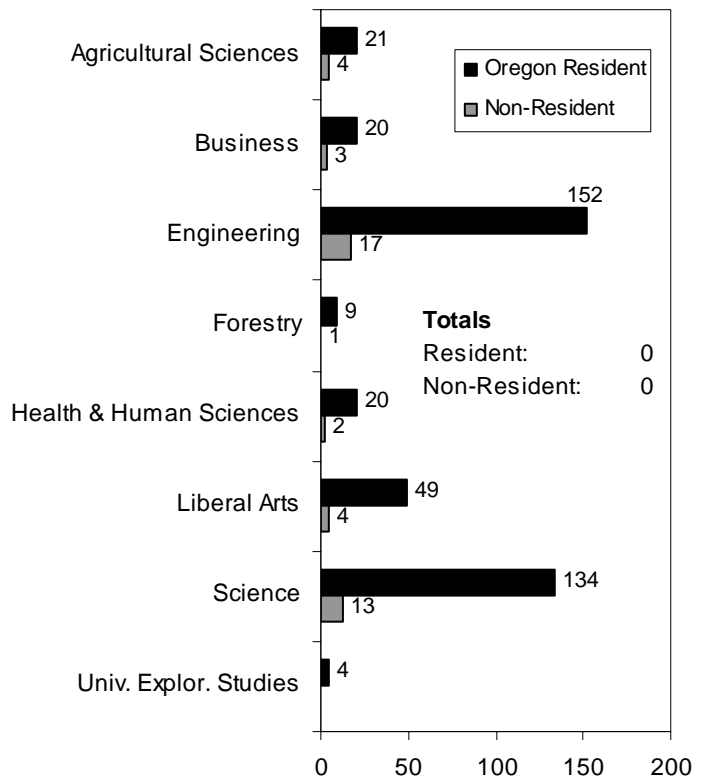

Cascades Campus Enrollment

Spring Term 2008				
Tier	Enrollment Type	Institution Providers	Headcount	Term FTE
1 & 2*	OSU-Cascades	OSU, UO	460	262.0
Total OSU-Cascades Enrollment			460	262.0
3**	OSU Admitted Non-Enrolled	COCC	139	94.0
Total Students Receiving Services			599	356.0

Oregon State University – Cascades Campus, Tier 1 and Tier 2

Gender	Headcount	Percent
Female	315	68.5%
Male	145	31.5%
Full-Time, Part-Time	Headcount	Percent
Full-Time	141	30.7%
Part-Time	319	69.3%
Level	Headcount	Percent
Undergraduate	388	84.3%
Graduate	72	15.7%
Residency	Headcount	Percent
Oregon Residents	430	93.5%
Non-Residents	30	6.5%
Level and Age Group	Headcount	Percent
Undergraduate < 25	188	40.9%
Undergraduate 25 and older	200	43.5%
Graduate 25 and older	64	13.9%
Graduate <25	8	1.7%
Ethnicity	Headcount	Percent
Black	1	0.2%
American Indian/Alaskan Native	9	2.0%
Asian / Pacific Islander	3	0.7%
Hispanic	16	3.5%
Total for U.S. Minorities	29	6.3%
White	348	75.7%
International	6	1.3%
Declined to Respond / Missing	77	16.7%
GRAND TOTAL	460	100.0%

Student Class Standing	Headcount	Credit Hours	FTE
Freshman	3	29	1.9
Sophomore	12	64	4.3
Junior	68	503	33.5
Senior	133	1,185	79.0
Postbac Degree Seeking	10	70	4.7
Non-Degree Undergraduate	162	1,378	91.9
Subtotal for Undergraduate	388	3,229	215.3
Masters	69	536	44.7
Non-Degree Graduate	3	25	2.1
Subtotal for Graduate	72	561	46.8
TOTAL	460	3,790	262.0

*Source: Office of Academic Planning and Assessment, Oregon State University.

**Source: OSU-Cascades.

Highlights

- When Spring 2007 and Spring 2008 are compared, the total enrollment increased by 345 students, or 2.0% (from 17,642 to 17,987). At the same time, the total student FTE increased by 119.7, or 0.7% (from 16,291.2 to 16,410.9), and the student credit hours increased by 1,990, or 0.9% (from 229,914 to 231,904).
- When compared to Spring 2007, the undergraduate enrollment increased by 370 students, or 2.6% (from 14,468 to 14,838); the graduate enrollment decreased by 1.0% (from 2,653 to 2,627); the first professional enrollment increased by 0.2% (from 521 to 522).
- When compared to Spring 2007, Oregon residents increased by 0.7%; non-residents increased by 7.5%.
- International student enrollment increased by 5.3%.
- For Spring 2008, the percentage of U.S. minority students was 15.4% of the total enrollment. The number of minority students increased by 7.8% when compared to Spring 2007 (from 2,575 to 2,776).
- The College of Engineering, College of Liberal Arts, and College of Science had the largest student enrollments (3,167, 2,958, and 2,863 respectively) when compared to the other academic units.

- OSU Extended Campus had 3,045 students, an increase of 2.4% compared to Spring 2007. These students took 13,628 credits, of which 45.4% were from the College of Liberal Arts, while 24.6% were from the College of Science.
- During Spring 2008, a total of 599 students received services from OSU Cascades Campus.
- Other increases that occurred when comparing Spring 2007 and Spring 2008 are as follows:
 - Part-time students: 5.0%
 - Undergraduate students age 25 and older: 3.0%
 - Female students: 2.6%
 - Undergraduate students under age 25: 2.5%
 - Graduate students under age 25: 1.6%
 - Male students: 1.4%
 - Full-time students: 1.3%
 - First Professional students under age 25: 0.5%
- Other decreases that occurred when comparing Spring 2007 and Spring 2008 are as follows:
 - Graduate students age 25 and older: -1.6%

Spring Enrollment Trend 2003-2008

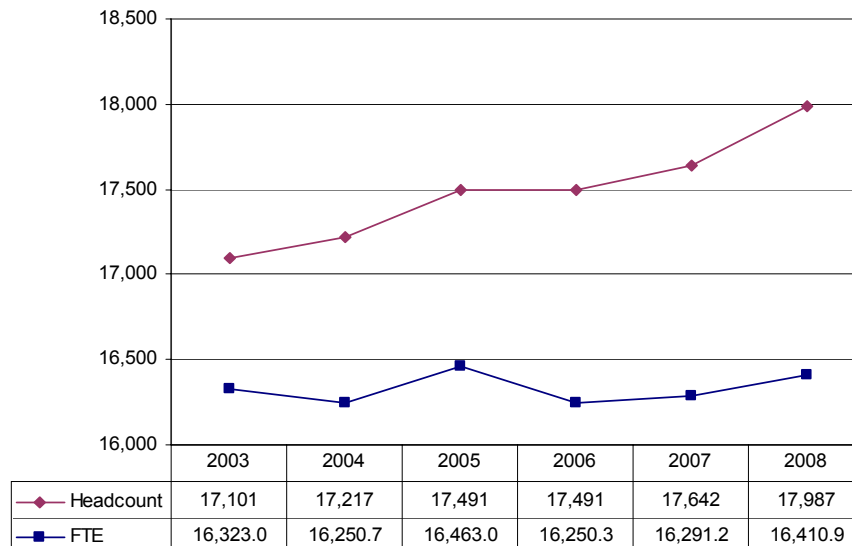

Source: Spring Term 2008, 4th Week Student Data Extract File.

Comments about this publication are welcome.

Please contact the staff in the Office of Academic Planning & Assessment, Kerr Administration Building (541-737-9600).