



Enrollment Summary — Fall Term 2020

Office of Institutional Research • <http://institutionalresearch.oregonstate.edu/>

Enrollment at-a-Glance

	2019	2020	Change	% Change	*Students enrolled after the first day that withdrew by the fourth week are in the headcount but not in credit hours or FTE.
Total Enrollment (Headcount)	31,719	32,312	593	1.9%	
Total Student FTE *	26,303.4	26,170.1	-133.3	-0.5%	
Total Student Credit Hours*	372,919	370,828	-2,091	-0.6%	

	2019		2020		Change	
	Headcount	Percent	Headcount	Percent	Headcount	Percent
Women	15,160	47.8%	15,639	48.4%	479	3.2%
Men	16,559	52.2%	16,673	51.6%	114	0.7%
Full-Time	22,115	69.7%	21,553	66.7%	-562	-2.5%
Part-Time	9,604	30.3%	10,759	33.3%	1,155	12.0%
Undergraduate	26,247	82.7%	26,644	82.5%	397	1.5%
Graduate	4,852	15.3%	5,048	15.6%	196	4.0%
Professional Doctorate	620	2.0%	620	1.9%	0	0.0%
Students of Color	8,327	26.3%	8,915	27.6%	588	7.1%
Oregon Residents Total	17,419	54.9%	17,508	54.2%	89	0.5%
Undergraduate	15,619	49.2%	15,490	47.9%	-129	-0.8%
Graduate	1,368	4.3%	1,608	5.0%	240	17.5%
Professional Doctorate	432	1.4%	410	1.3%	-22	-5.1%
Non-Residents Total	14,300	45.1%	14,804	45.8%	504	3.5%
Undergraduate	10,628	33.5%	11,154	34.5%	526	4.9%
Graduate	3,484	11.0%	3,440	10.6%	-44	-1.3%
Professional Doctorate	188	0.6%	210	0.6%	22	11.7%
International	3,492	11.0%	2,846	8.8%	-646	-18.5%
Veteran Total	1,253	4.0%	1,387	4.3%	134	10.7%
Undergraduate	1,118		1,218		100	8.9%
% of Undergraduate	4.3%		4.6%			
Graduate/Professional Doctorate	135		169		34	25.2%
% of Graduate/Professional Doctorate	2.5%		3.0%			
First Generation College (Undergraduate)	5,978		6,135		157	2.6%
% of Undergraduate	22.8%		23.0%			

Enrollment by Academic Unit* and Student Level

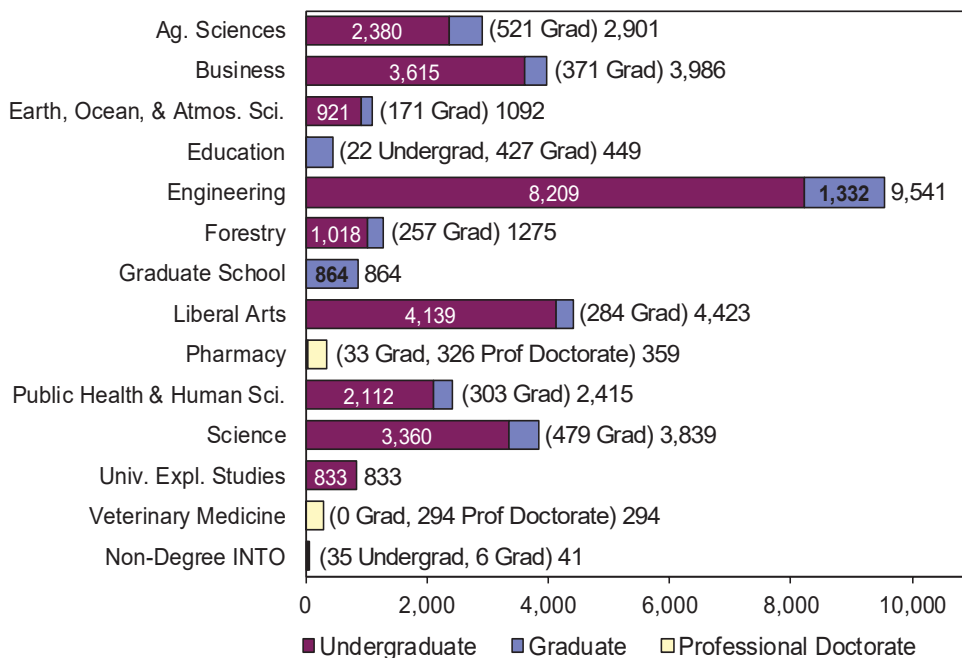

Index

	Page
Academic Unit	1–5, 8–9, 12–14
Age	1, 6, 17
Cascades Campus	15–16
Class Standing	2, 6, 12–13, 16
Extended Campus	13–14
First Generation College.....	1, 15
Full Time, Part Time	1, 7, 15
Geographic Origin	10, 17
Highlights.....	18
History of Enrollment	18
Honors College.....	12
International.....	1, 8–11
INTO-OSU	17
Major.....	3–5, 17
Residency.....	1, 6–7, 12–13, 15
Sex—Binary.....	1–2, 7, 9, 12, 15, 17
Student Level.....	1–8, 11, 13–16
U.S Minorities/ Ethnicity	1, 8–9, 14–15
Veteran	1, 15

*Unduplicated headcount based upon student's primary college.

Student Enrollment By Academic Unit and Student Class Standing

Academic Unit	Freshman	Sophomore	Junior	Senior	Post Bac	Stand-alone Undergrad Cert	Non-Degree Undergrad	Undergrad Total	Master	Doctorate	Non-Degree Grad	Grad Total	Professional Doctorate	TOTAL
Ag. Sciences	273	415	615	830	230	1	16	2,380	194	162	165	521	-	2,901
Business	683	694	950	1,224	19	-	45	3,615	324	5	42	371	-	3,986
Earth, Ocean, and Atmos	133	147	241	341	54	-	5	921	47	82	42	171	-	1,092
Education	-	1	7	2	12	-	-	22	203	164	60	427	-	449
Engineering	1,203	1,188	1,381	2,320	2,045	-	72	8,209	714	510	108	1,332	-	9,541
Forestry	89	161	257	443	58	-	10	1,018	167	39	51	257	-	1,275
Liberal Arts	576	746	1,117	1,418	189	3	90	4,139	197	85	2	284	-	4,423
Pharmacy	-	-	-	-	-	-	-	-	2	31	-	33	326	359
Public Health and Human	287	413	610	768	31	-	3	2,112	177	118	8	303	-	2,415
Science	673	725	792	1,013	48	-	109	3,360	161	308	10	479	-	3,839
Veterinary Medicine	-	-	-	-	-	-	-	-	-	-	-	-	294	294
Graduate School	-	-	-	-	-	-	-	-	148	74	642	864	-	864
Univ. Explor. Studies	347	180	72	25	-	-	209	833	-	-	-	-	-	833
Non-Degree INTO	-	-	-	-	-	-	35	35	5	1	-	6	-	41
Total 2020	4,264	4,670	6,042	8,384	2,686	4	594	26,644	2,339	1,579	1,130	5,048	620	32,312
Total 2019	4,135	4,742	5,972	8,163	2,327	-	908	26,247	2,116	1,578	1,158	4,852	620	31,719

By Academic Unit, Sex—Binary*, and Student Level

Academic Unit	Undergraduate				Graduate				Professional Doctorate				Total	%
	Men	Women	Total	% of Univ.	Men	Women	Total	% of Univ.	Men	Women	Total	% of Univ.		
Ag. Sciences	864	1,516	2,380	7.4%	220	301	521	1.6%	-	-	-	-	2,901	9.0%
Business	2,020	1,595	3,615	11.2%	212	159	371	1.1%	-	-	-	-	3,986	12.3%
Earth, Ocean, and Atmos Sci	388	533	921	2.9%	63	108	171	0.5%	-	-	-	-	1,092	3.4%
Education	6	16	22	0.1%	116	311	427	1.3%	-	-	-	-	449	1.4%
Engineering	6,423	1,786	8,209	25.4%	1,001	331	1,332	4.1%	-	-	-	-	9,541	29.5%
Forestry	517	501	1,018	3.2%	116	141	257	0.8%	-	-	-	-	1,275	3.9%
Liberal Arts	1,546	2,593	4,139	12.8%	98	186	284	0.9%	-	-	-	-	4,423	13.7%
Pharmacy	-	-	-	0.0%	21	12	33	0.1%	120	206	326	1.0%	359	1.1%
Public Health and Human Sci	538	1,574	2,112	6.5%	71	232	303	0.9%	-	-	-	-	2,415	7.5%
Science	1,235	2,125	3,360	10.4%	282	197	479	1.5%	-	-	-	-	3,839	11.9%
Veterinary Medicine	-	-	-	0.0%	-	-	-	0.0%	42	252	294	0.9%	294	0.9%
Graduate School	-	-	-	0.0%	341	523	864	2.7%	-	-	-	-	864	2.7%
Univ. Explor. Studies	411	422	833	2.6%	-	-	-	0.0%	-	-	-	-	833	2.6%
Non-Degree INTO	20	15	35	0.1%	2	4	6	0.0%	-	-	-	-	41	0.1%
Total 2020	13,968	12,676	26,644	82.5%	2,543	2,505	5,048	15.6%	162	458	620	1.9%	32,312	100.0%
Total 2019	13,976	12,271	26,247	82.7%	2,416	2,436	4,852	15.3%	167	453	620	2.0%	31,719	100.0%

*These numbers are based on self-reported sex with two options to meet federal reporting requirements. OSU is working on data processes to collect and allow the reporting of gender identity categories, but these are not yet available in the student data system

Enrollment by Major

This section counts each major for students with multiple or double degree majors; headcounts are duplicated across college and university totals.

ACADEMIC UNIT	UNDER-GRAD	GRAD	TOTAL	ACADEMIC UNIT	UNDER-GRAD	GRAD	TOTAL
<u>College of Agricultural Sciences</u>				<u>College of Business (Cont.)</u>			
Agricultural and Food Business Management	50	-	50	Business Information Systems	186	-	186
Agricultural Business Management	38	-	38	Design and Innovation Management	169	-	169
Agricultural Education	-	9	9	Finance	450	-	450
Agricultural Sciences	308	-	308	Hospitality Management	19	-	19
Animal Science	-	8	8	Innovation Management	15	-	15
Animal Sciences	333	-	333	Interior Design	53	-	53
Applied Economics	-	28	28	Pre-Interiors	62	-	62
Biological Data Sciences	3	-	3	Management	278	-	278
Bioresource Research	40	-	40	Marketing	510	-	510
Botany	161	-	161	Merchandising Management	116	-	116
Botany and Plant Pathology	-	40	40	Sustainability	34	-	34
Crop and Soil Science	62	-	62	Non-Degree Business	5	-	5
Crop Science	-	20	20	TOTAL	4,034	435	4,469
Environmental Economics and Policy	85	-	85	<u>College of Earth, Ocean, and Atmospheric Sciences</u>			
Fisheries and Wildlife Administration	-	30	30	Earth Sciences	188	-	188
Fisheries and Wildlife Sciences ¹	837	1	838	Environmental Sciences	622	-	622
Fisheries Management	-	69	69	Geographic Information Science	151	76	227
Fisheries Science	-	49	49	Geography and Geospatial Science	117	-	117
Food Science and Technology	116	46	162	Geography	-	23	23
Horticulture	297	33	330	Geology	-	35	35
Organic Agriculture	-	5	5	International Studies	1	-	1
Organic Farming Systems	11	-	11	Marine Resource Management	-	20	20
Rangeland Ecology and Management	-	10	10	Ocean, Earth and Atmospheric Sciences	-	52	52
Rangeland Sciences	58	-	58	Sustainability	10	-	10
Soil Science	-	21	21	Water Conflict Management and Transformation	-	22	22
Sustainability	49	-	49	Non-Degree Earth, Ocean, Atmospheric Science	4	-	4
Toxicology	-	22	22	TOTAL	1,093	228	1,321
Urban Agriculture	5	-	5	<u>College of Education</u>			
Wildlife Management	-	130	130	Adult and Higher Education	-	79	79
Wildlife Science	-	45	45	Counseling	-	165	165
Non-Degree Agricultural Sciences	15	-	15	Dual Language Education	-	6	6
TOTAL	2,468	566	3,034	Education	75	69	144
<u>College of Business</u>				Pre-Education	200	-	200
Accountancy	335	-	335	Elementary Education	7	-	7
Apparel Design	43	-	43	Pre-Elementary Education	2	-	2
Pre-Apparel	52	-	52	English for Speakers of Other Languages	-	44	44
Business	-	81	81	Instructional Design	-	10	10
Pre-Business	1	-	1	Mathematics Education	-	1	1
Business Administration	1,643	303	1,946	Science Education	-	1	1
Pre-MBA	-	11	11	Teaching	-	53	53
Pre-MSB	-	11	11	TOTAL	284	428	712
Business Analytics	63	14	77	<u>College of Engineering</u>			
Business Fundamentals	-	15	15	Architectural Engineering	72	-	72
				Bioengineering	210	16	226

ACADEMIC UNIT	UNDER-GRAD	GRAD	TOTAL	ACADEMIC UNIT	UNDER-GRAD	GRAD	TOTAL
<u>College of Engineering (Cont.)</u>				<u>Graduate School</u>			
Biological and Ecological Engineering	-	9	9	College and University Teaching	-	66	66
Chemical Engineering	367	72	439	Comparative Health Sciences	-	32	32
Pre-Chemical Engineering	1	-	1	Pre-Comparative Health Sciences	-	1	1
Civil Engineering	384	175	559	Environmental Sciences	-	105	105
Pre-Civil Engineering	1	-	1	Pre-Environmental Sciences	-	2	2
Computer Science	3,414	326	3,740	Interdisciplinary Studies	-	33	33
Pre-Computer Science	1	-	1	Molecular and Cellular Biology	-	11	11
Construction Engineering Management	286	-	286	Water Resources Engineering	-	17	17
CyberSecurity	5	-	5	Water Resources Policy and Management	-	8	8
Ecological Engineering	84	-	84	Water Resources Science	-	18	18
Electrical and Computer Engineering	518	205	723	Non-Degree Graduate Student	-	633	633
Energy Systems Engineering	26	-	26	TOTAL	-	926	926
Pre-Energy Systems Engineering	1	-	1	<u>College of Liberal Arts</u>			
Engineering Management	-	1	1	American Studies	5	-	5
Engineering Science	4	-	4	Anthropology	249	-	249
Environmental Engineering	89	31	120	Applied Anthropology	-	32	32
General Engineering	1,151	-	1,151	Applied Ethics	1	8	9
Industrial Engineering	186	81	267	Applied Visual Arts	4	-	4
Manufacturing Engineering	208	-	208	Art	113	-	113
Materials Science	-	33	33	Arts, Media, and Technology	6	-	6
Mechanical Engineering	1,256	191	1,447	College Student Services Administration	-	52	52
Pre-Mechanical Engineering	4	-	4	Creative Writing	10	20	30
Nuclear Engineering	137	56	193	Digital Communication Arts	270	-	270
Pre-Nuclear Engineering	1	-	1	Economics	275	-	275
Outdoor Products	5	-	5	English	179	18	197
Pre-Nuclear Engineering	1	-	1	Environmental Arts and Humanities	-	9	9
Radiation Health Physics	16	86	102	Ethnic Studies	15	-	15
Robotics	-	72	72	Food in Culture and Social Justice	7	-	7
Sustainability	11	-	11	French	73	-	73
Non-Degree Pre-Engineering	29	-	29	German	56	-	56
TOTAL	8,468	1,354	9,822	Graphic Design	137	-	137
<u>College of Forestry</u>				Pre-Graphic Design	52	-	52
Forest Ecosystems and Society	-	34	34	History	287	-	287
Forest Engineering	37	-	37	History of Science	-	8	8
Pre-Forest/Civil Engineering	16	-	16	Liberal Studies	199	-	199
Pre-Forest Engineering	19	-	19	Medical Humanities	110	1	111
Forestry	77	-	77	Music	137	-	137
Pre-Forestry	100	-	100	Music Studies	14	-	14
Forests and Climate Change	-	13	13	Peace Studies	3	-	3
Natural Resources	664	100	764	Philosophy	46	-	46
Recreation Resource Management	1	-	1	Political Science	308	-	308
Renewable Materials	24	-	24	Psychology	1,187	24	1,211
Sustainability	24	-	24	Public Policy	35	83	118
Sustainable Forest Management	-	50	50	Religious Studies	19	-	19
Sustainable Natural Resources	-	35	35	Rural Policy	-	3	3
Tourism, Recreation, and Adventure Leadership	75	-	75	Scientific, Technical, and Professional Communication	7	-	7
Urban Forestry	-	28	28	Social Science	10	-	10
Wood Science	-	27	27	Sociology	330	-	330
Non-Degree Forestry	10	-	10	Spanish	99	-	99
TOTAL	1,047	287	1,334	Speech Communication	55	-	55

ACADEMIC UNIT	UNDER-GRAD	GRAD	PROF DOCT	TOTAL
<u>College of Liberal Arts (Cont.)</u>				
Pre-Communication	66	-	-	66
Sustainability	17	-	-	17
Women, Gender, and Sexuality Studies	63	31	-	94
Yoga Studies and Yoga Teacher Training	1	-	-	1
Non-Degree Liberal Arts	82	1	-	83
TOTAL	4,527	290	-	4,817

<u>College of Pharmacy</u>				
Pharmaceutical Sciences	-	33	-	33
Pharmacy, Doctor of Pharmacy (4-year)	-	-	326	326
TOTAL	-	33	326	359

<u>College of Public Health and Human Sciences</u>				
Adapted Physical Education	-	7	-	7
Athletic Training	-	26	-	26
Gerontology	1	-	-	1
Human Development and Family Sciences	701	-	-	701
Human Development and Family Studies	-	30	-	30
Kinesiology	868	25	-	893
Nutrition	181	18	-	199
Public Health	390	207	-	597
Pre-Public Health	4	-	-	4
Sustainability	1	-	-	1
TOTAL	2,146	313	-	2,459

<u>College of Science</u>				
Biochemistry and Biophysics	89	28	-	117
Biochemistry and Molecular Biology	346	-	-	346
BioHealth Sciences	751	-	-	751
Biology ¹	907	-	1	908
Chemistry	226	101	-	327
Data Analytics	-	113	-	113
General Science	13	-	-	13
Integrative Biology	-	55	-	55
Mathematics	282	70	-	352
Microbiology	125	31	-	156
Physics	148	52	-	200
Statistics	-	45	-	45
Sustainability	7	-	-	7
Zoology	469	3	-	472
Non-Degree Science	86	-	-	86
TOTAL	3,449	498	1	3,948

<u>College of Veterinary Medicine</u>				
Veterinary Medicine - DVM	-	-	294	294
TOTAL	-	-	294	294

<u>University Exploratory Studies</u>				
University Exploratory Studies	833	-	-	833
TOTAL	833	-	-	833

ACADEMIC UNIT	UNDER-GRAD	GRAD	PROF DOCT	TOTAL
<u>Non-Degree INTO</u>				
Applied Economics Graduate Pathway	-	1	-	1
Graduate Pathway	-	138	-	138
Transitional Admission Program	-	6	-	6
Undergraduate Pathway	104	-	-	104
Undergraduate Transfer Program	40	-	-	40
Visiting International Study Program	1	-	-	1
TOTAL	145	145	-	290

<u>University Honors College</u>				
Honors Scholar and Honors Associate ³	1,494	-	-	1,494
TOTAL	1,494	-	-	1,494

	UNDER-GRAD	GRAD	FIRST-PROF	TOTAL
TOTAL UNIVERSITY	28,494	5,503	621	34,618

¹ Includes graduate/professional doctorate students also pursuing an undergraduate degree.

² Includes undergraduate post baccalaureate students also pursuing a graduate program/certificate.

³ Honors Scholars and Honors Associates do not add to the University total because they have already been counted in their major.

Degree Programs with the Highest Enrollment (Last Year's Rank)

Undergraduate

1. Computer Science* (1)	3,414
2. Business Administration* (2)	1,643
3. Mechanical Engineering* (3)	1,256
4. Psychology (5)	1,187
5. General Engineering (4)	1,151
6. Biology (6)	907
7. Kinesiology (7)	868
8. Fisheries and Wildlife Sciences (9)	837
9. BioHealth Sciences (10)	751
10. Human Development and Family Sciences (8)	701

*Includes Pre-Majors

Graduate / Professional Doctorate

1. Pharmacy, Doctor of Pharmacy (4-year) (2)	326
2. Computer Science (1)	326
3. Business Administration* (3)	303
4. Veterinary Medicine - DVM (4)	294
5. Public Health (6)	207
6. Electrical and Computer Engineering (5)	205
7. Mechanical Engineering (7)	191
8. Civil Engineering (8)	175
9. Counseling (9)	165
10. Wildlife Management (11)	130

*Includes Pre-MBA and Pre-MSB

Headcount Enrollment by Class Standing

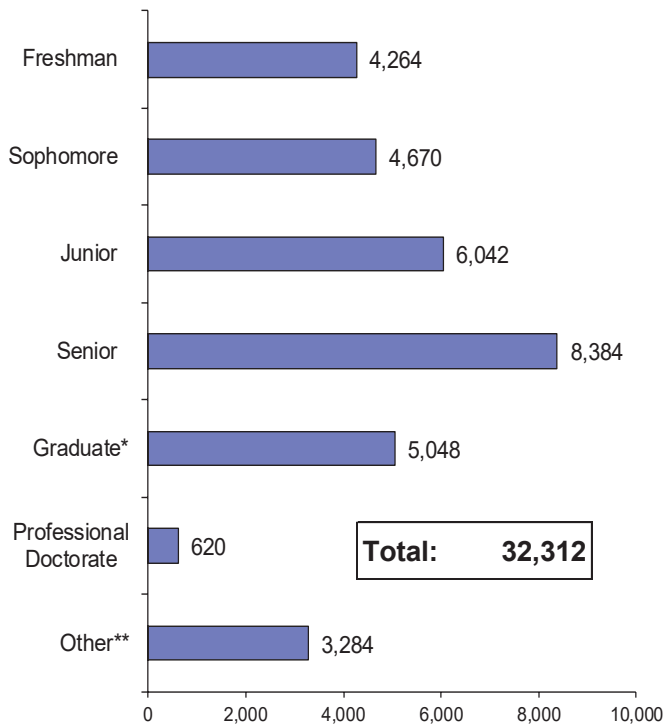

*Includes Non-Degree Graduate Students.

**Includes Non-Degree Undergraduate, Standalone Undergrad Certs, and Post-Baccalaureate Students.

Age of Students

	Undergraduate		Graduate		Professional Doctorate	
Under 25 Years Men	10,164	38.1%	629	12.5%	64	10.3%
25 Years or Older Men	3,804	14.3%	1,914	37.9%	98	15.8%
Under 25 Years Women	9,369	35.2%	557	11.0%	226	36.5%
25 Years or Older Women	3,307	12.4%	1,948	38.6%	232	37.4%
Total	26,644	100.0%	5,048	100.0%	620	100.0%

Corvallis Campus* Undergraduate Oregon Residents

Degree Seeking only	2010	2016	2017	2018	2019	2020
Oregon Residents	14,358	14,464	14,301	13,620	13,605	13,428
% Oregon Residents	75.6%	74.2%	73.1%	71.2%	71.4%	71.8%
All Undergraduates						
Oregon Residents	14,400	14,489	14,337	13,645	13,618	13,456
% Oregon Residents	73.6%	72.2%	71.3%	69.6%	69.8%	71.1%

*Students with at least one course at Corvallis Campus

Student Enrollment, Credit Hours,

Class Standing	Student Enrollment	Student Credit Hours	Student FTE
Freshman	4,264	54,626	3,641.7
Sophomore	4,670	59,137	3,942.5
Junior	6,042	76,087	5,072.5
Senior	8,384	103,056	6,870.4
Post Baccalaureate	2,686	17,744	1,182.9
Standalone Undergrad Cert	4	24	1.6
Non-Degree Undergrad	594	3,930	262.0
Total for Undergraduate	26,644	314,604	20,974
Masters	2,339	21,202	1,766.8
Doctoral	1,579	18,402	2,044.7
Non-Degree Graduate	1,130	5,731	477.6
Total for Graduate	5,048	45,335	4,289
Doctor of Pharmacy	326	5,571	464.2
Veterinary Medicine	294	5,318	443.2
Total for Prof Doctorate	620	10,889	907
GRAND TOTAL	32,312	370,828	26,170.1

Enrollment by Sex—Binary and Student Level

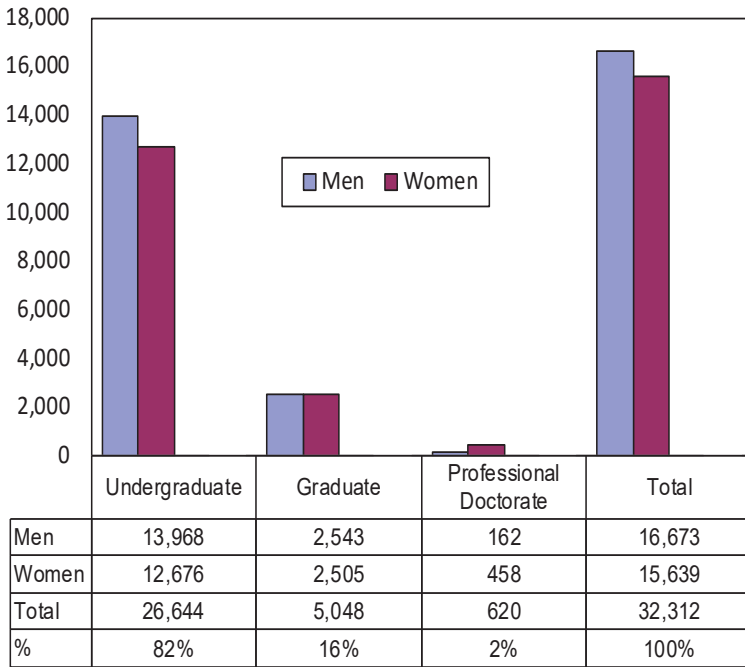

By Residency* and Student Level

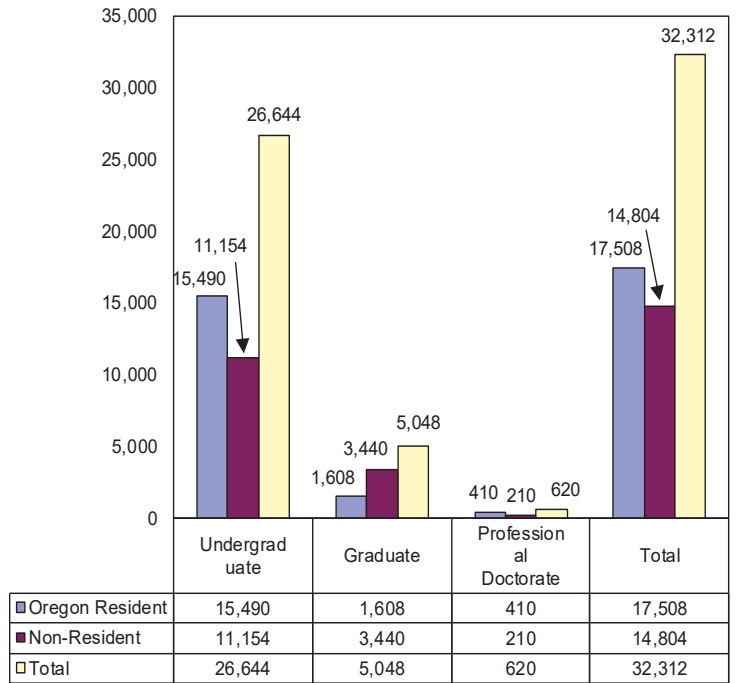

*Residency is based upon tuition and fee status

All Students by Residency* and Status

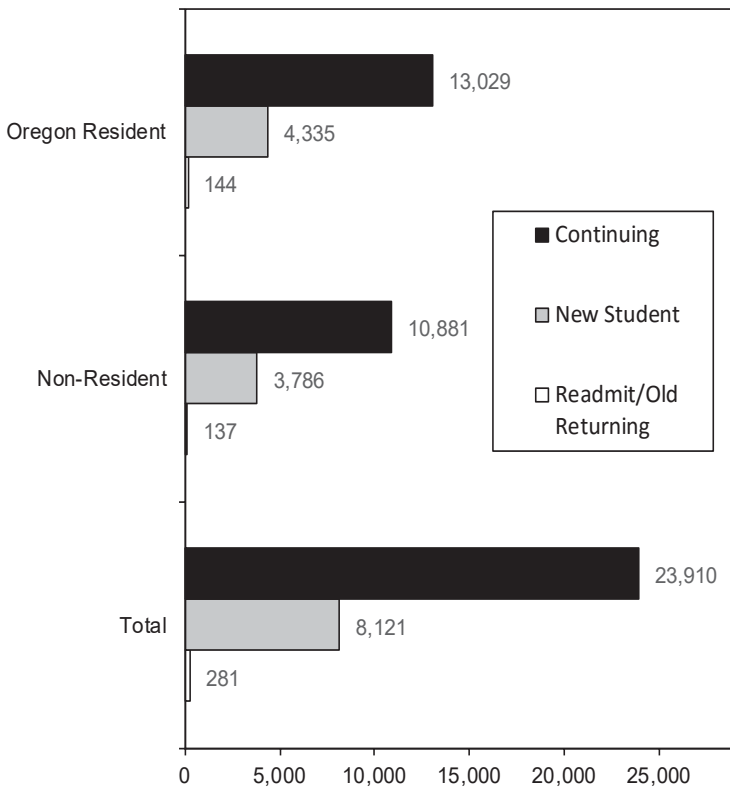

*Residency is based upon tuition and fee status

Student Enrollment Full Time and Part Time, by Sex—Binary

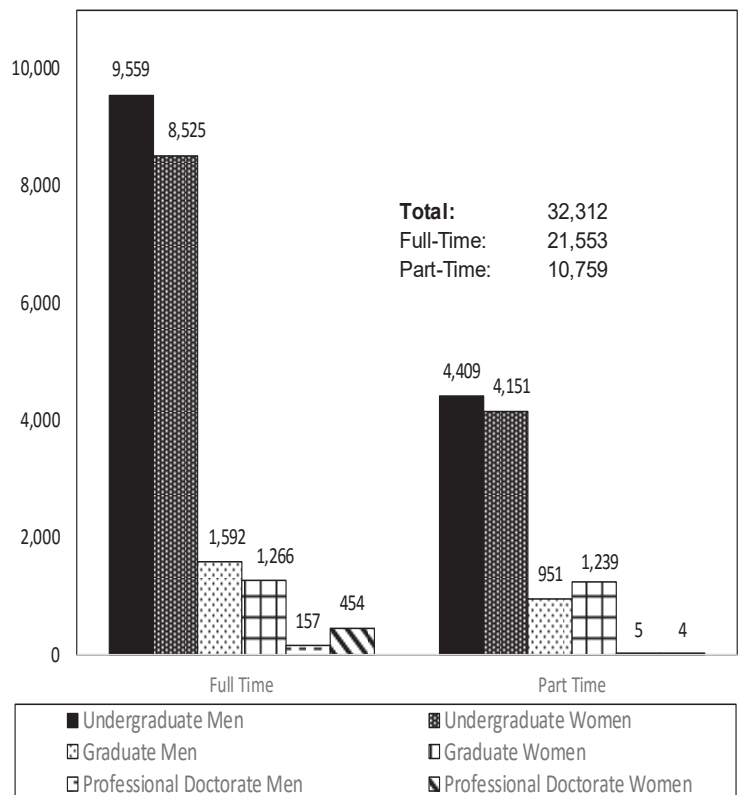

Enrollment by Academic Unit, Ethnicity, and Student Level

Academic Unit	American Indian/ Alaska Native				Asian				Black				Hispanic				Native Hawaiian/ Pacific Islander			
	Under-Grad	Grad	Prof Doct.	Total	Under-Grad	Grad	Prof Doct.	Total	Under-Grad	Grad	Prof Doct.	Total	Under-Grad	Grad	Prof Doct.	Total	Under-Grad	Grad	Prof Doct.	Total
Ag. Sciences	19	2	-	21	51	11	-	62	25	4	-	29	290	42	-	332	4	1	-	5
Business	11	1	-	12	202	26	-	228	47	3	-	50	385	27	-	412	12	-	-	12
Earth, Ocean, and Atmos. Sci	8	-	-	8	23	8	-	31	7	1	-	8	103	9	-	112	2	-	-	2
Education	-	4	-	4	-	26	-	26	1	15	-	16	2	72	-	74	-	2	-	2
Engineering	26	1	-	27	1,011	45	-	1,056	139	13	-	152	828	48	-	876	22	2	-	24
Forestry	9	6	-	15	7	2	-	9	5	2	-	7	74	12	-	86	3	-	-	3
Graduate School	-	5	-	5	-	44	-	44	-	19	-	19	-	93	-	93	-	2	-	2
Liberal Arts	27	2	-	29	200	11	-	211	119	5	-	124	544	35	-	579	15	-	-	15
Pharmacy	-	-	2	2	-	2	134	136	-	-	4	4	-	2	24	26	-	-	1	1
Public Health and Human Sci	14	4	-	18	134	18	-	152	33	4	-	37	343	26	-	369	8	1	-	9
Science	20	-	-	20	375	26	-	401	44	5	-	49	431	42	-	473	3	-	-	3
Univ. Explor. Studies	4	-	-	4	38	-	-	38	14	-	-	14	100	-	-	100	3	-	-	3
Vet. Medicine	-	-	1	1	-	-	20	20	-	-	3	3	-	-	34	34	-	-	2	2
Non-Degree INTO	-	-	-	-	-	-	-	-	-	-	-	-	-	-	-	-	-	-	-	-
Total	138	25	3	166	2,041	219	154	2,414	434	71	7	512	3,100	408	58	3,566	72	8	3	83

Academic Unit	Two or More Races				White				International*				Decline/Missing				TOTAL			
	Under-Grad	Grad	Prof Doct.	Total	Under-Grad	Grad	Prof Doct.	Total	Under-Grad	Grad	Prof Doct.	Total	Under-Grad	Grad	Prof Doct.	Total	Under-Grad	Grad	Prof Doct.	Total
Ag. Sciences	171	14	-	185	1,687	368	-	2,055	47	62	-	109	86	17	-	103	2,380	521	-	2,901
Business	259	15	-	274	2,210	181	-	2,391	432	106	-	538	57	12	-	69	3,615	371	-	3,986
Earth, Ocean, and Atmos. Sci	65	8	-	73	660	119	-	779	22	17	-	39	31	9	-	40	921	171	-	1,092
Education	3	27	-	30	16	257	-	273	-	7	-	7	-	17	-	17	22	427	-	449
Engineering	560	34	-	594	4,572	450	-	5,022	730	702	-	1,432	321	37	-	358	8,209	1,332	-	9,541
Forestry	55	12	-	67	819	182	-	1,001	8	29	-	37	38	12	-	50	1,018	257	-	1,275
Graduate School	-	26	-	26	-	566	-	566	-	61	-	61	-	48	-	48	-	864	-	864
Liberal Arts	310	18	-	328	2,621	156	-	2,777	144	38	-	182	159	19	-	178	4,139	284	-	4,423
Pharmacy	-	-	17	17	-	15	132	147	-	14	4	18	-	-	8	8	-	33	326	359
Public Health and Human Sci	181	13	-	194	1,322	178	-	1,500	52	50	-	102	25	9	-	34	2,112	303	-	2,415
Science	282	18	-	300	2,023	284	-	2,307	123	89	-	212	59	15	-	74	3,360	479	-	3,839
Univ. Explor. Studies	61	-	-	61	521	-	-	521	64	-	-	64	28	-	-	28	833	-	-	833
Vet. Medicine	-	-	25	25	-	-	202	202	-	-	4	4	-	-	3	3	-	-	294	294
Non-Degree INTO	-	-	-	-	-	-	-	-	35	6	-	41	-	-	-	-	35	6	-	41
Total	1,947	185	42	2,174	16,451	2,756	334	19,541	1,657	1,181	8	2,846	804	195	11	1,010	26,644	5,048	620	32,312

*International students are identified by citizenship code. Students with unknown visa type are not included in International counts.

Students of Color Enrollment by Sex—Binary and Academic Unit

	Agricultural Sciences	Business	Earth, Ocean, & Atmospheric Sciences	Education	Engineering	Forestry	Graduate School	Liberal Arts	Pharmacy	Public Health & Human Sciences	Science	Univ. Explor. Studies	Veterinary Medicine	Non-Degree INTO	Total
Men	223	539	85	49	2,059	89	69	467	74	218	473	102	14	0	4,461
Women	411	449	149	103	670	98	120	819	112	561	773	118	71	0	4,454
Total	634	988	234	152	2,729	187	189	1,286	186	779	1,246	220	85	0	8,915

Students of Color Enrollment

Fall Term	American Indian/ Alaska Native	Asian	Black	Hispanic	Native Hawaiian/ Pacific Islander	Two or More Races	TOTAL	One Year % change
2010	255	1,696	325	1,292	160	451	4,179	18.0%
2011	248	1,754	303	1,483	128	805	4,721	13.0%
2012	214	1,742	334	1,685	111	1,138	5,224	10.7%
2013	184	1,774	366	1,881	103	1,456	5,764	10.3%
2014	172	1,901	395	2,101	98	1,653	6,320	9.6%
2015	167	2,004	406	2,330	81	1,766	6,754	6.9%
2016	154	2,168	418	2,536	82	1,846	7,204	6.7%
2017	159	2,258	418	2,787	83	1,955	7,660	13.4%
2018	149	2,246	433	2,908	75	2,046	7,857	2.6%
2019	172	2,334	457	3,198	70	2,096	8,327	6.0%
2020	166	2,414	512	3,566	83	2,174	8,915	7.1%

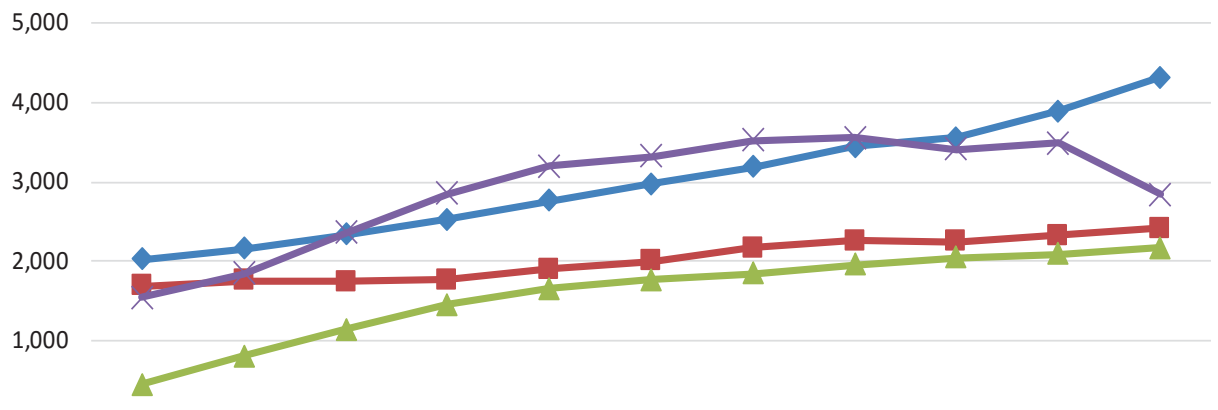

	2010	2011	2012	2013	2014	2015	2016	2017	2018	2019	2020
URM*	2,032	2,162	2,344	2,534	2,766	2,984	3,190	3,447	3,565	3,897	4,327
Asian	1,696	1,754	1,742	1,774	1,901	2,004	2,168	2,258	2,246	2,334	2,414
Two or More Races	451	805	1,138	1,456	1,653	1,766	1,846	1,955	2,046	2,096	2,174
International	1,548	1,852	2,362	2,859	3,202	3,328	3,529	3,556	3,410	3,492	2,846

*URM includes American Indian/Alaskan Native, Black, Hispanic, and Native Hawaiian/Pacific Islander.

Enrollment by Geographic Origin

Oregon Counties					
Baker	42	Montana	120	Iraq	16
Benton	1,454	Nebraska	37	Ireland	2
Clackamas	2,087	Nevada	166	Israel	4
Clatsop	99	New Hampshire	31	Italy	5
Columbia	155	New Jersey	137	Jamaica	1
Coos	187	New Mexico	114	Japan	50
Crook	48	New York	282	Kazakhstan	7
Curry	30	North Carolina	168	Kenya	13
Deschutes	915	North Dakota	16	Kuwait	51
Douglas	329	Ohio	150	Kyrgyzstan	4
Gilliam	7	Oklahoma	54	Lebanon	1
Grant	7	Pennsylvania	226	Lesotho	2
Harney	25	Rhode Island	27	Libya	2
Hood River	144	South Carolina	87	Macedonia	1
Jackson	581	South Dakota	28	Malawi	2
Jefferson	70	Tennessee	92	Malaysia	41
Josephine	160	Texas	573	Maldives	1
Klamath	154	U.S. Possessions/Territories	129	Malta	1
Lake	32	Utah	135	Mauritius	1
Lane	1,453	Vermont	17	Mexico	17
Lincoln	210	Virginia	234	Mongolia	1
Linn	795	Washington	1,821	Morocco	1
Malheur	80	West Virginia	28	Myanmar	1
Marion	1,437	Wisconsin	111	Namibia	1
Morrow	45	Wyoming	33	Nepal	11
Multnomah	2,267	Total for U.S. States	11,733	Netherlands	2
Polk	466			New Zealand	3
Sherman	6			Nigeria	19
Tillamook	89			Norway	1
Umatilla	168			Oman, Sultanate Of	8
Union	64			Pakistan	40
Wallowa	15			Panama	15
Wasco	75			Paraguay	1
Washington	3,334			Peru	7
Wheeler	5			Philippines	2
Yamhill	413			Poland	1
Total for Oregon	17,448			Portugal	1
				Qatar	33
				Russia	28
				Saudi Arabia	162
				Senegal	1
				Serbia	1
				Singapore, Republic of	14
				South Africa	9
				South Korea	134
				Spain	11
				Sri Lanka	11
				Sudan	2
				Surinam	1
				Sweden	3
				Switzerland	1
				Taiwan, Republic of China	218
				Tanzania	1
				Thailand	63
				Tonga	1
				Tunisia	1
				Turkey	29
				Uganda	2
				Ukraine	5
				United Arab Emirates	42
				United Kingdom	18
				Uruguay	1
				Uzbekistan	1
				Vietnam	80
				Yemen	3
				Total for Foreign Countries	2,850
				Unknown	281
				GRAND TOTAL	32,312

*Foreign countries are based upon country of citizenship.

International* Student Enrollment Fall Term 2004 to Fall Term 2020

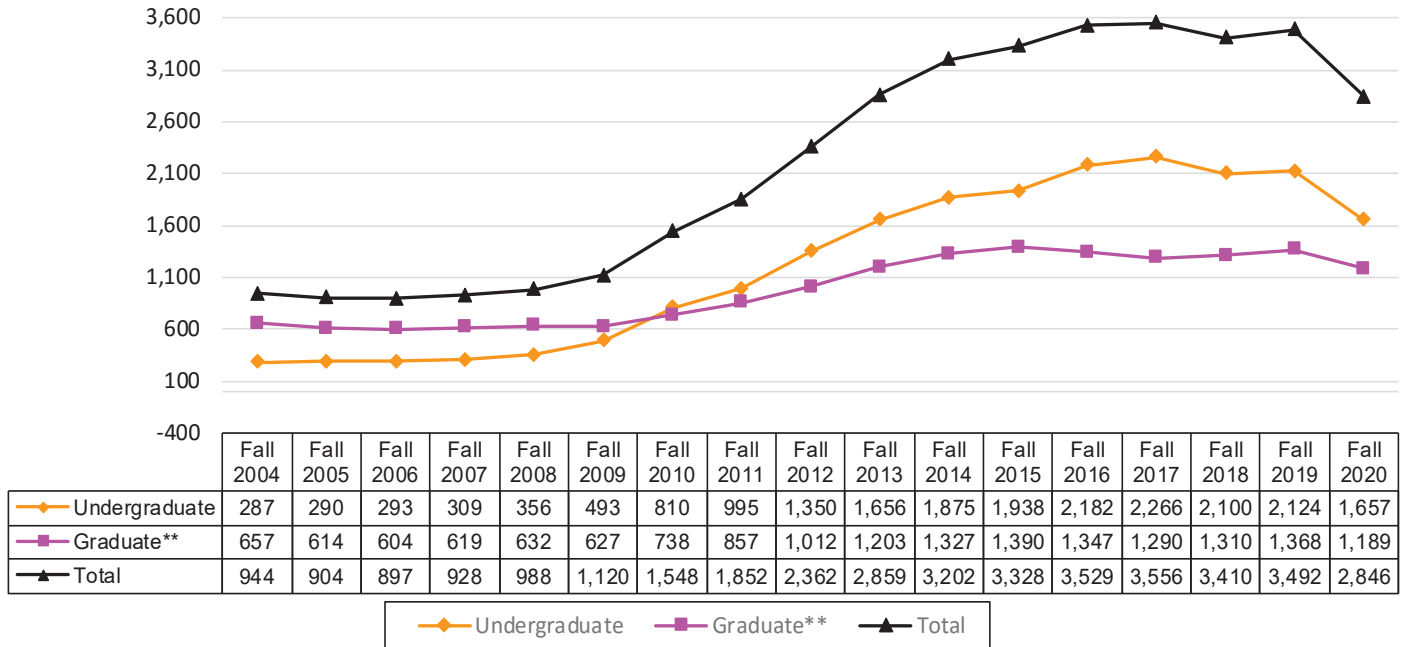

International Student Percent of Total OSU Enrollment

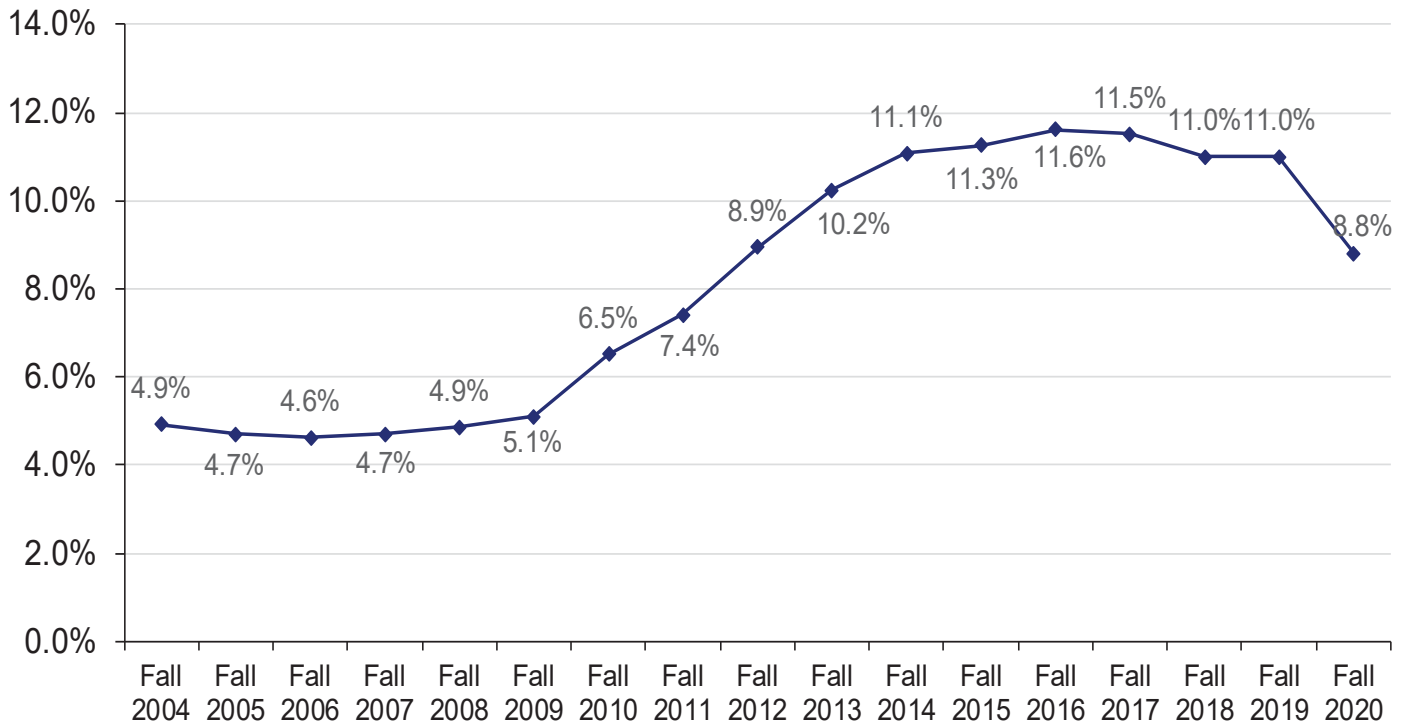

*Fall 2004-2006, International students are identified by residency code. Fall 2007-2009, international students were identified by Admit Type code. Since Fall 2010, international students were identified by citizenship code. Students with unknown visa type are not included in International counts for Fall 2015-2020.

** Includes Professional Doctorate Students.

University Honors College Students By Academic Unit and Student Class Standing

Academic Unit	Freshman	Sophomore	Junior	Senior	Total	% of Undergrad Enrollment for College
Agricultural Sciences	18	22	12	16	68	2.9
Business	15	18	16	20	69	1.9
Earth, Ocean, and Atmospheric Sciences	8	10	11	11	40	4.3
Engineering	108	157	127	195	587	7.2
Forestry	5	6	5	7	23	2.3
Liberal Arts	32	41	34	47	154	3.7
Public Health and Human Sciences	15	14	11	22	62	2.9
Science	84	124	112	139	459	13.7
University Exploratory Studies	12	18	2	0	32	3.8
TOTAL	297	410	330	457	1,494	5.6

By Academic Unit and Sex—Binary

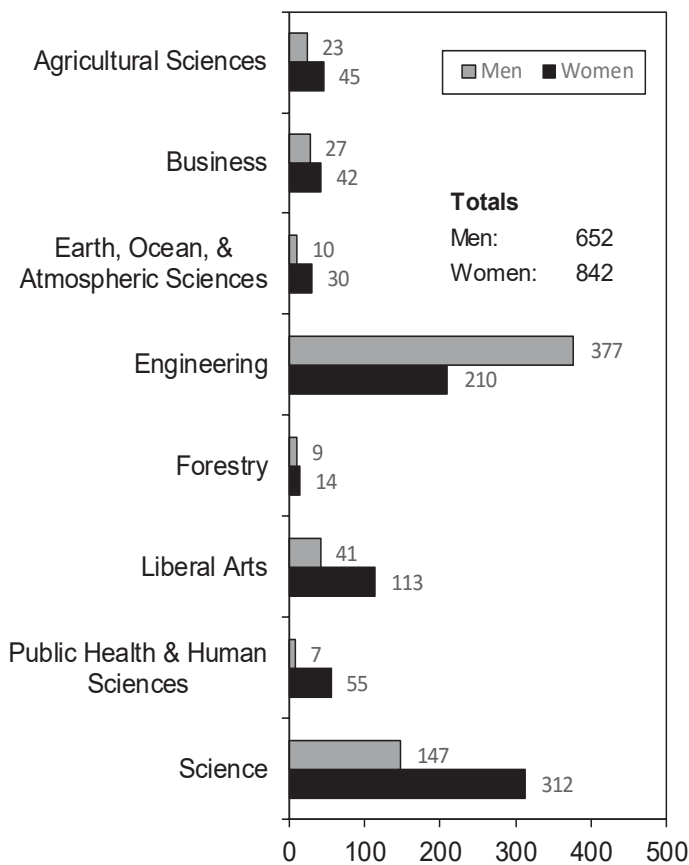

By Academic Unit and Residency

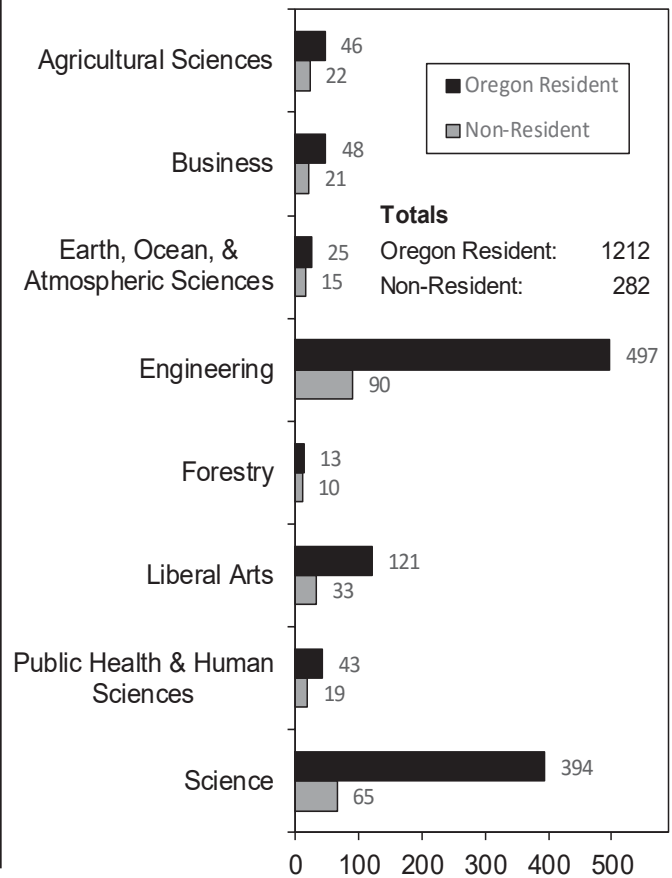

OSU Extended Campus

Enrollment, Credit Hours, and FTE by Class Standing

Students Who Took Courses Through Ecampus*

<u>Class Standing</u>	<u>Student Enrollment</u>	<u>Student Credit Hours</u>	<u>Student FTE</u>
Freshman	1,150	6,859	457.3
Sophomore	1,895	12,528	835.2
Junior	3,385	23,334	1,555.6
Senior	5,045	33,559	2,237.3
Post Baccalaureate	2,557	15,965	1,064.3
Standalone Undergrad Cert	3	18	1.2
Non-Degree Undergrad	499	2,387	159.1
Total for Undergraduate	14,534	94,650	6,310.0
Masters	1,134	5,768	480.7
Doctoral	256	914	101.6
Non-Degree Graduate	1,023	4,307	358.9
Total for Graduate	2,413	10,989	941.1
Doctor of Pharmacy	9	15	1.3
Veterinary Medicine	-	-	-
Total for Professional Doctorate	9	15	1.3
GRAND TOTAL (Fall 2020)	16,956	105,654	7,252.4
(Fall 2019)	14,977	85,631	5,871.3

*Includes students that also took on-campus courses.

Enrollment by Class Standing and Residency

Students Who Took Courses Only Through Ecampus**

<u>Class Standing</u>	<u>Oregon Resident</u>	<u>Non-Resident</u>	<u>Total</u>
Freshman	80	263	343
Sophomore	215	518	733
Junior	467	905	1,372
Senior	719	1,228	1,947
Post Baccalaureate	208	2,094	2,302
Standalone Undergrad Cert	2	1	3
Non-Degree Undergrad	49	310	359
Total for Undergraduate	1,740	5,319	7,059
Masters	408	449	857
Doctoral	37	87	124
Non-Degree Graduate	238	562	800
Total for Graduate	683	1,098	1,781
Doctor of Pharmacy	-	-	-
Veterinary Medicine	-	-	-
Total for Professional Doctorate	-	-	-
GRAND TOTAL (Fall 2020)	2,423	6,417	8,840
(Fall 2019)	2,174	5,293	7,467

**Table indicates students enrolled only in ECampus-offered courses; i.e., students are not enrolled in any on-campus courses.

Student Credit Hours by Academic Unit* and Class Standing

<u>Academic Unit*</u>	<u>Freshman</u>	<u>Sophomore</u>	<u>Junior</u>	<u>Senior</u>	<u>Post Bac</u>	<u>Standalone Undergrad Cert</u>	<u>Non-Degree Undergrad</u>	<u>Undergrad Total</u>	<u>Master</u>	<u>Doctorate</u>	<u>Non-Degree Grad</u>	<u>Grad Total</u>	<u>Professional Doctorate</u>	<u>TOTAL</u>
AG	826	1,887	3,855	6,511	1,091	14	281	14,465	265	32	1,080	1,377	-	15,842
BUS	121	766	2,279	4,344	69	-	23	7,602	1,375	3	91	1,469	9	9,080
EOAS	375	657	1,188	1,709	169	-	165	4,263	107	15	157	279	-	4,542
ED	27	75	138	276	12	-	6	534	1,118	602	327	2,047	-	2,581
ENGR	235	640	1,441	2,171	11,937	-	99	16,523	715	36	330	1,081	-	17,604
FOR	31	128	368	991	101	-	15	1,634	411	8	207	626	-	2,260
LA	2,962	4,544	7,264	10,159	1,056	-	934	26,919	522	48	679	1,249	6	28,174
PHARM	20	22	28	26	2	-	-	98	-	3	6	9	-	107
PHHS	687	1,214	2,736	2,676	62	4	52	7,431	530	41	175	746	-	8,177
SCI	1,491	2,580	4,006	4,635	1,466	-	570	14,748	465	36	722	1,223	-	15,971
ALS**	82	10	6	6	-	-	242	346	15	-	494	509	-	855
IP***	-	-	-	-	-	-	-	-	-	-	-	-	-	-
GRAD	-	-	6	32	-	-	-	38	245	90	39	374	-	412
HC****	2	5	19	23	-	-	-	49	-	-	-	-	-	49
Total SCH	6,859	12,528	23,334	33,559	15,965	18	2,387	94,650	5,768	914	4,307	10,989	15	105,654
Total FTE	457.3	835.2	1,555.6	2,237.3	1,064.3	1.2	159.1	6,310.0	480.7	101.6	358.9	941.1	1.3	7,252.4

*Academic Units are those that offered the courses. **Academic Learning Services. ***Interdisciplinary Programs. ****Honors College.

OSU Extended Campus Student Enrollment by Academic Unit and Ethnicity

All Students Who Took Courses Through ECampus

Acad. Unit	American Indian /Alaska Native		Asian		Black		Hispanic		Native Hawaiian/ Pacific Islander		Two or More Races		White		International		Declined to Respond / Missing		TOTAL		
	Under-grad	Grad	Under-grad	Grad	Under-grad	Grad	Under-grad	Grad	Under-grad	Grad	Under-grad	Grad	Under-grad	Grad	Under-grad	Grad	Under-grad	Grad	Under-grad	Grad	Total
Ag. Sciences	17	1	33	5	22	-	184	16	4	-	121	9	1,288	186	33	12	77	12	1,779	241	2,020
Business	5	1	84	20	31	3	163	21	5	-	126	11	1,119	155	317	60	38	11	1,888	282	2,170
Earth, Ocean, and Atmos. Sci	4	-	13	2	6	-	72	-	2	-	44	5	438	37	11	3	25	4	615	51	666
Education	-	3	-	21	-	13	2	66	-	2	1	22	7	216	-	4	-	15	10	362	372
Engineering	10	1	542	11	86	7	341	12	10	-	247	10	1,931	100	396	134	264	13	3,827	288	4,115
Forestry	7	5	4	2	4	2	45	9	2	-	43	7	564	126	4	6	33	10	706	167	873
Graduate School	-	3	-	36	-	13	-	80	-	1	-	21	-	446	-	38	-	39	-	677	677
Liberal Arts	16	-	115	2	98	2	336	10	9	-	212	7	1,715	53	109	10	138	7	2,748	91	2,839
Pharmacy*	-	-	-	7	-	-	-	1	-	-	-	-	-	4	-	2	-	-	-	14	14
Public Health and Human Sci	9	2	66	6	22	2	193	13	6	-	110	3	766	73	38	8	17	4	1,227	111	1,338
Science	6	-	100	11	23	2	136	10	1	-	95	3	806	93	63	11	32	7	1,262	137	1,399
Univ. Explor. Studies	1	-	10	-	12	-	38	-	3	-	33	-	272	-	52	-	24	-	445	-	445
Veterinary Medicine*	-	-	-	-	-	-	-	-	-	-	-	-	-	-	-	-	-	-	-	-	-
Non-Degree INTO	-	-	-	-	-	-	-	-	-	-	-	-	-	-	27	1	-	-	27	1	28
Total	75	16	967	123	304	44	1,510	238	42	3	45	98	8,906	1,489	1,050	289	648	122	14,534	2,422	16,956

*Professional Doctorate students are included in the graduate totals.

Cascades Campus Enrollment

Fall Term 2020				
Enrollment Type		2019	2020	Change
OSU-Cascades Enrollment*	Headcount	1,311	1,374	4.8%
	Term FTE	816.8	835.8	2.3%

<i>COCC Enrolled Students (OSU Admitted)**</i>	<i>Headcount</i>	46	32	-30.4%
	<i>Term FTE</i>	24.6	21.3	-13.6%
<i>Total Students Receiving Services</i>	<i>Headcount</i>	1,357	1,406	3.6%
	<i>Term FTE</i>	841.4	857.1	1.9%

*Source: Office of Institutional Research, Oregon State University.

**Source: OSU-Cascades.

Oregon State University—Cascades Campus

	2019		2020		Change	
	<u>Headcount</u>	<u>Percent</u>	<u>Headcount</u>	<u>Percent</u>	<u>Headcount</u>	<u>Percent</u>
Women	708	54.0%	784	57.1%	76	10.7%
Men	603	46.0%	590	42.9%	-13	-2.2%
Full-Time	589	44.9%	616	44.8%	27	4.6%
Part-Time	722	55.1%	758	55.2%	36	5.0%
Undergraduate	1,026	78.3%	1,050	76.4%	24	2.3%
Graduate	285	21.7%	324	23.6%	39	13.7%
Students of Color Total	229	17.5%	255	18.6%	26	11.4%
American Indian/Alaska Native	18	1.4%	14	1.0%	-4	-22.2%
Asian	22	1.7%	24	1.7%	2	9.1%
Black	12	0.9%	12	0.9%	0	0.0%
Hispanic	110	8.4%	132	9.6%	22	20.0%
Native Hawaiian/Pacific Islander	4	0.3%	3	0.2%	-1	-25.0%
Two or More Races	63	4.8%	70	5.1%	7	11.1%
International	11	0.8%	11	0.8%	0	0.0%
Oregon Residents	1,117	85.2%	1,189	86.5%	72	6.4%
Non-Residents	194	14.8%	185	13.5%	-9	-4.6%
Veteran Total	94	7.2%	78	5.7%	-16	-17.0%
Undergraduate	84		72		-12	-14.3%
% of Undergraduate	8.2%		6.9%			
Graduate	10		6		-4	-40.0%
% of Graduate	3.5%		1.9%			
First Generation College (Undergraduate)	306		297		-9	-2.9%
% of Undergraduate	29.8%		28.3%			

Oregon State University - Cascades Campus

Class Standing		2019	2020	Change
Freshman	Headcount	164	208	26.8%
	Credit Hours	1,734	2,336	34.7%
	FTE*	115.6	155.7	34.7%
Sophomore	Headcount	169	196	16.0%
	Credit Hours	1,854	1,998	7.8%
	FTE*	123.6	133.2	7.8%
Junior	Headcount	287	294	2.4%
	Credit Hours	2,887	3,005	4.1%
	FTE*	192.5	200.3	4.1%
Senior	Headcount	346	326	-5.8%
	Credit Hours	3,263	2,970	-9.0%
	FTE*	217.5	198.0	-9.0%
Postbac Degree Seeking	Headcount	25	21	-16.0%
	Credit Hours	231	163	-29.4%
	FTE*	15.4	10.9	-29.4%
Non-degree Undergraduate	Headcount	35	5	-85.7%
	Credit Hours	46	18	-60.9%
	FTE*	3.1	1.2	-61.3%
Undergraduate Subtotal	Headcount	1,026	1,050	2.3%
	Credit Hours	10,015	10,490	4.7%
	FTE*	667.7	699.3	4.7%
Masters	Headcount	141	134	-5.0%
	Credit Hours	1,550	1,339	-13.6%
	FTE*	129.2	111.6	-13.6%
Doctoral	Headcount	0	0	n/a
	Credit Hours	0	0	n/a
	FTE*	0.0	0.0	n/a
Non-Degree Graduate	Headcount	144	190	31.9%
	Credit Hours	239	299	25.1%
	FTE*	19.9	24.9	25.2%
Graduate Subtotal	Headcount	285	324	13.7%
	Credit Hours	1,789	1,638	-8.4%
	FTE*	149.1	136.5	-8.5%
TOTAL	Headcount	1,311	1,374	4.8%
	Credit Hours	11,804	12,128	2.7%
	FTE*	816.8	835.8	2.3%

* FTE divisor: Undergraduate, 15 credits; Graduate, 12 credits

INTO Oregon State University

Fall Term 2020 Enrollment

	2019		2020		Change	
	Headcount	Percent	Headcount	Percent	Headcount	Percent
Academic English	211	26.1%	51	15.3%	-160	-75.8%
Graduate Pathways	256	31.6%	136	40.7%	-120	-46.9%
OSU-Student-CAP	22	2.7%	3	0.9%	-19	-86.4%
Study Abroad	14	1.7%	1	0.3%	-13	-92.9%
Undergraduate Pathways	306	37.8%	143	42.8%	-163	-53.3%
Female	217	26.8%	83	24.9%	-134	-61.8%
Male	592	73.2%	251	75.1%	-341	-57.6%
25 and Older	172	21.3%	76	22.8%	-96	-55.8%
Less than 25	637	78.7%	258	77.2%	-379	-59.5%
Total	809	100.0%	334	100.0%	-475	-58.7%

Enrollment by Country			
Country	Headcount	Percent	
Argentina	1	0.3%	
Brazil	1	0.3%	
Burma	1	0.3%	
Cambodia	1	0.3%	
Chile	1	0.3%	
China, Peoples Republic Of	141	42.2%	
Costa Rica	1	0.3%	
Democratic Rep of the Congo	1	0.3%	
Ethiopia	1	0.3%	
India	7	2.1%	
Indonesia	15	4.5%	
Japan	11	3.3%	
Kenya	2	0.6%	
Kuwait	4	1.2%	
Malaysia	1	0.3%	
Mexico	1	0.3%	
Nigeria	2	0.6%	
Oman, Sultanate Of	5	1.5%	
Panama	1	0.3%	
Russia	3	0.9%	
Saudi Arabia	22	6.6%	
South Korea	20	6.0%	
Taiwan, Republic of China	58	17.4%	
Thailand	6	1.8%	
Turkey	2	0.6%	
Uganda	1	0.3%	
United Arab Emirates	1	0.3%	
United Kingdom	1	0.3%	
Vietnam	4	1.2%	
Unknown	18	5.4%	
Total	334	100.0%	

Academic Majors for CAP / Pathways Students			
College	Major	Headcount	
Business	Business Administration	36	
Business	Design and Innovation Management	2	
Business	Pre-Business	1	
Business	Pre-MBA	11	
Business	Pre-MSB	11	
Engineering	Bioengineering	2	
Engineering	Chemical Engineering	7	
Engineering	Civil Engineering	5	
Engineering	Computer Science	68	
Engineering	Pre-Computer Science	1	
Engineering	Electrical and Computer Engineering	29	
Engineering	Environmental Engineering	2	
Engineering	General Engineering	22	
Engineering	Industrial Engineering	4	
Engineering	Mechanical Engineering	9	
Forestry	Sustainable Forest Management	1	
Liberal Arts	Psychology	7	
Public Health and Human Sciences	Kinesiology	2	
Public Health and Human Sciences	Public Health	1	
Science	Chemistry	3	
Science	General Science	13	
Science	Mathematics	5	
Science	Microbiology	2	
Graduate School	Pre-Comparative Health Sciences	1	
Graduate School	Pre-Environmental Sciences	2	
INTO	Applied Economics Graduate Pathway	1	
	No Declared Major	34	
Total		282	

History of Student Enrollment

Fall Term Headcount - 4th Week

Fall Term	Undergraduate	Graduate	Professional Doctorate	TOTAL	% CHANGE
1992	11,430	2,835	71	14,336	-3.9
1993	11,261	2,938	65	14,264	-0.5
1994	11,221	3,034	68	14,323	0.4
1995	11,280	2,805	76	14,161	-1.1
1996	11,019	2,677	88	13,784	-2.7
1997	11,382	2,656	89	14,127	2.5
1998	11,998	2,539	81	14,618	3.5
1999	13,167	2,773	151	16,091	10.1
2000	13,772	2,789	227	16,788	4.3
2001	14,877	2,868	289	18,034	7.4
2002	15,413	3,015	361	18,789	4.2
2003	15,599	2,988	392	18,979	1.0
2004	15,713	3,000	449	19,162	1.0
2005	15,747	2,976	513	19,236	0.4
2006	15,829	3,001	532	19,362	0.7
2007	16,228	2,994	531	19,753	2.0
2008	16,673	3,095	552	20,320	2.9
2009	18,067	3,328	574	21,969	8.1
2010	19,559	3,618	584	23,761	8.2
2011	20,621	3,776	580	24,977	5.1
2012	21,812	3,993	588	26,393	5.7
2013	23,161	4,179	585	27,925	5.8
2014	23,903	4,410	573	28,886	3.4
2015	24,612	4,385	579	29,576	2.4
2016	25,327	4,466	561	30,354	2.6
2017	25,838	4,458	600	30,896	1.8
2018	25,699	4,666	621	30,986	0.3
2019	26,247	4,852	620	31,719	2.4
2020	26,644	5,048	620	32,312	1.9

All Campuses, Unduplicated Headcount

Fall Enrollment Trend 1912-2020

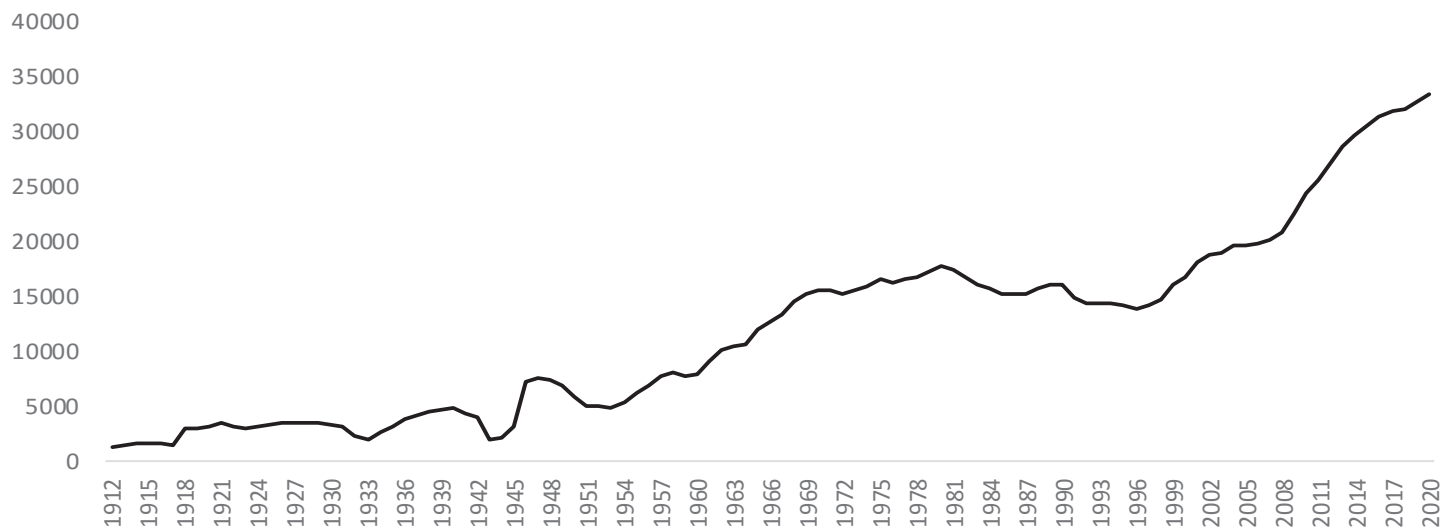

Source: Fall Term 2020, 4th Week Student Data Extract File.

Comments about this publication are welcome.

Please contact the staff in the Office of Institutional Research, Kerr Administration Building