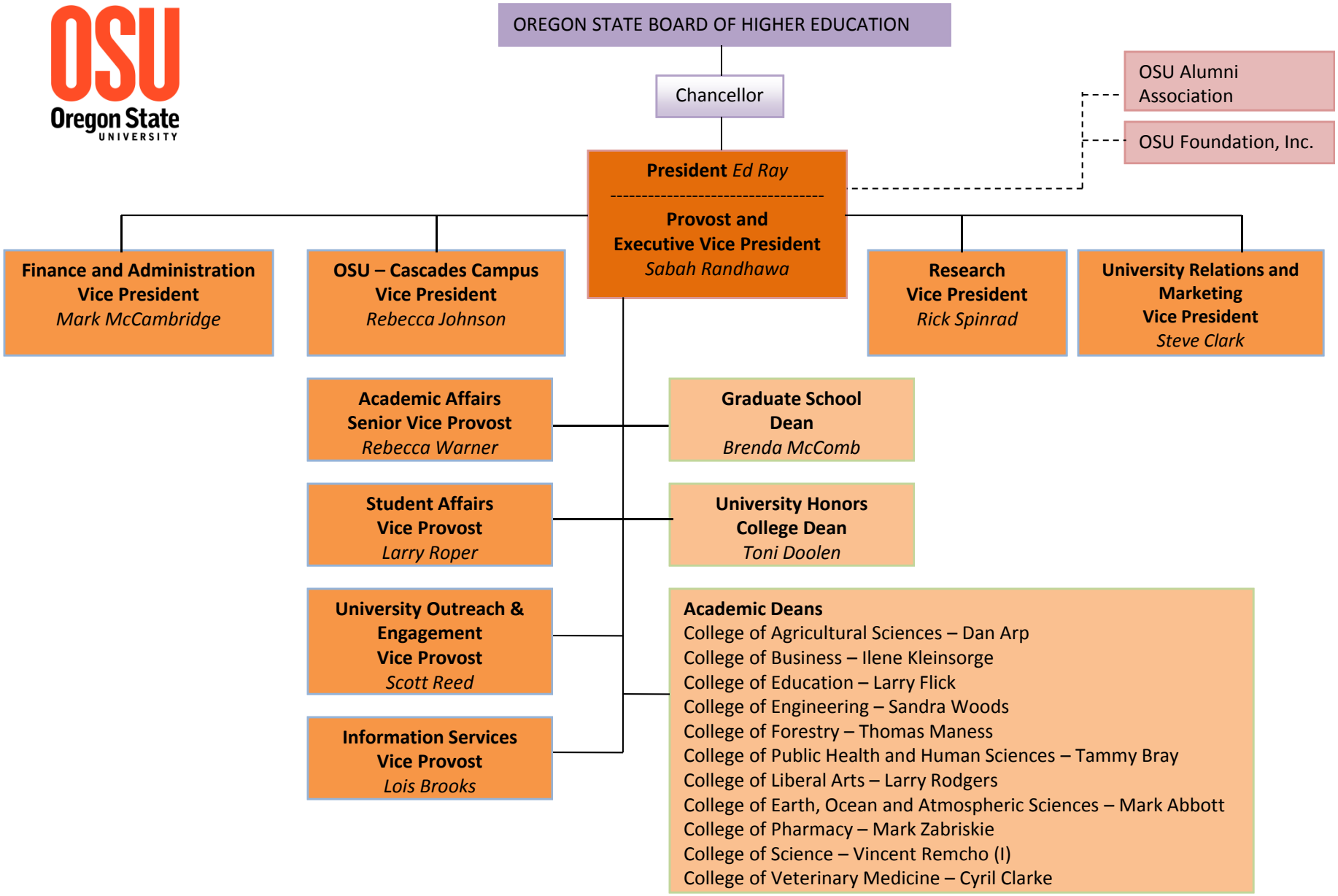

ADMINISTRATIVE STRUCTURE
September 2012